

Outer Dowsing Offshore Wind

Consultation Report

Chapter 22 Onshore Ornithology

Volume 3 Appendices

Appendix 22.3 Winter Bird Survey 2022 - 2023 Part 4

Date: March 2024

Document Reference: 6.3.22.3

Pursuant to APFP Regulation: 5(2)(a)

Rev: 1.0

Company:	Outer Dowsing Offshore Wind	Asset:	Whole Asset			
Project:	Whole Wind Farm	Sub Project/Package:	Whole Asset			
Document Title or Description:	6.3.22.3 Winter Bird Survey 2022 - 2023					
Internal Document Number:	PP1-ODOW-DEV-CS-SUR-0002	3 rd Party Doc No (If applicable):	N/A			
Outer Dowsing Offshore Wind accepts no liability for the accuracy or completeness of the information in this document nor for any loss or damage arising from the use of such information.						
Rev No.	Date	Status / Reason for Issue	Author	Checked by	Reviewed by	Approved by
1.0	March 2024	DCO Application	Outer Dowsing	Outer Dowsing	Shepherd and Wedderburn	Outer Dowsing

Figures in this Appendix (Part 4)

- 22.3.57 ECC Winter Bird Survey Results - Snipe
- 22.3.58 ECC Winter Bird Survey Results - Green sandpiper
- 22.3.59 ECC Winter Bird Survey Results - Redshank
- 22.3.60 ECC Winter Bird Survey Results - Black-headed gull
- 22.3.61 ECC Winter Bird Survey Results - Common gull
- 22.3.62 ECC Winter Bird Survey Results - Great black-backed gull
- 22.3.63 ECC Winter Bird Survey Results - Herring gull
- 22.3.64 ECC Winter Bird Survey Results - Lesser black-backed gull
- 22.3.65 ECC Winter Bird Survey Results - Stock dove
- 22.3.66 ECC Winter Bird Survey Results - Barn owl
- 22.3.67 ECC Winter Bird Survey Results - Kingfisher
- 22.3.68 ECC Winter Bird Survey Results - Kestrel
- 22.3.69 ECC Winter Bird Survey Results - Peregrine
- 22.3.70 ECC Winter Bird Survey Results - Skylark
- 22.3.71 ECC Winter Bird Survey Results - Cetti's warbler
- 22.3.72 ECC Winter Bird Survey Results - Tree sparrow
- 22.3.73 ECC Winter Bird Survey Results - Linnet
- 22.3.74 ECC Winter Bird Survey Results - Yellowhammer
- 22.3.75 ECC Winter Bird Survey Results - Reed bunting

554000

555000

556000



Frequency of Species Sighting

- 1 (Purple diamond)
- 2 (Blue diamond)
- 3 (Light blue diamond)
- 4 (Cyan diamond)
- 5 (Green diamond)
- 6 (Yellow-green diamond)
- 7 (Yellow diamond)
- 8 (Orange diamond)
- 9 (Red-orange diamond)
- 10 (Red diamond)

Peak Bird Count

- 500 - 1100 (Large circle)
- 50 - 500 (Medium circle)
- 0 - 50 (Small circle)

Legend

- Order Limits (Red outline)
- Construction Access Location (AC) (Green square)
- Haul Road Crossing Location (HC) (Purple diamond)
- Landfall Trenchless Works Area (Light blue hatched)
- Transition Joint Bay Area (Brown hatched)
- Onshore Export Cable Corridor (ECC) - Trenchless (Light green hatched)
- Onshore Export Cable Corridor (ECC) - Open Cut or Trenchless (Light blue hatched)
- Primary Construction Compound (Orange hatched)
- Cable Installation Compound (Purple hatched)
- Permanent Access Track (Pink hatched)
- Temporary Access Track (Green hatched)
- Indicative Haul Road (Red dotted line)
- Temporary Construction Compound (Laydown Area) (Green cross-hatched)
- Enabling Access Track (Pink solid)
- Order Limits 400 m Buffer - Winter Bird Core Survey Area (Dashed black outline)

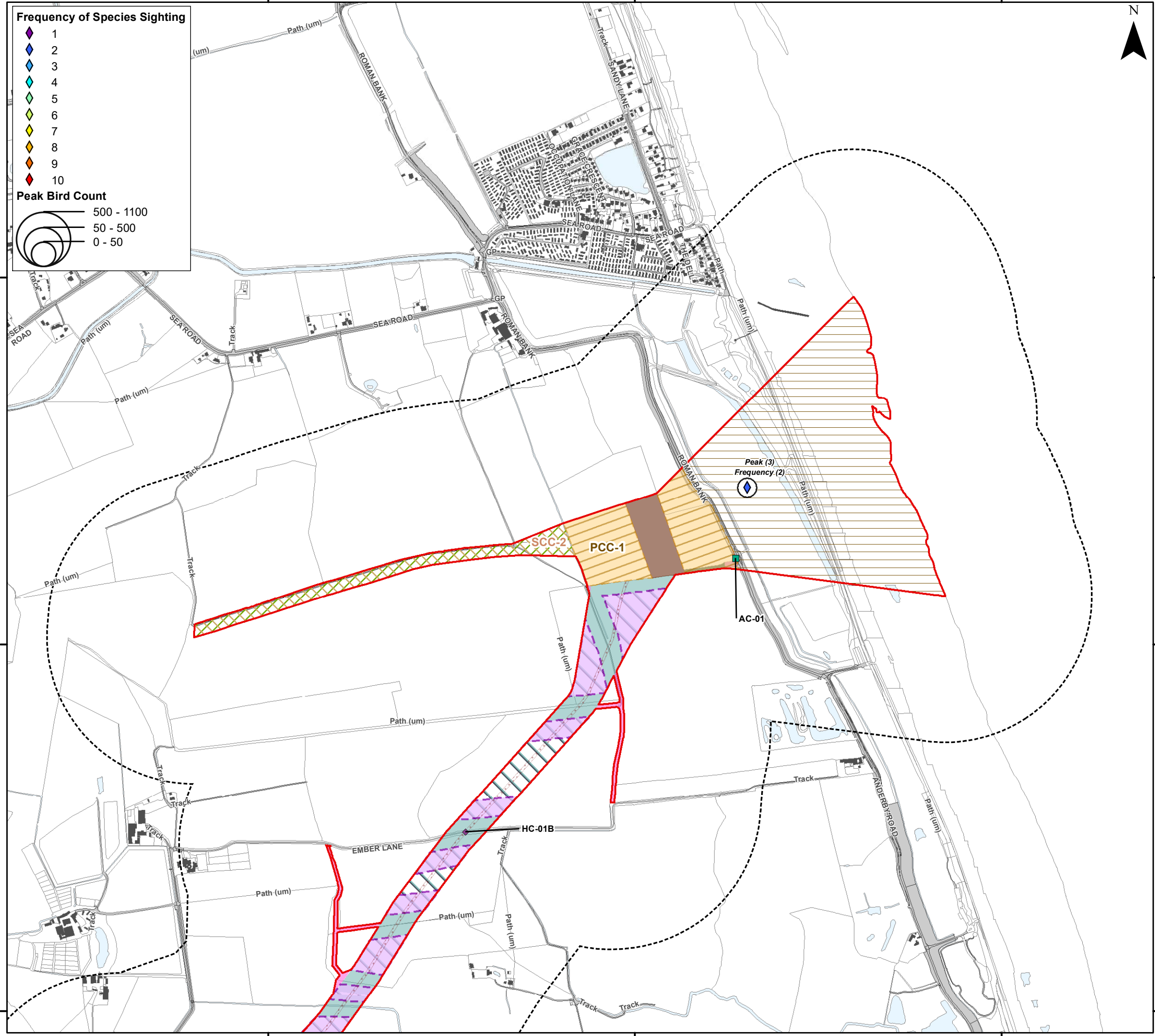

Coordinate System: British National Grid
 0 0.25 0.5 km
 Scale: 1:10,000
 A3 Page Size

Environment Statement
 ECC Winter Bird Survey Results - Snipe
 Figure 22.3.57.1



Document Path: P:\05356 - Gobe Consultants Ltd\00012 GTR4 Outer Dowsing\Tech\GIS\DW\Wing\2023_08 Environmental Statement\Orthology\TA\TA 3.22.2 Wintering Birds\05356_00012_0908_0 Wintering Birds ECC Snipe.mxd

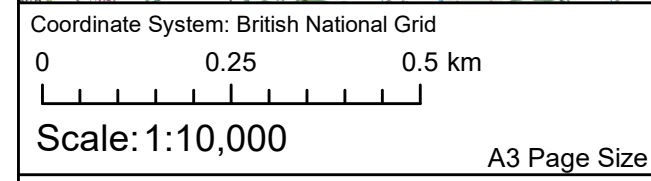
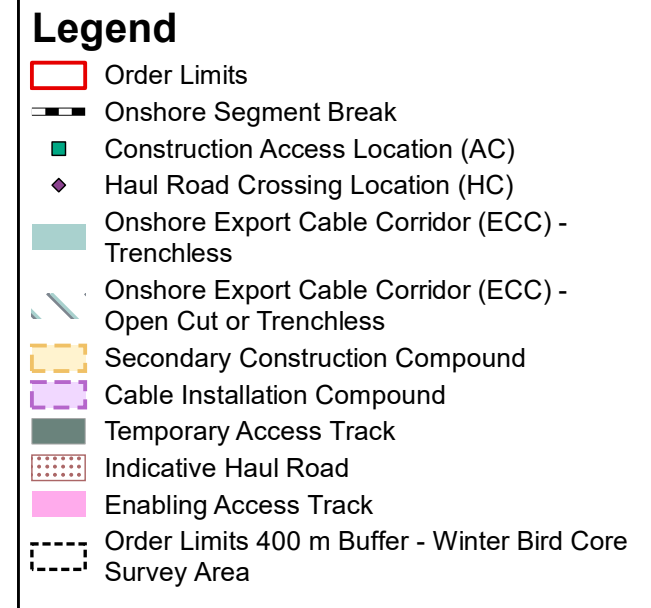
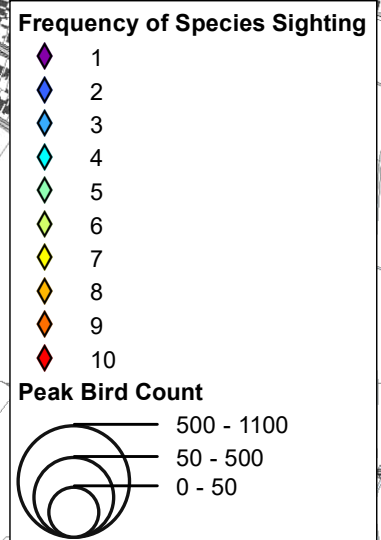
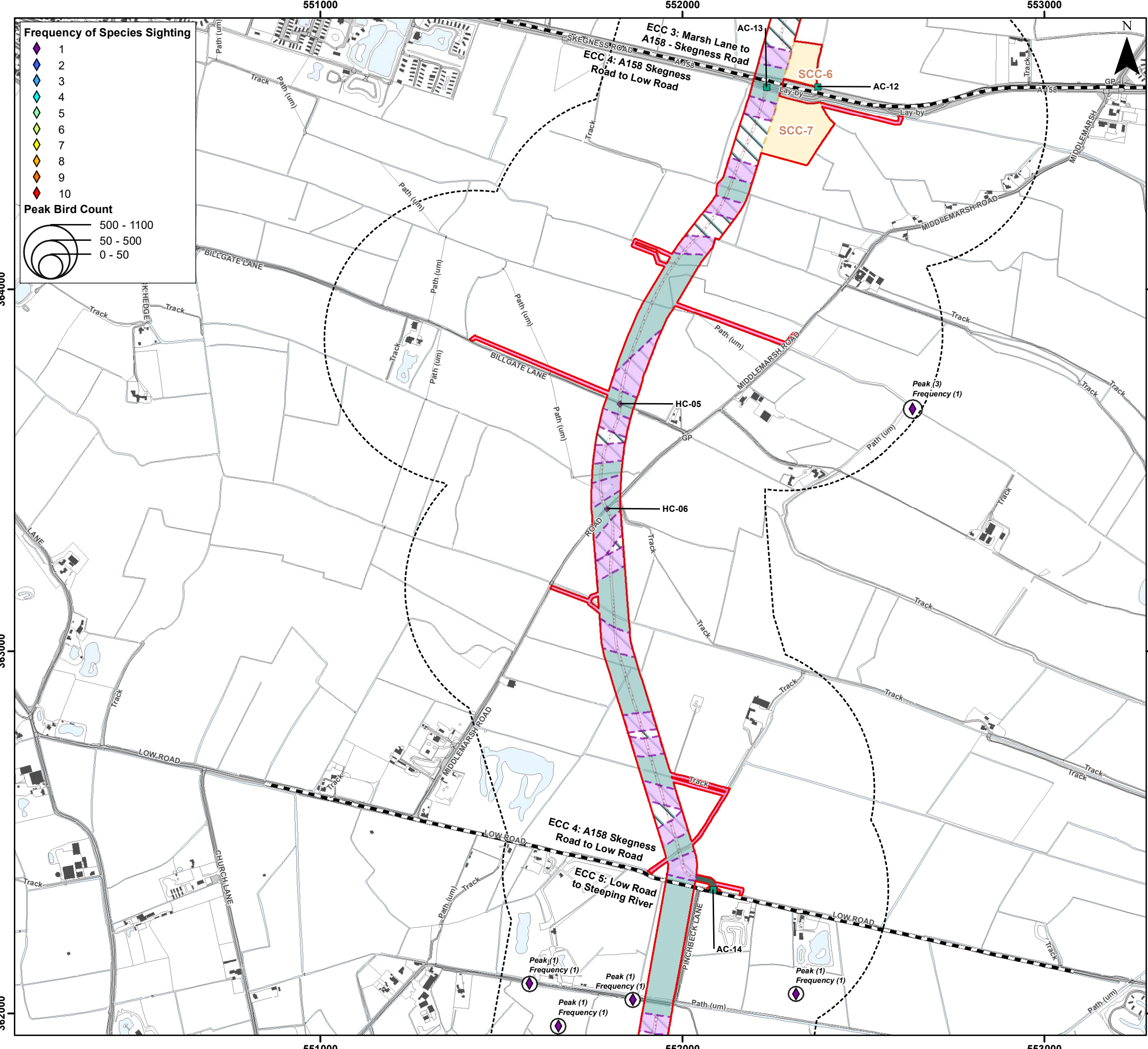

Environment Statement

ECC Winter Bird Survey Results - Snipe

Figure 22.3.57.2



Document Path: P:\05356 - Gobe Consultants Ltd\0012 GTR4 Outer Dowsing\GIS\DWgs\Wing\2023_09 Environmental Statement\Orthology\TA\TA 3.22.2 Wintering Birds\05356_0012_0908_0 Wintering Birds ECC Snipe.mxd

548000

549000

550000

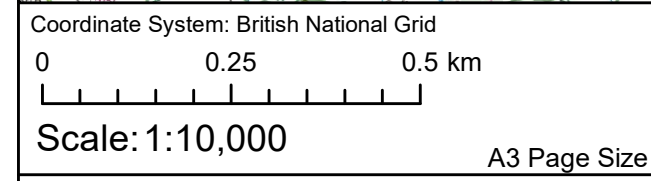
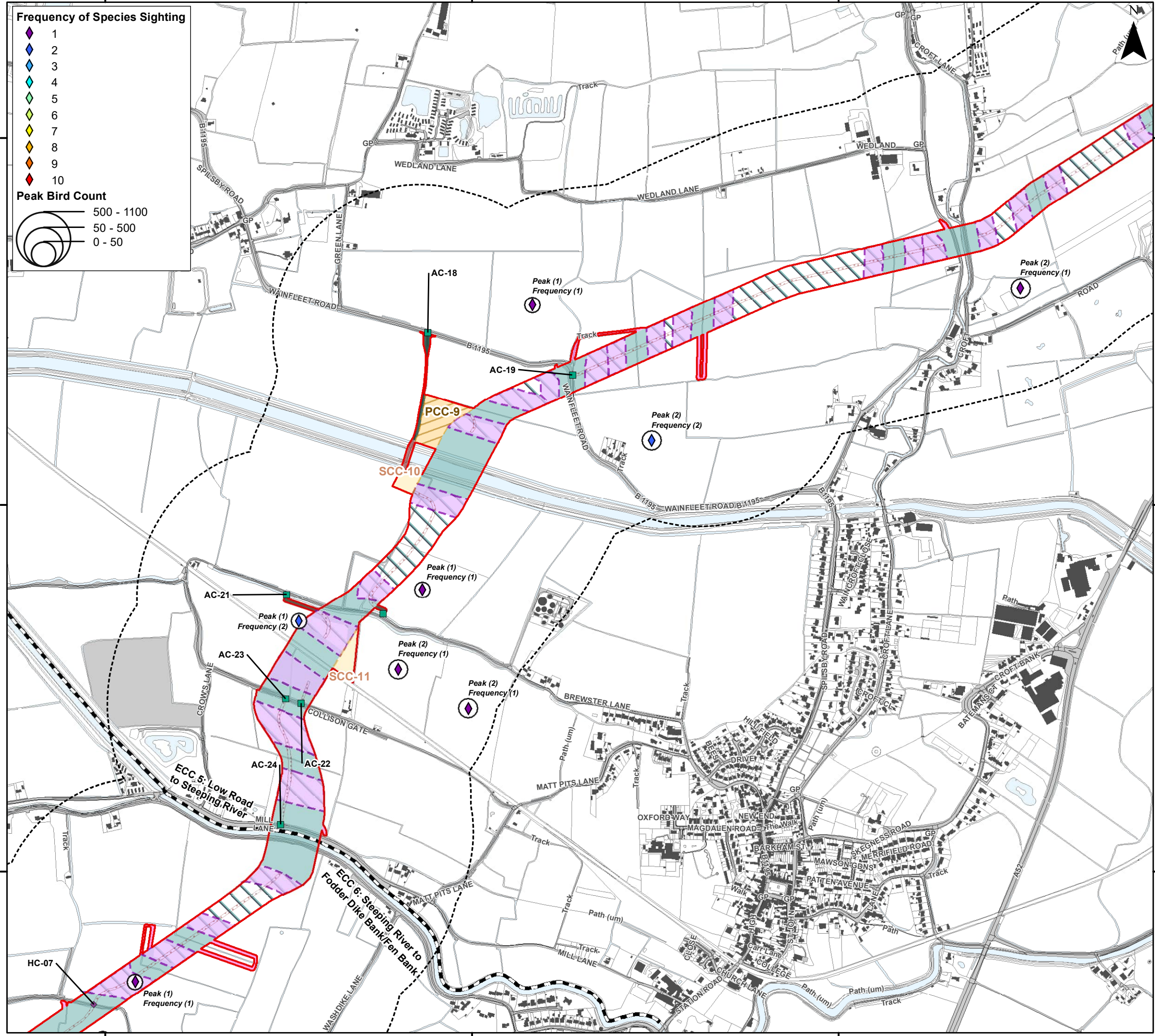
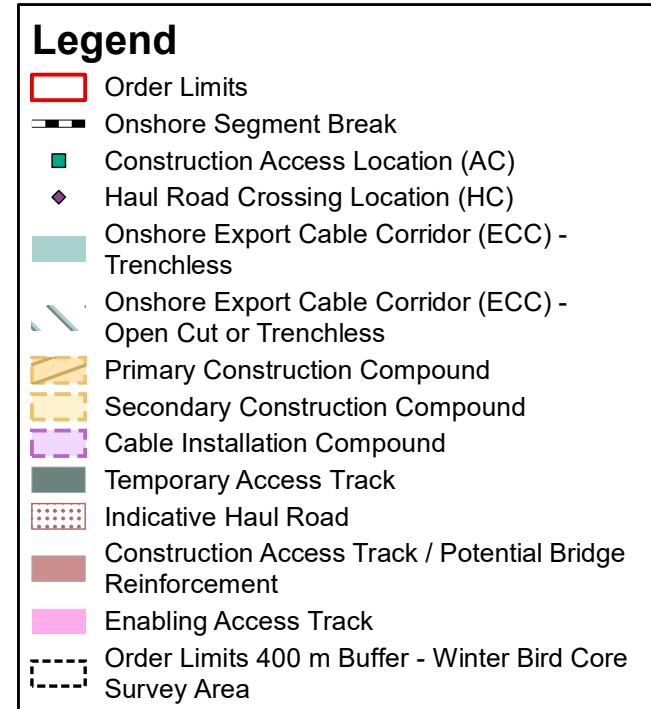
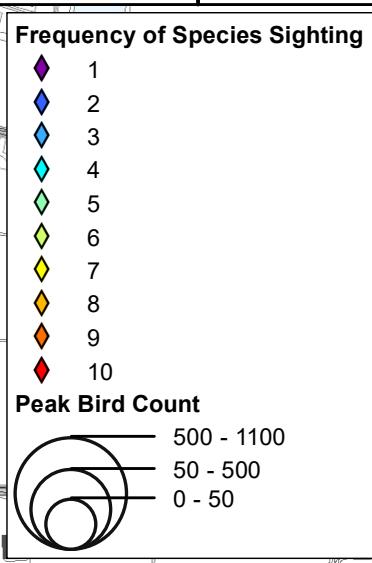

Environment Statement

ECC Winter Bird Survey Results - Snipe

Figure 22.3.57.3



548000

549000

550000

361000

361000

360000

360000

359000

359000

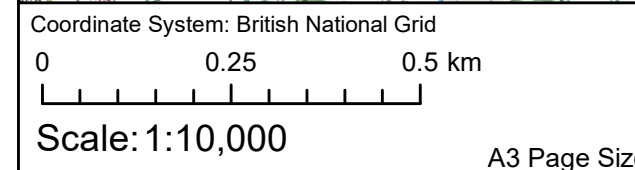
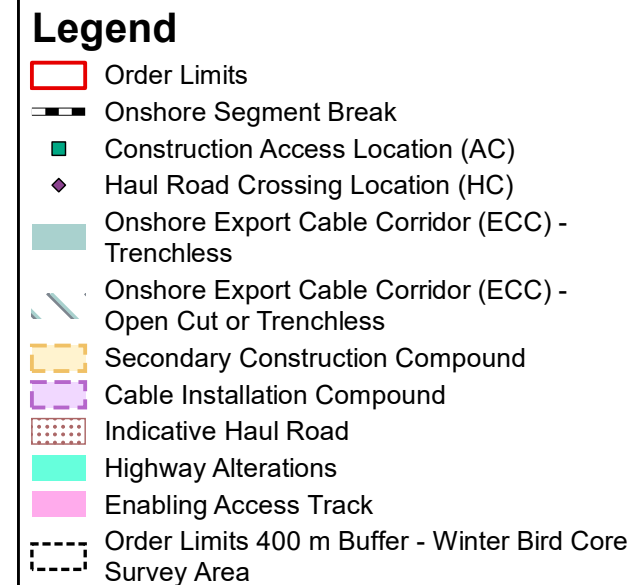
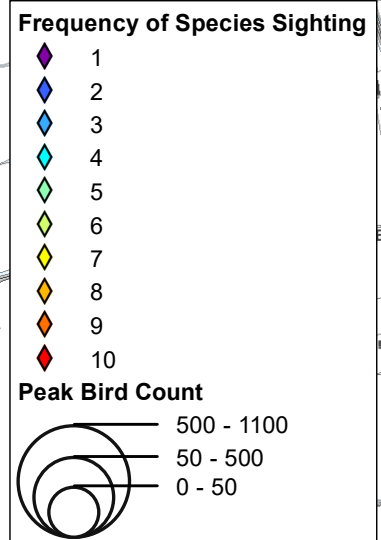
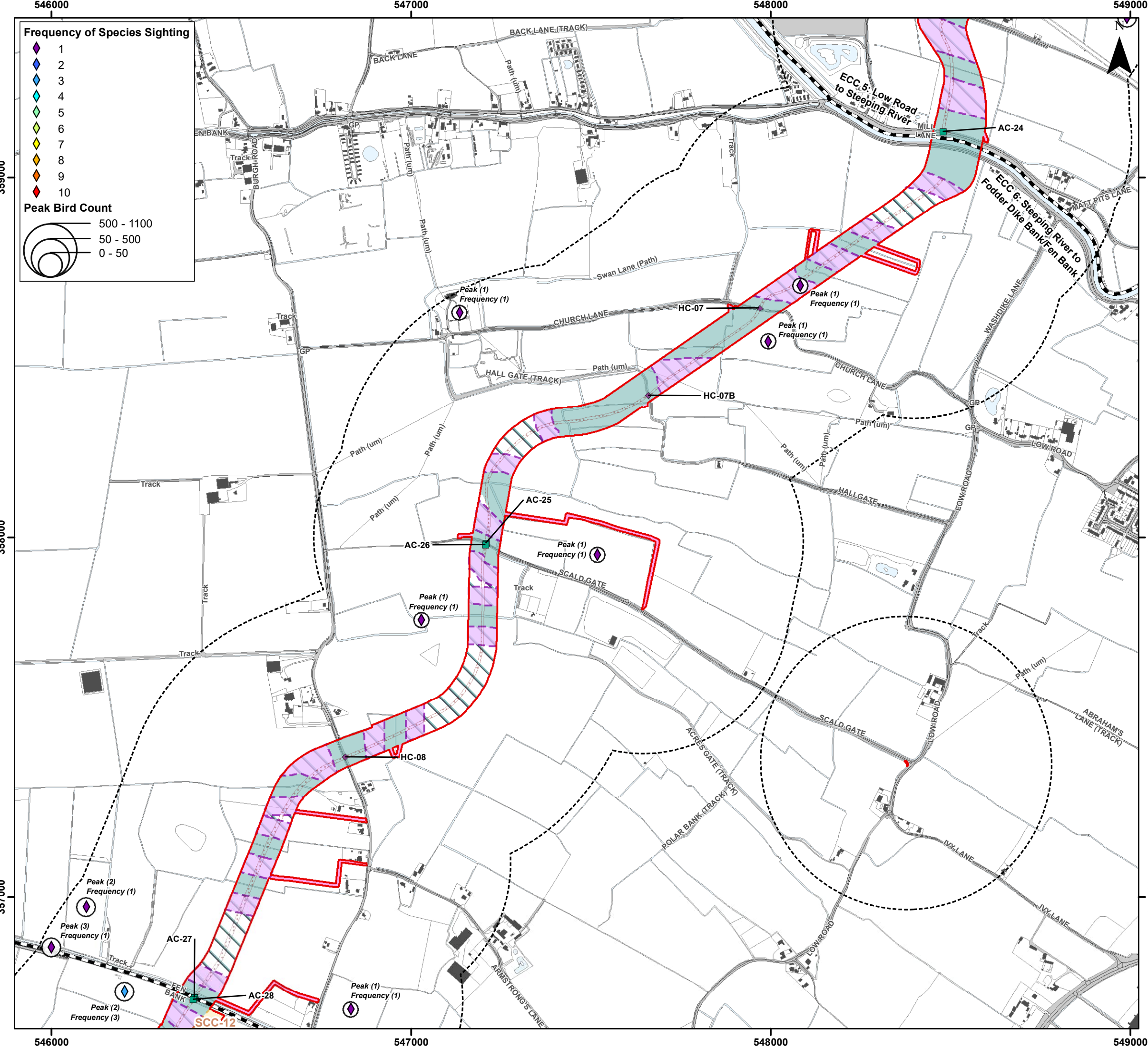

Environment Statement

ECC Winter Bird Survey Results - Snipe

Figure 22.3.57.4



Document Path: P:\05356 - Gobe Consultants Ltd\0012 GTR4 Outer Dowsing\GIS\DWG\Wing\2023 08 Environmental Statement\Orthology\TA\TA 3.22.2 Wintering Birds\05356 0012 0908 0 Wintering Birds ECC Snipe.mxd

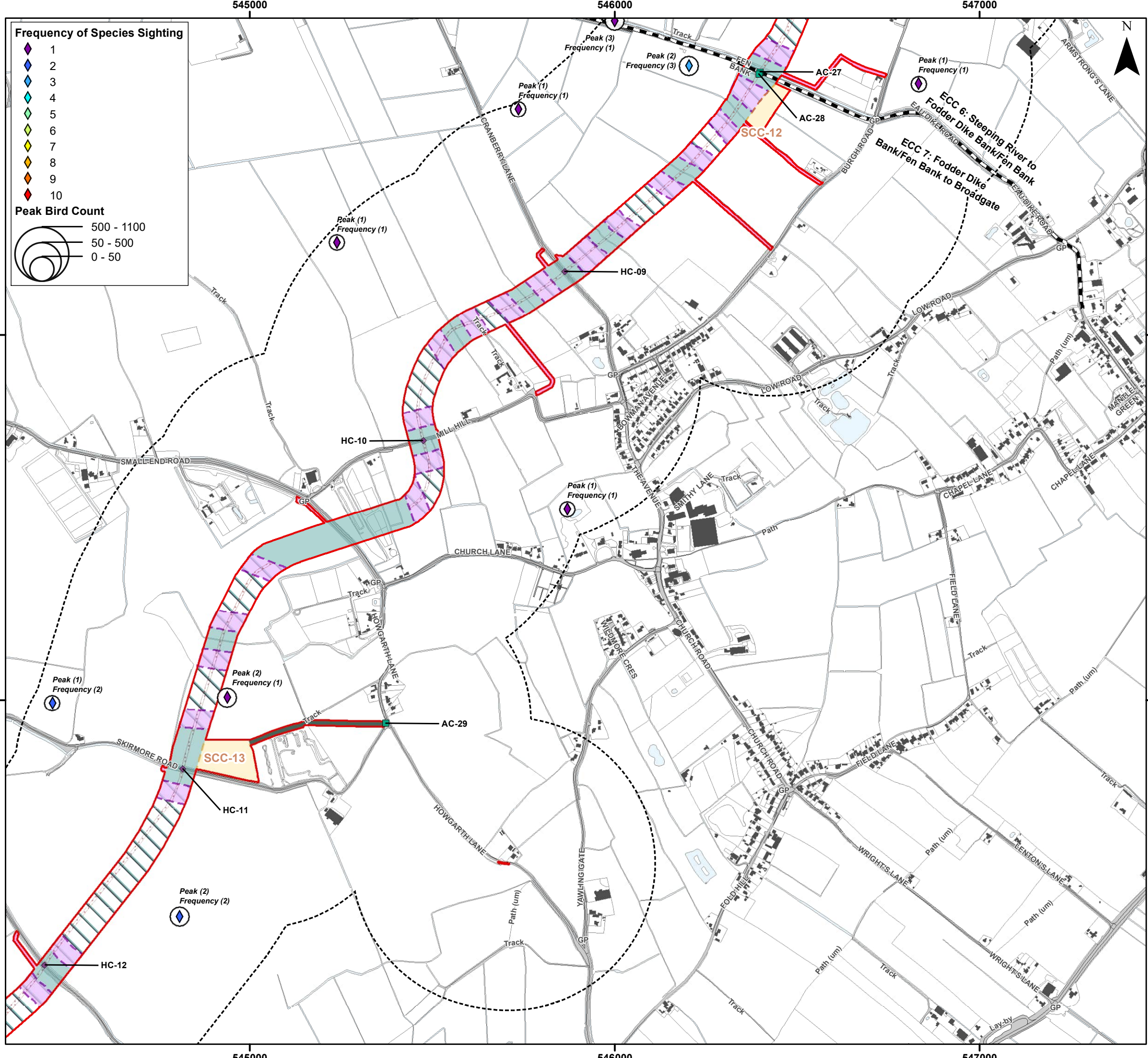

Frequency of Species Sighting

- 1 (Purple diamond)
- 2 (Blue diamond)
- 3 (Light blue diamond)
- 4 (Cyan diamond)
- 5 (Green diamond)
- 6 (Yellow-green diamond)
- 7 (Yellow diamond)
- 8 (Orange diamond)
- 9 (Red-orange diamond)
- 10 (Red diamond)

Peak Bird Count

- 500 - 1100 (Large circle)
- 50 - 500 (Medium circle)
- 0 - 50 (Small circle)

Legend

- Order Limits (Red outline)
- Onshore Segment Break (Dashed line)
- Construction Access Location (AC) (Green square)
- Haul Road Crossing Location (HC) (Purple diamond)
- Onshore Export Cable Corridor (ECC) - Trenchless (Green area)
- Onshore Export Cable Corridor (ECC) - Open Cut or Trenchless (Light blue area)
- Secondary Construction Compound (Yellow area)
- Cable Installation Compound (Purple area)
- Temporary Access Track (Dark green area)
- Indicative Haul Road (Dotted line)
- Highway Alterations (Cyan area)
- Enabling Access Track (Pink area)
- Order Limits 400 m Buffer - Winter Bird Core Survey Area (Dashed circle)



Coordinate System: British National Grid

0 0.25 0.5 km

Scale: 1:10,000

A3 Page Size

Environment Statement

ECC Winter Bird Survey Results - Snipe

Figure 22.3.57.5



Document Path: P:\05356 - Gobe Consultants Ltd\0012 GTR4 Outer Dowsing\Tech\GIS\DWgs\Wing\2023_09 Environmental Statement\Orthology\TA\TA 3.22.2 Wintering Birds\05356_0012_0908_0 Wintering Birds ECC Snipe.mxd

543000

544000

545000

355000

355000

354000

354000

353000

353000

543000

544000

545000

Frequency of Species Sighting

- 1
- 2
- 3
- 4
- 5
- 6
- 7
- 8
- 9
- 10

Peak Bird Count

- 500 - 1100
- 50 - 500
- 0 - 50

Legend

- Order Limits
- Onshore Segment Break
- Haul Road Crossing Location (HC)
- Onshore Export Cable Corridor (ECC) - Trenchless
- Onshore Export Cable Corridor (ECC) - Open Cut or Trenchless
- Secondary Construction Compound
- Cable Installation Compound
- Temporary Access Track
- Indicative Haul Road
- Enabling Access Track
- Order Limits 400 m Buffer - Winter Bird Core Survey Area

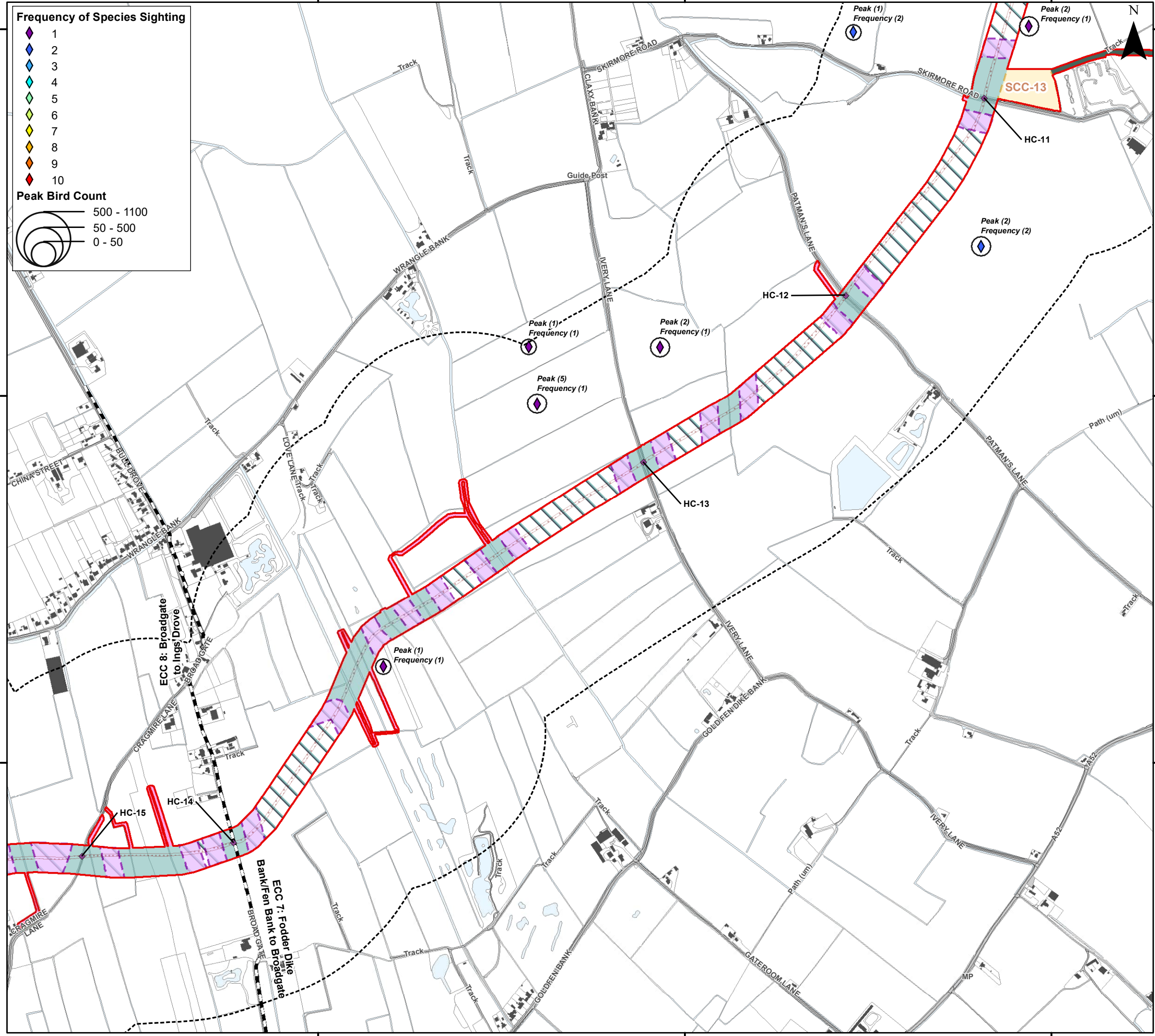

Coordinate System: British National Grid

0 0.25 0.5 km

Scale: 1:10,000

A3 Page Size

Environment Statement

ECC Winter Bird Survey Results - Snipe

Figure 22.3.57.6



Date: 05/03/2024
 Produced By: CLN
 Revision: 0.1



© Crown copyright [and database rights] (2024)
 0100031673

Document Path: P:\05356 - Gobe Consultants Ltd\00012 GTR4 Outer Dowsing\Tech\GIS\DWG\Wing\2023_09 Environmental Statement\Orthology\TA\TA 3.22.2 Wintering Birds\05356_00012_0908_0 Wintering Birds ECC Snipe.mxd

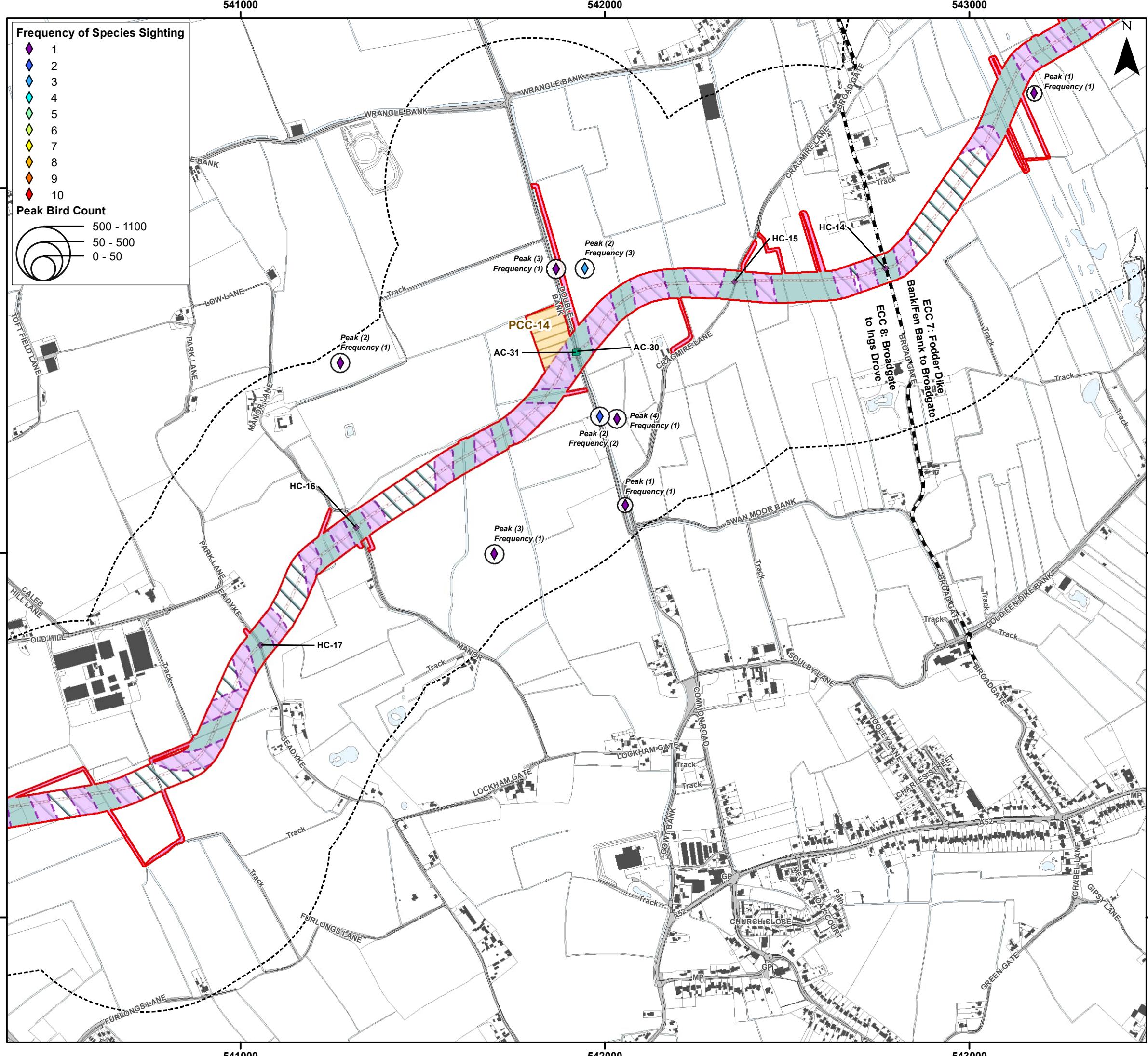

Frequency of Species Sighting

- 1 (Purple diamond)
- 2 (Blue diamond)
- 3 (Light blue diamond)
- 4 (Cyan diamond)
- 5 (Green diamond)
- 6 (Yellow-green diamond)
- 7 (Yellow diamond)
- 8 (Orange diamond)
- 9 (Red-orange diamond)
- 10 (Red diamond)

Peak Bird Count

- 500 - 1100 (Large circle)
- 50 - 500 (Medium circle)
- 0 - 50 (Small circle)

Legend

- Order Limits (Red outline)
- Onshore Segment Break (Black dashed line)
- Construction Access Location (AC) (Green square)
- Haul Road Crossing Location (HC) (Purple diamond)
- Onshore Export Cable Corridor (ECC) - Trenchless (Light blue hatched area)
- Onshore Export Cable Corridor (ECC) - Open Cut or Trenchless (Light green hatched area)
- Primary Construction Compound (Yellow hatched area)
- Cable Installation Compound (Purple hatched area)
- Indicative Haul Road (Red dashed line)
- Enabling Access Track (Pink hatched area)
- Order Limits 400 m Buffer - Winter Bird Core Survey Area (Black dashed line)



Coordinate System: British National Grid
 0 0.25 0.5 km
 Scale: 1:10,000
 A3 Page Size

Environment Statement
 ECC Winter Bird Survey Results - Snipe
 Figure 22.3.57.7



Document Path: P:\05356 - Gobe Consultants Ltd\00012 GTR4 Outer Dowsing\GIS\DWG\Wing\2023 09 Environmental Statement\Orthology\TA\TA 3.22.2 Wintering Birds\05356 00012\0908 0 Wintering Birds ECC Snipe.mxd

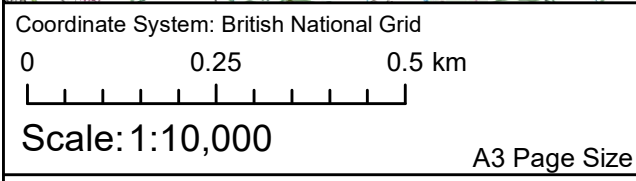
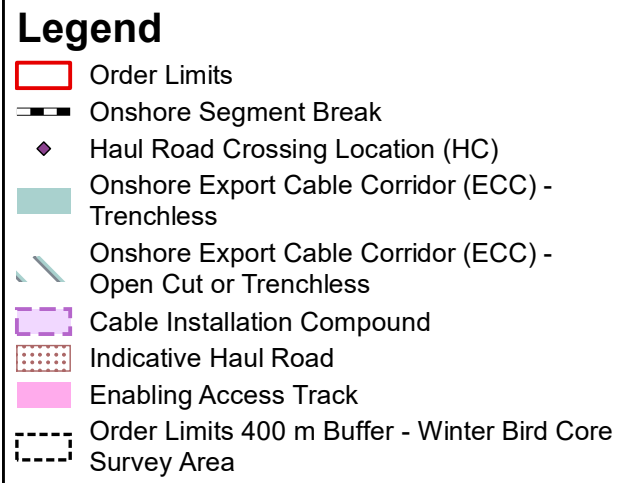
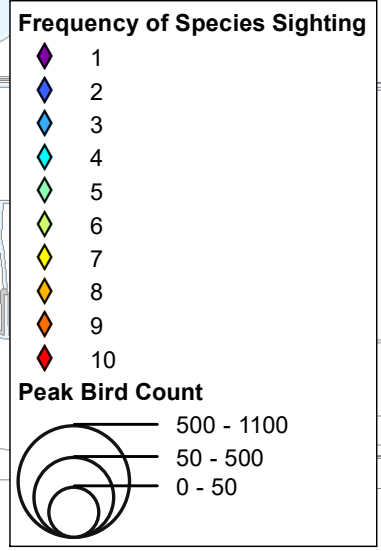
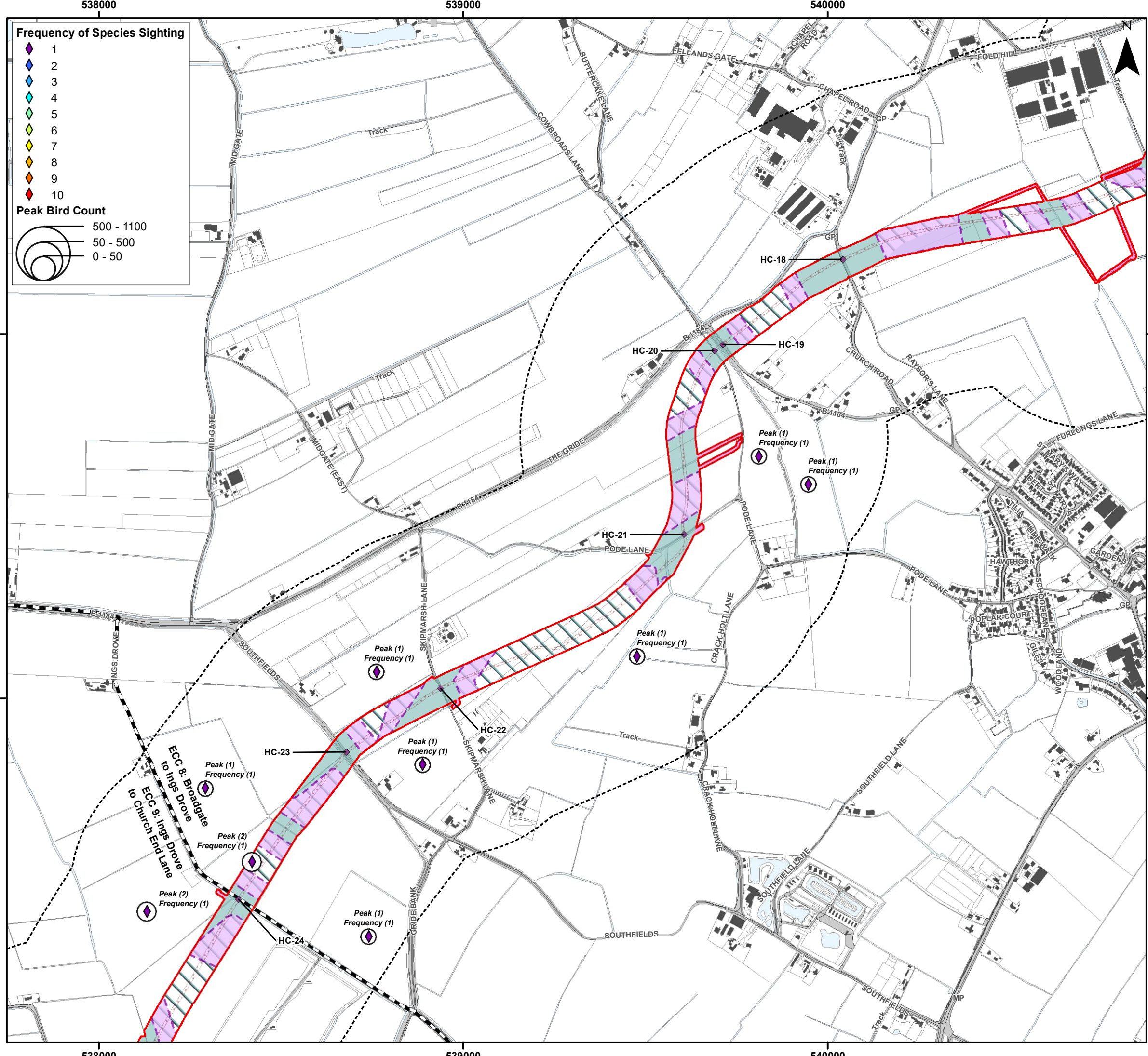

Environment Statement

ECC Winter Bird Survey Results - Snipe

Figure 22.3.57.8



Document Path: I:\05356 - Gobe Consultants Ltd\00012 GTR4 Outer Dowsing\Tech\GIS\DWG\Wing\2023_09 Environmental Statement\Orthology\TA\TA 3.22.2 Wintering Birds\05356_0012_0908_0 Wintering Birds ECC Snipe.mxd

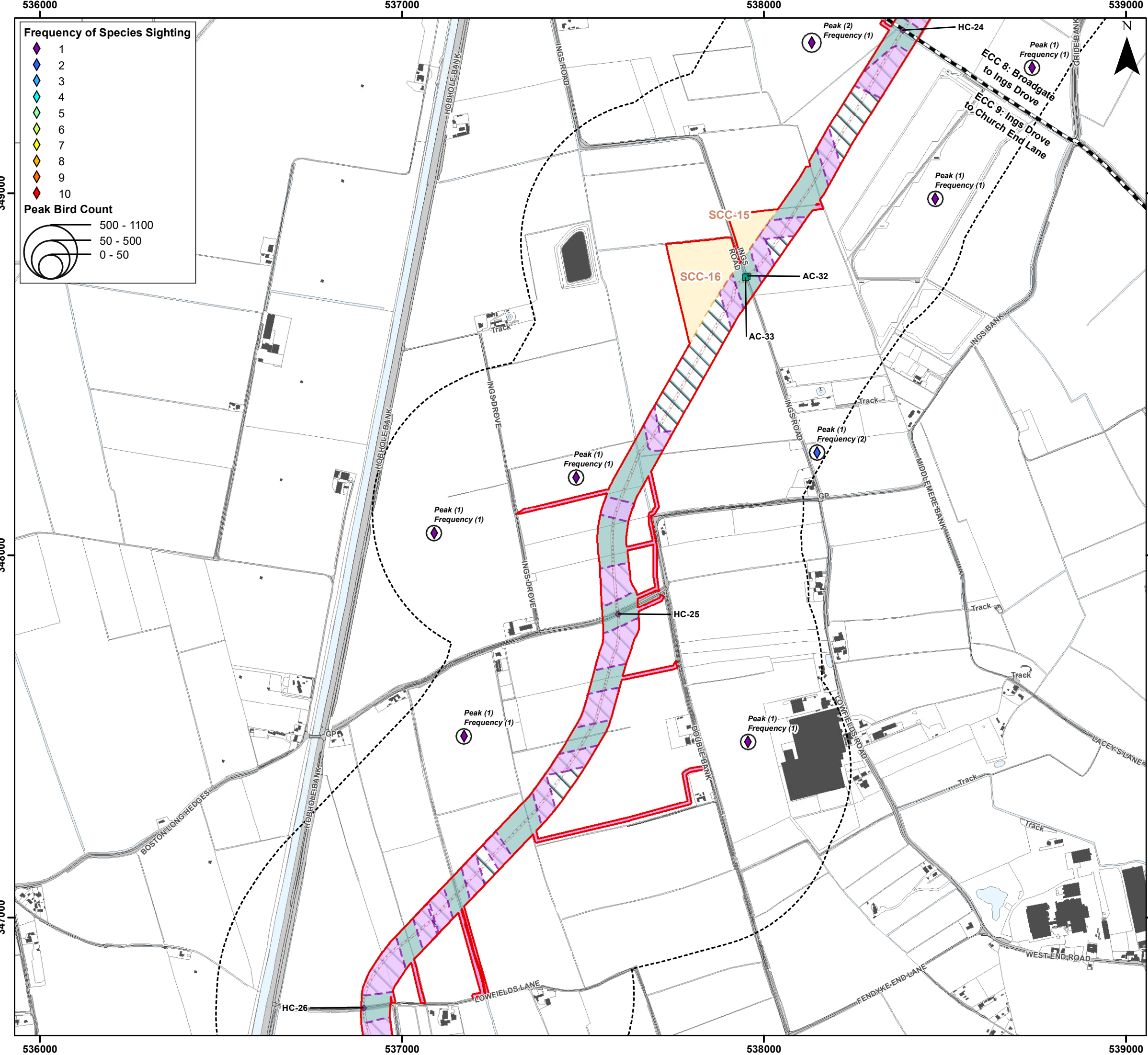

Frequency of Species Sighting

- 1 (Purple diamond)
- 2 (Blue diamond)
- 3 (Cyan diamond)
- 4 (Light green diamond)
- 5 (Green diamond)
- 6 (Yellow-green diamond)
- 7 (Yellow diamond)
- 8 (Orange diamond)
- 9 (Red-orange diamond)
- 10 (Red diamond)

Peak Bird Count

- 500 - 1100 (Large circle)
- 50 - 500 (Medium circle)
- 0 - 50 (Small circle)

Legend

- Order Limits (Red outline)
- Onshore Segment Break (Dashed line)
- Construction Access Location (AC) (Green square)
- Haul Road Crossing Location (HC) (Purple diamond)
- Onshore Export Cable Corridor (ECC) - Trenchless (Green hatched area)
- Onshore Export Cable Corridor (ECC) - Open Cut or Trenchless (Light blue hatched area)
- Secondary Construction Compound (Yellow hatched area)
- Cable Installation Compound (Purple hatched area)
- Indicative Haul Road (Dotted line)
- Enabling Access Track (Pink hatched area)
- Order Limits 400 m Buffer - Winter Bird Core Survey Area (Dashed line)



Coordinate System: British National Grid

0 0.25 0.5 km

Scale: 1:10,000

A3 Page Size

Environment Statement

ECC Winter Bird Survey Results - Snipe

Figure 22.3.57.9



Document Path: P:\05356 - Gobe Consultants Ltd\0012 GTR4 Outer Dowsing\GIS\DWG\Wing\2023_09 Environmental Statement\Orthology\TA\TA 3.22.2 Wintering Birds\05356 0012 0908 0 Wintering Birds ECC Snipe.mxd

537000

538000

539000

Frequency of Species Sighting

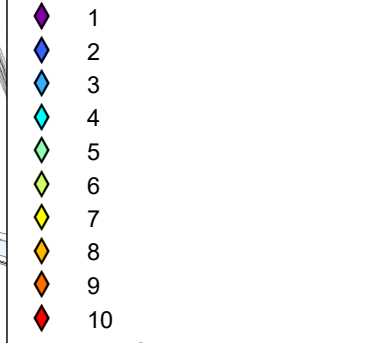

Peak Bird Count

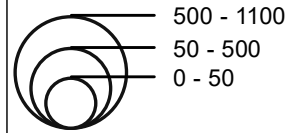

Legend

- Order Limits (Red outline)
- Onshore Segment Break (Black dashed line)
- Construction Access Location (AC) (Green square)
- Haul Road Crossing Location (HC) (Purple diamond)
- Onshore Export Cable Corridor (ECC) - Trenchless (Light blue line)
- Onshore Export Cable Corridor (ECC) - Open Cut or Trenchless (Dark blue line)
- Primary Construction Compound (Yellow rectangle)
- Cable Installation Compound (Purple rectangle)
- Indicative Haul Road (Red dotted line)
- Enabling Access Track (Pink rectangle)
- Order Limits 400 m Buffer - Winter Bird Core Survey Area (Black dashed line)

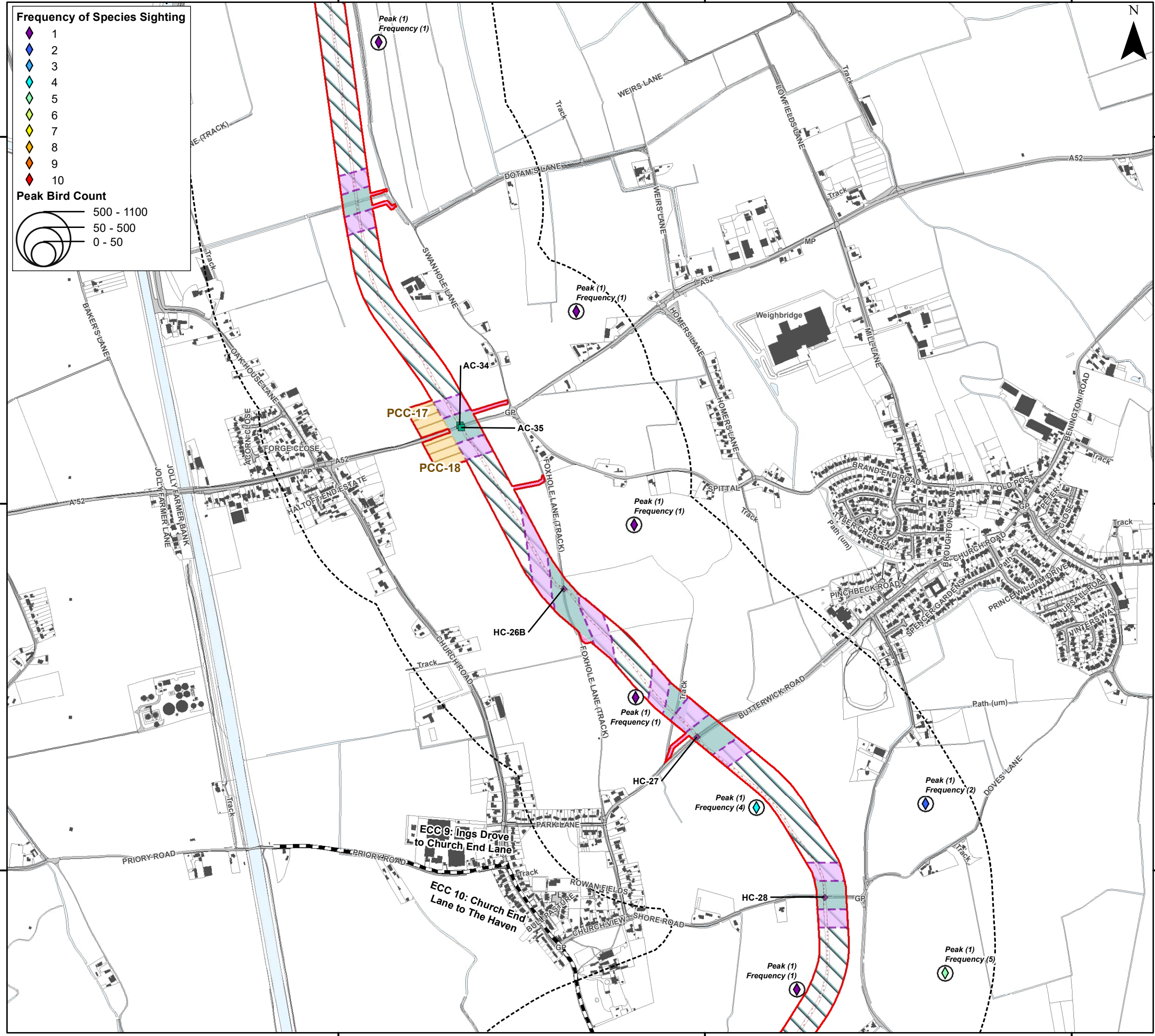

Coordinate System: British National Grid
 0 0.25 0.5 km
 Scale: 1:10,000
 A3 Page Size

Environment Statement
 ECC Winter Bird Survey Results - Snipe
 Figure 22.3.57.10



537000

538000

539000

Document Path: I:\053566 - Gobe Consultants Ltd\00012 GTR4 Outer Dowsing\Tech\GIS\DWgs\Wing\2023_09 Environmental Statement\Orthology\TA\TA 3.22.2 Wintering Birds\053566_00012_0908_0 Wintering Birds ECC Snipe.mxd

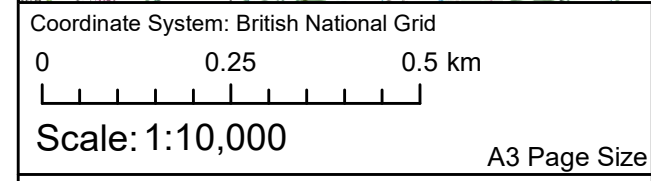
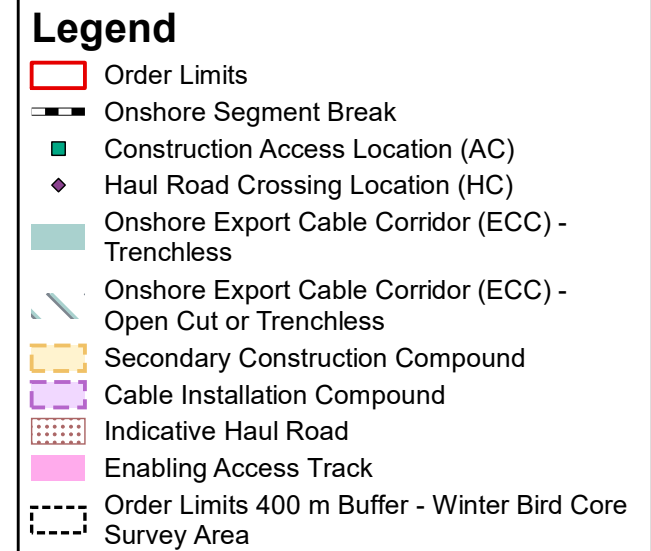
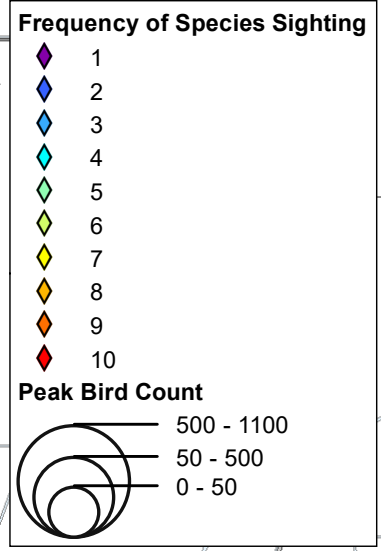
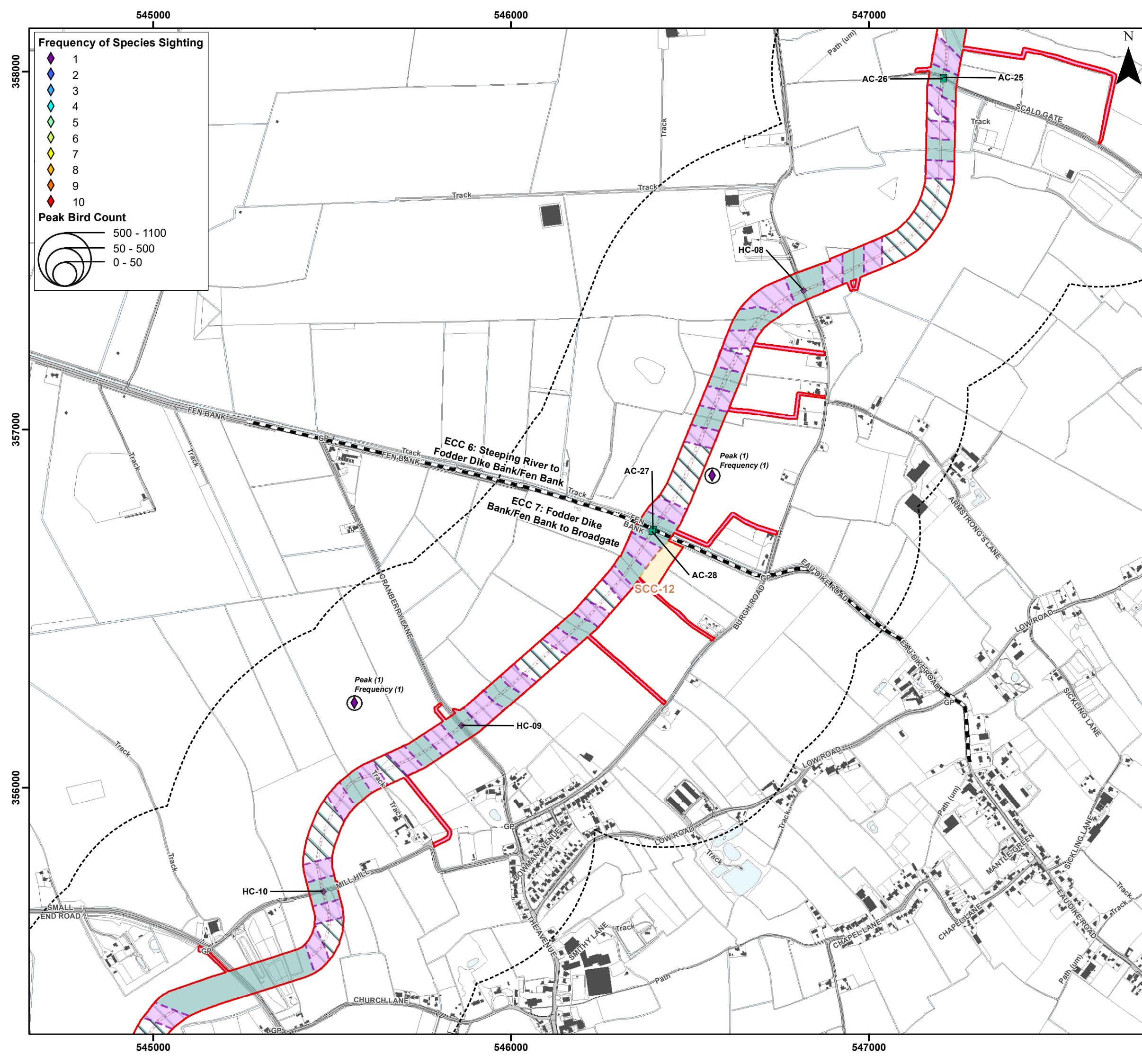

Environment Statement

ECC Winter Bird Survey Results - Green Sandpiper

Figure 22.3.58.1



Document Path: P:\05356 - Gobe Consultants Ltd\00012 GTR Outer Dowsing\Tech\GIS\DW\GIS\Wing\2023_09 Environmental Statement\Ortho\TA\TA_3_22_2 Wintering Birds\05356_00012_0877_0 Wintering Birds ECC Green Sandpiper.mxd

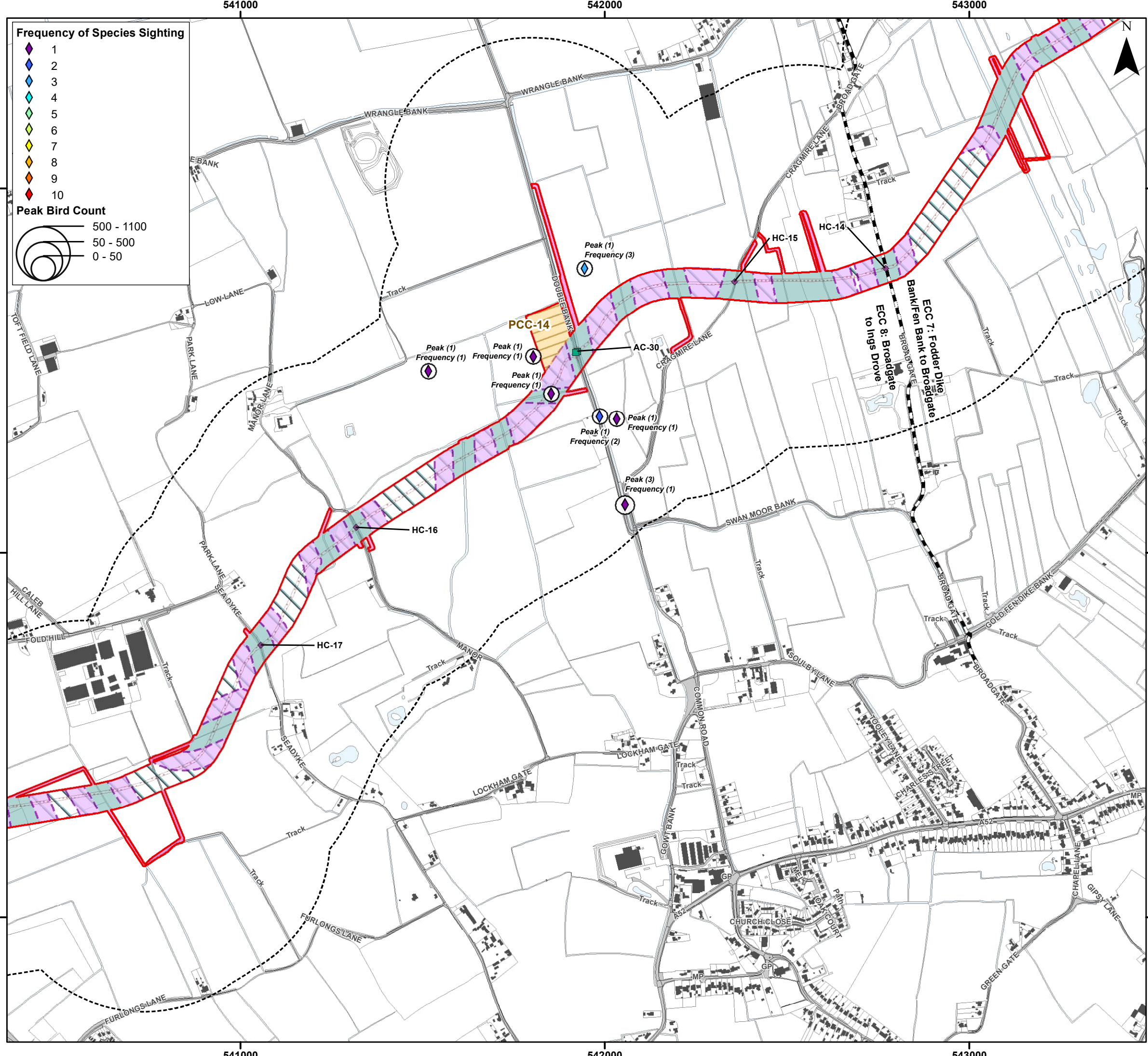

Frequency of Species Sighting

- 1 (Purple diamond)
- 2 (Blue diamond)
- 3 (Light blue diamond)
- 4 (Cyan diamond)
- 5 (Green diamond)
- 6 (Yellow-green diamond)
- 7 (Yellow diamond)
- 8 (Orange diamond)
- 9 (Red-orange diamond)
- 10 (Red diamond)

Peak Bird Count

- 500 - 1100 (Large circle)
- 50 - 500 (Medium circle)
- 0 - 50 (Small circle)

Legend

- Order Limits (Red outline)
- Onshore Segment Break (Black dashed line)
- Construction Access Location (AC) (Green square)
- Haul Road Crossing Location (HC) (Purple diamond)
- Onshore Export Cable Corridor (ECC) - Trenchless (Light blue hatched area)
- Onshore Export Cable Corridor (ECC) - Open Cut or Trenchless (Light green hatched area)
- Primary Construction Compound (Yellow hatched area)
- Cable Installation Compound (Purple hatched area)
- Indicative Haul Road (Red dashed line)
- Enabling Access Track (Pink hatched area)
- Order Limits 400 m Buffer - Winter Bird Core Survey Area (Black dashed line)



Coordinate System: British National Grid

0 0.25 0.5 km

Scale: 1:10,000

A3 Page Size

Environment Statement

ECC Winter Bird Survey Results - Green Sandpiper

Figure 22.3.58.2



Document Path: I:\05356 - Gobe Consultants Ltd\0012 GTR4 Outer Dowsing\GIS\DWG\S\Wing\2023 09 Environmental Statement\Orthology\TA\TA 3.22.2 Wintering Birds\05356 0012.0877.0 Wintering Birds ECC Green Sandpiper.mxd

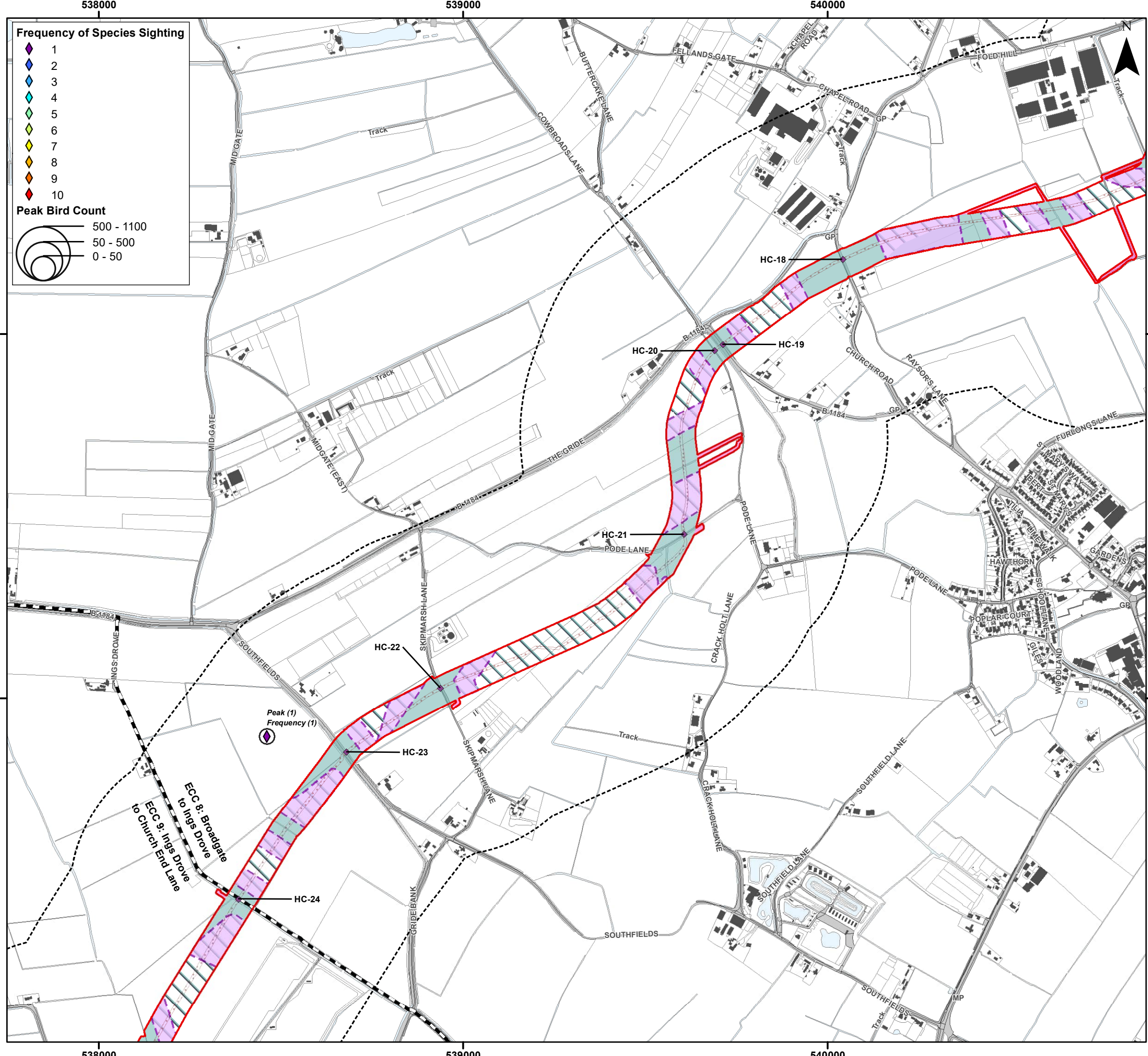

Legend

- Order Limits
- Onshore Segment Break
- ◆ Haul Road Crossing Location (HC)
- Onshore Export Cable Corridor (ECC) - Trenchless
- Onshore Export Cable Corridor (ECC) - Open Cut or Trenchless
- Cable Installation Compound
- Indicative Haul Road
- Enabling Access Track
- Order Limits 400 m Buffer - Winter Bird Core Survey Area



Coordinate System: British National Grid

0 0.25 0.5 km

Scale: 1:10,000

A3 Page Size

Environment Statement

ECC Winter Bird Survey Results - Green Sandpiper

Figure 22.3.58.3



Document Path: I:\05356 - Gobe Consultants Ltd\0012 GTR4 Outer Dowsing\GIS\DWG\Wing\2023_09 Environmental Statement\Orithology\TA\TA 3.22.2 Wintering Birds\05356_0012_0877_0 Wintering Birds ECC Green Sandpiper.mxd

554000

555000

556000



Frequency of Species Sighting

- 1 (Purple diamond)
- 2 (Blue diamond)
- 3 (Light blue diamond)
- 4 (Cyan diamond)
- 5 (Green diamond)
- 6 (Yellow-green diamond)
- 7 (Yellow diamond)
- 8 (Orange diamond)
- 9 (Red-orange diamond)
- 10 (Red diamond)

Peak Bird Count

- 500 - 1100 (Large circle)
- 50 - 500 (Medium circle)
- 0 - 50 (Small circle)

Legend

- Order Limits (Red outline)
- Construction Access Location (AC) (Green square)
- Haul Road Crossing Location (HC) (Purple diamond)
- Landfall Trenchless Works Area (Light blue hatched)
- Transition Joint Bay Area (Brown hatched)
- Onshore Export Cable Corridor (ECC) - Trenchless (Light green hatched)
- Onshore Export Cable Corridor (ECC) - Open Cut or Trenchless (Light blue hatched)
- Primary Construction Compound (Orange hatched)
- Cable Installation Compound (Purple hatched)
- Permanent Access Track (Pink hatched)
- Temporary Access Track (Green hatched)
- Indicative Haul Road (Red dotted line)
- Temporary Construction Compound (Laydown Area) (Green hatched)
- Enabling Access Track (Pink hatched)
- Order Limits 400 m Buffer - Winter Bird Core Survey Area (Dashed black line)

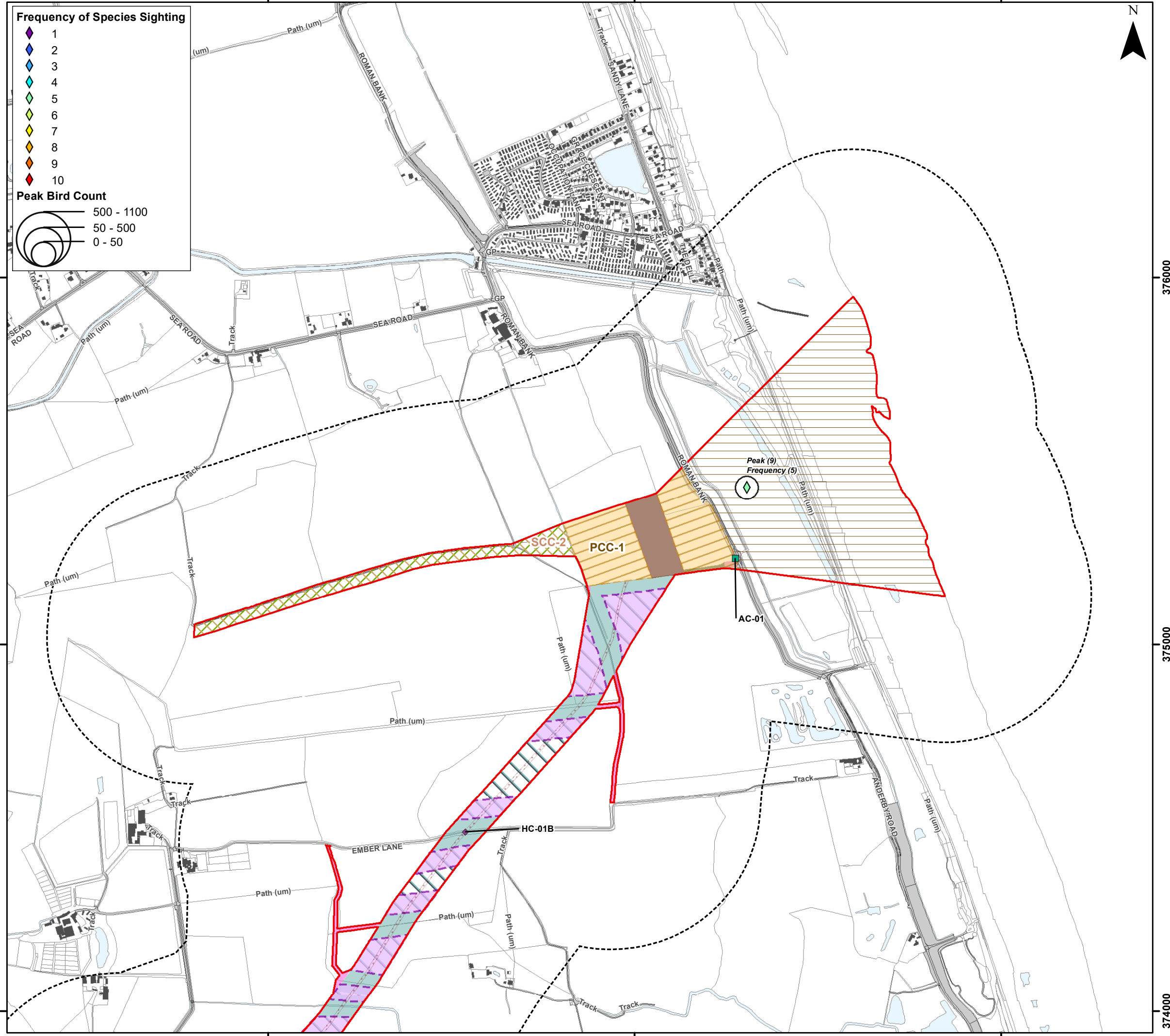

Coordinate System: British National Grid
 0 0.25 0.5 km
 Scale: 1:10,000
 A3 Page Size

Environment Statement
 ECC Winter Bird Survey Results - Redshank
 Figure 22.3.59.1



Document Path: P:\05356 - Gobe Consultants Ltd\00012 GTR4 Outer Dowsing\Tech\GIS\DWG\Wing\2023_09 Environmental Statement\Orthology\TA\TA 3.22.2 Wintering Birds\05356_00012_0902_0 Wintering Birds ECC Redshank.mxd

376000

376000

375000

375000

374000

374000

554000

555000

556000

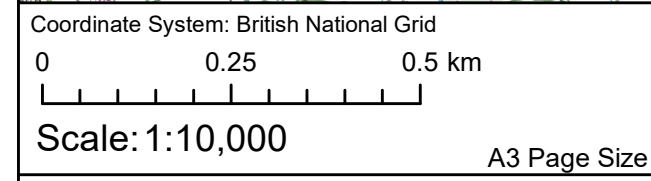
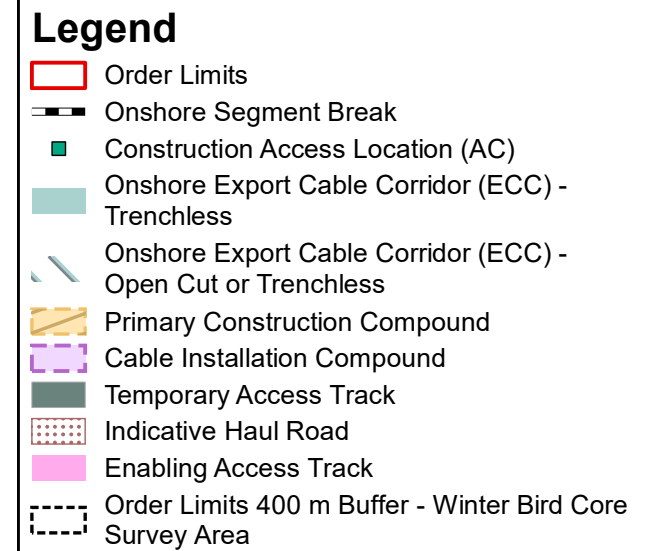
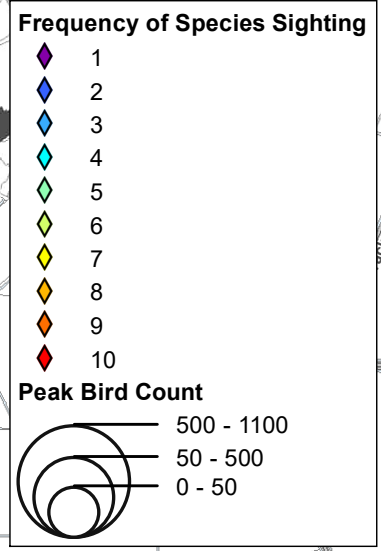
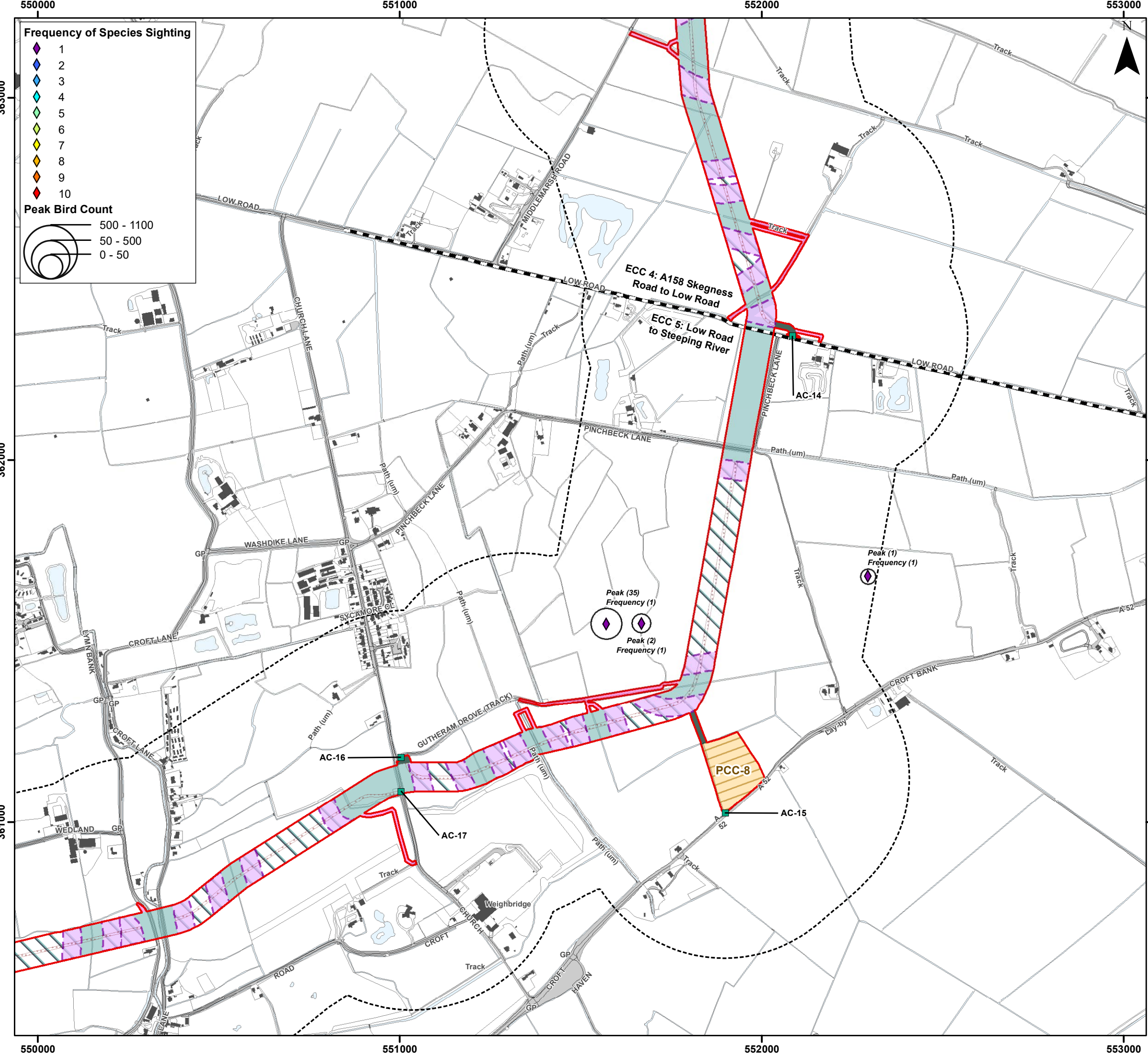

Environment Statement

ECC Winter Bird Survey Results - Redshank

Figure 22.3.59.2



Document Path: P:\05356 - CoBe Consultants Ltd\00012 GTR4 Outer Dowsing\Tech\GIS\DW\S\W\Wing\2023_09 Environmental Statement\Ordnology\TA\TA 3.22.2 Wintering Birds\05356 00012_0902 0 Wintering Birds ECC Redshank.mxd

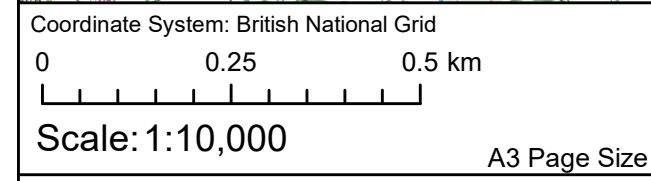
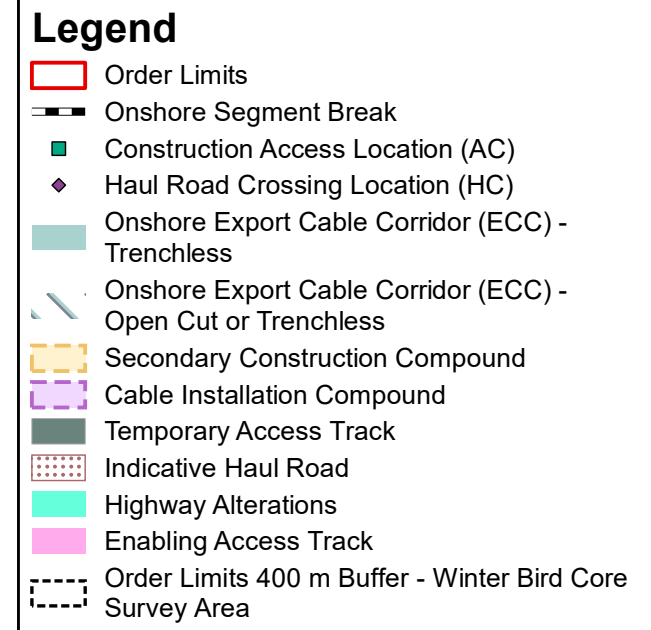
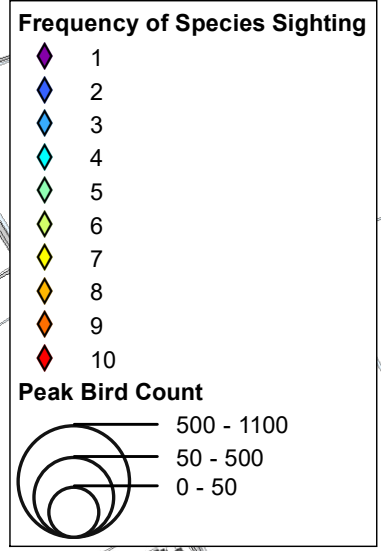
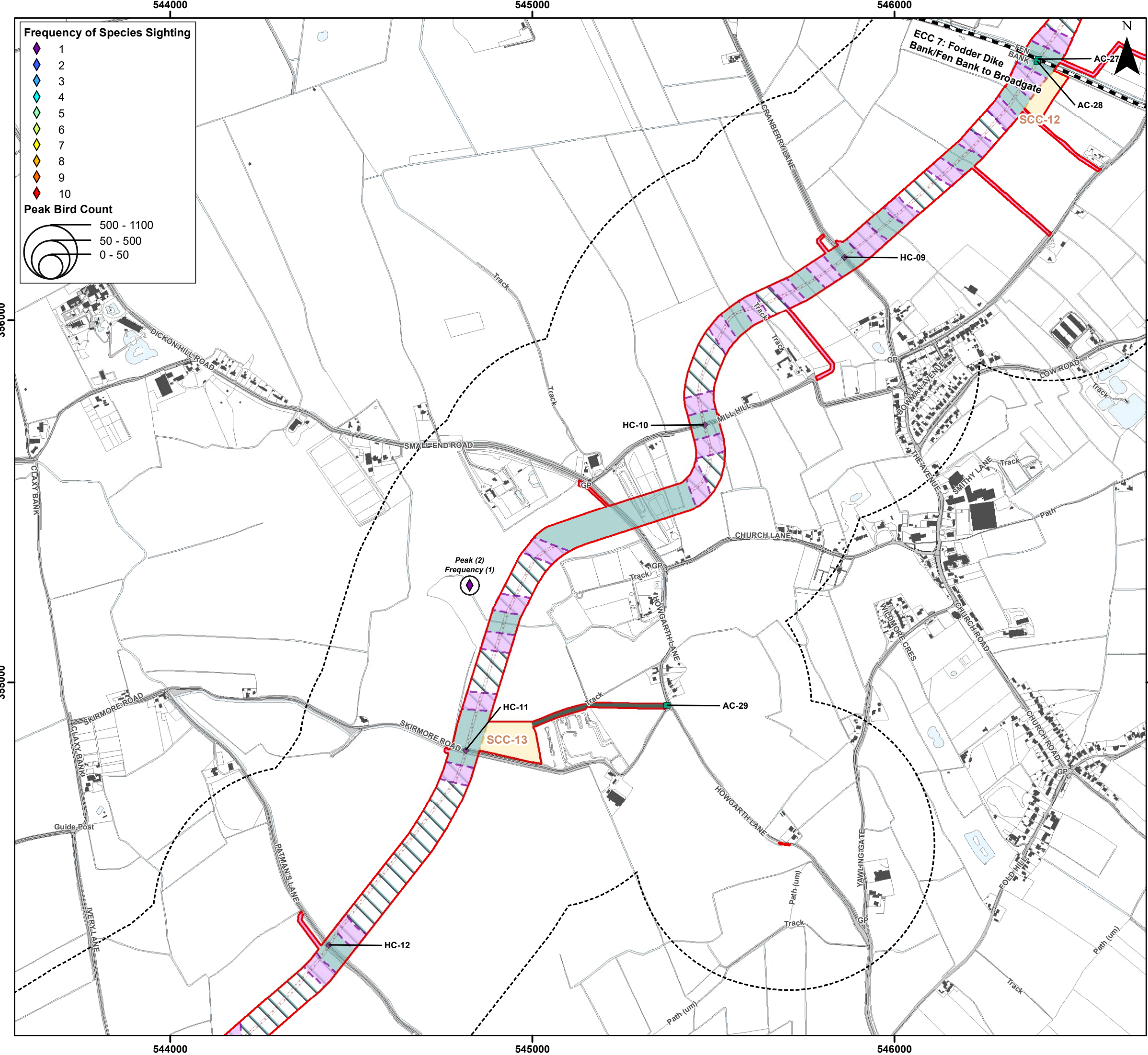

Environment Statement
 ECC Winter Bird Survey Results - Redshank
 Figure 22.3.59.3



Document Path: P:\05356 - Gobe Consultants Ltd\00012 GTR4 Outer Dowsing\Tech\GIS\DWG\Wing\2023_09 Environmental Statement\Orthology\TA\TA 3.22.2 Wintering Birds\05356 00012_0902 0 Wintering Birds ECC Redshank.mxd

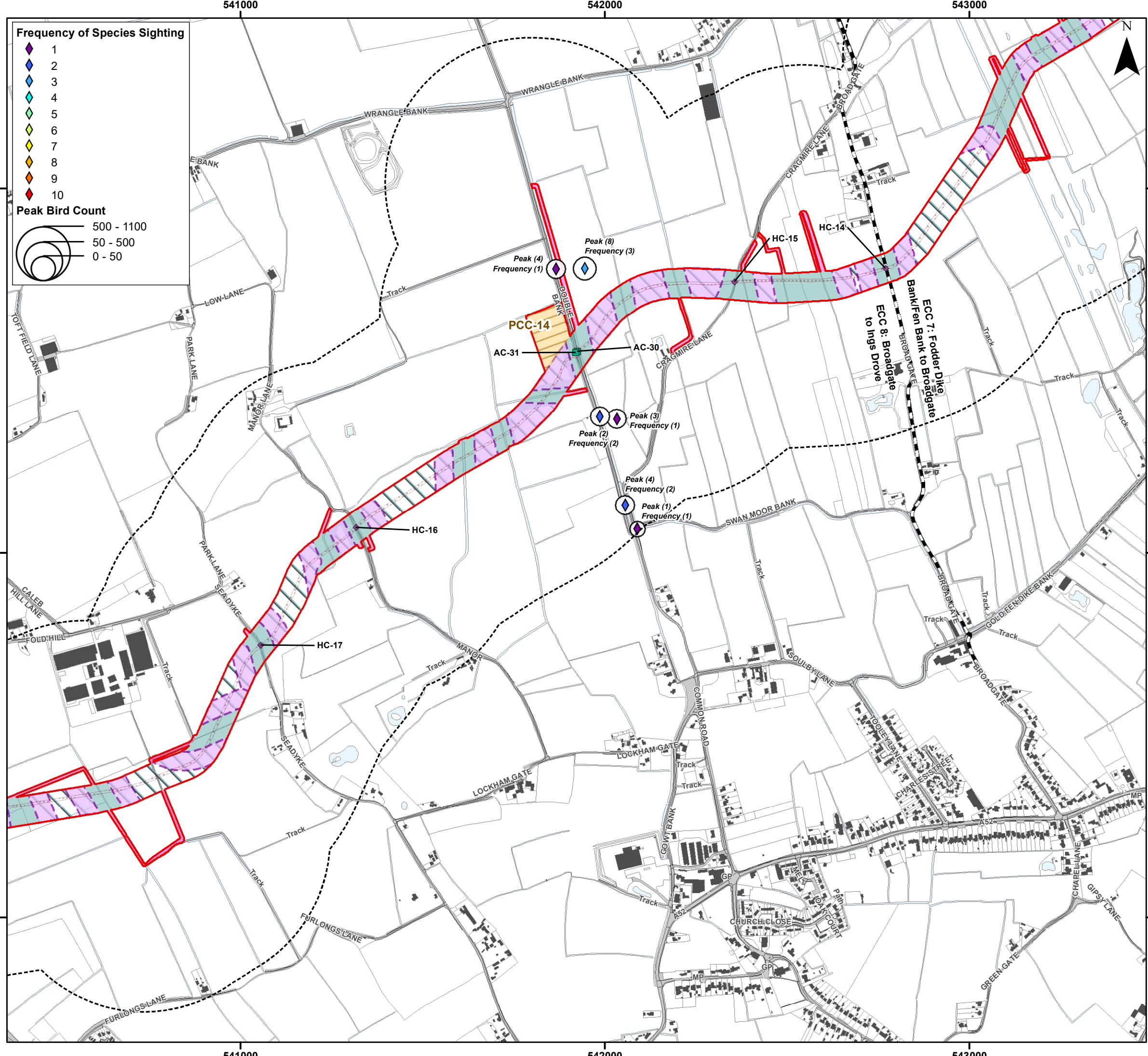

Frequency of Species Sighting

- 1 (Purple diamond)
- 2 (Blue diamond)
- 3 (Light blue diamond)
- 4 (Cyan diamond)
- 5 (Green diamond)
- 6 (Yellow-green diamond)
- 7 (Yellow diamond)
- 8 (Orange diamond)
- 9 (Red-orange diamond)
- 10 (Red diamond)

Peak Bird Count

- 500 - 1100 (Large circle)
- 50 - 500 (Medium circle)
- 0 - 50 (Small circle)

Legend

- Order Limits (Red outline)
- Onshore Segment Break (Black dashed line)
- Construction Access Location (AC) (Green square)
- Haul Road Crossing Location (HC) (Purple diamond)
- Onshore Export Cable Corridor (ECC) - Trenchless (Light blue hatched area)
- Onshore Export Cable Corridor (ECC) - Open Cut or Trenchless (Light green hatched area)
- Primary Construction Compound (Yellow hatched area)
- Cable Installation Compound (Purple hatched area)
- Indicative Haul Road (Red dashed line)
- Enabling Access Track (Pink hatched area)
- Order Limits 400 m Buffer - Winter Bird Core Survey Area (Black dashed line)



Coordinate System: British National Grid
 0 0.25 0.5 km
 Scale: 1:10,000
 A3 Page Size

Environment Statement
 ECC Winter Bird Survey Results - Redshank
 Figure 22.3.59.4



Document Path: I:\05356 - Gobe Consultants Ltd\0012 GTR4 Outer Dowsing\GIS\DWG\Wing\2023 09 Environmental Statement\Orthology\TA\TA 3.22.2 Wintering Birds\05356 0012.0902.0 Wintering Birds ECC Redshank.mxd

536000

537000

538000

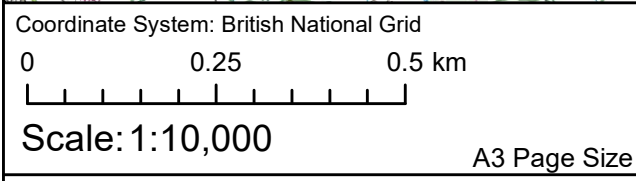
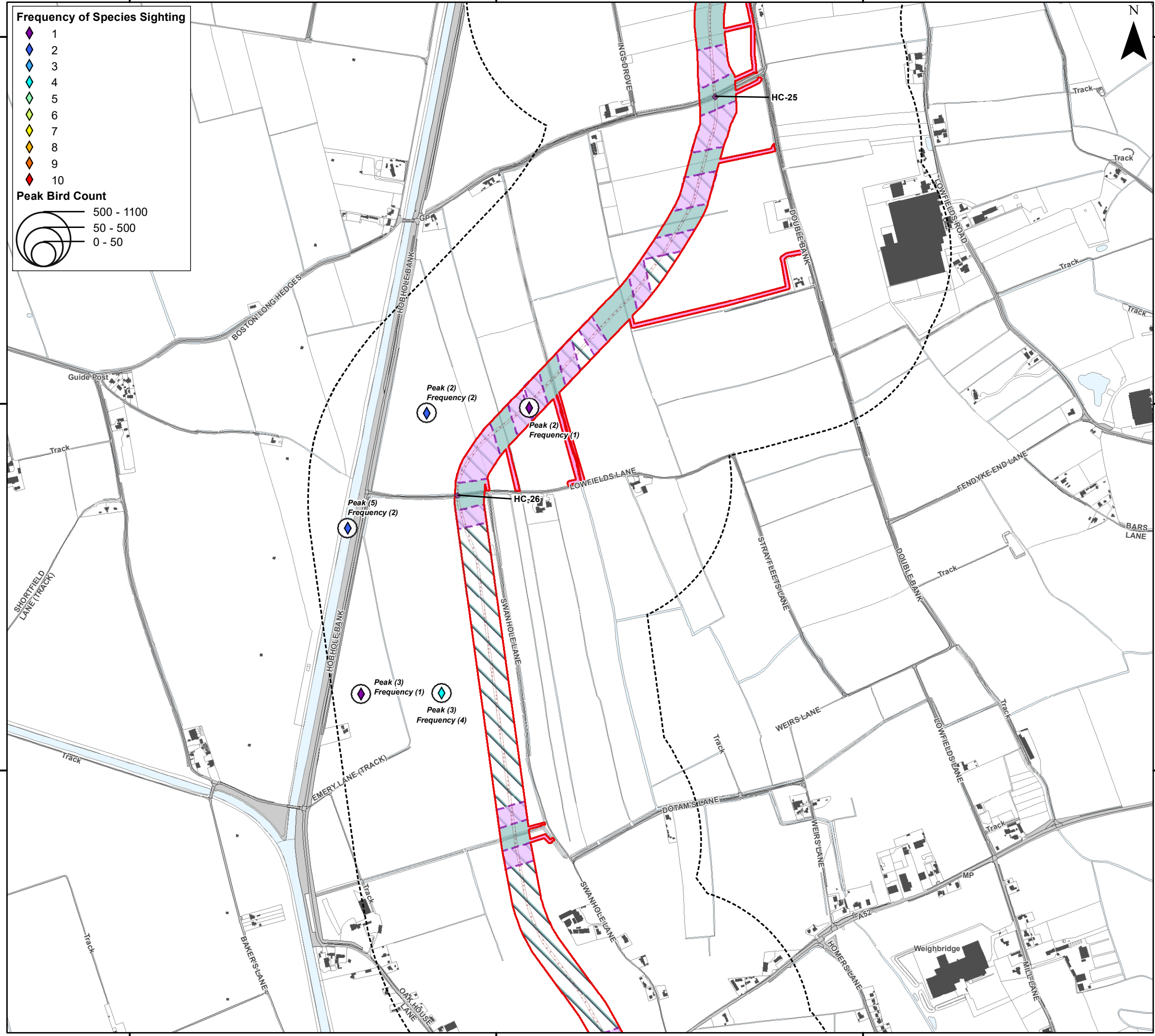
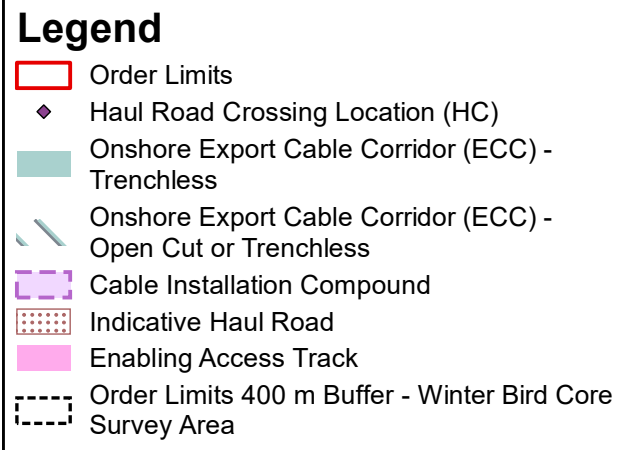
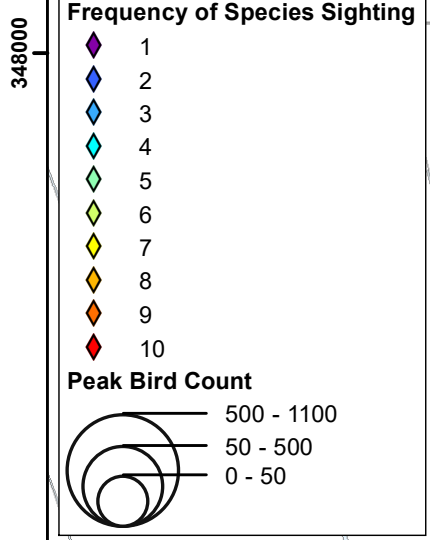

Environment Statement

ECC Winter Bird Survey Results - Redshank

Figure 22.3.59.5



Document Path: I:\05356 - Gobe Consultants Ltd\00012 GTR4 Outer Dowsing\Tech\GIS\DWG\Wing\2023_09 Environmental Statement\Orthology\TA\TA 3.22.2 Wintering Birds\05356 0012\0902 0 Wintering Birds ECC Redshank.mxd

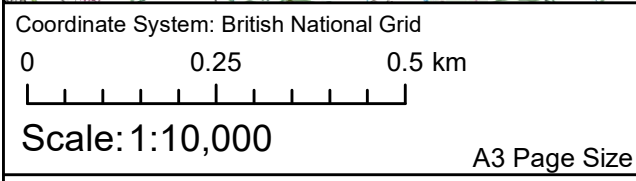
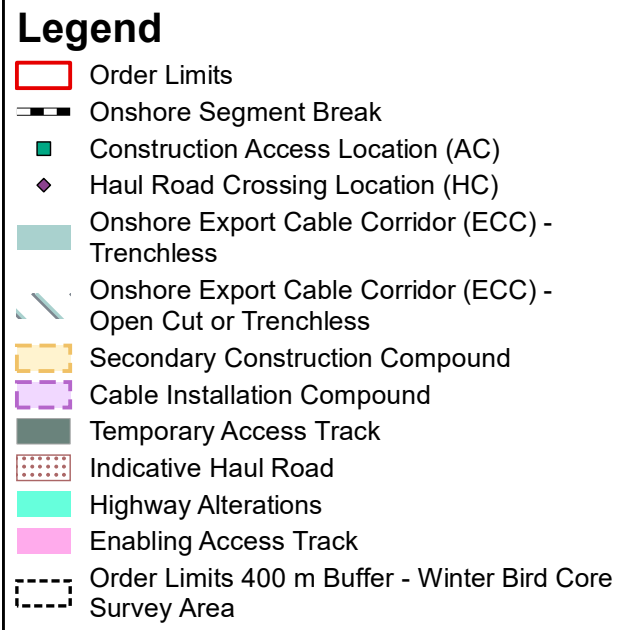
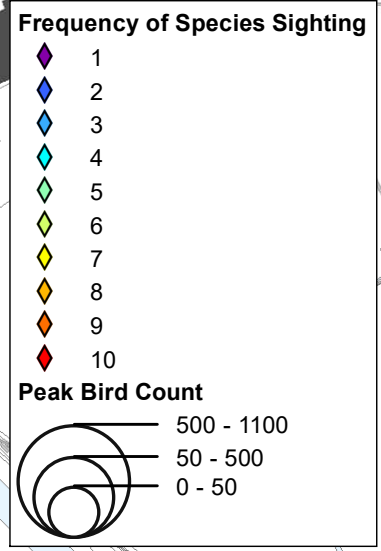
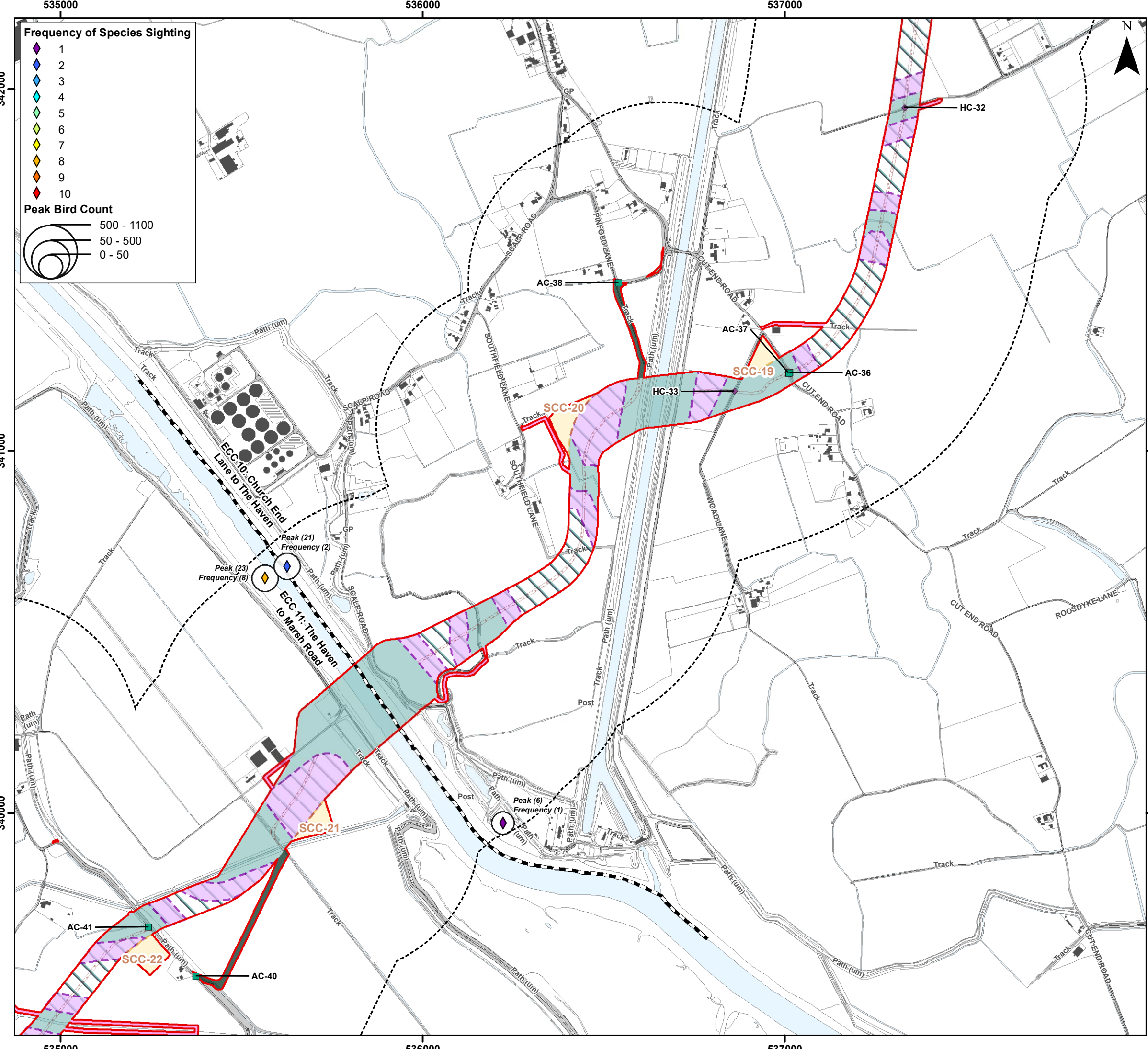

Environment Statement

ECC Winter Bird Survey Results - Redshank

Figure 22.3.59.6



Document Path: I:\05356 - Gobe Consultants Ltd\00012 GTR4 Outer Dowsing\Tech\GIS\DWG\Wing\2023 09 Environmental Statement\Orthology\TA\TA 3.22.2 Wintering Birds\05356 00012.0902 0 Wintering Birds ECC Redshank.mxd

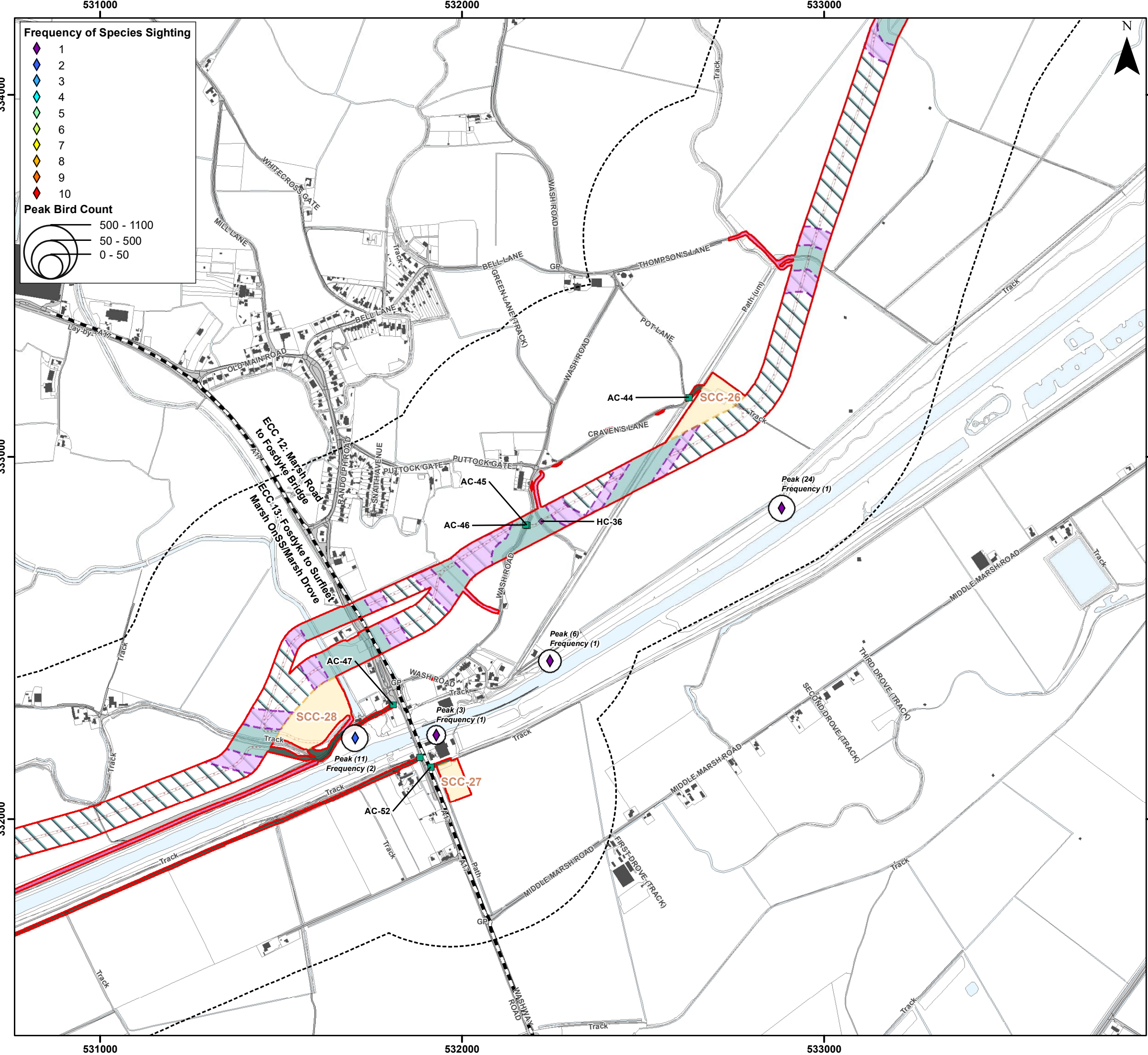

Frequency of Species Sighting

- 1 (Purple diamond)
- 2 (Blue diamond)
- 3 (Light blue diamond)
- 4 (Cyan diamond)
- 5 (Green diamond)
- 6 (Yellow-green diamond)
- 7 (Yellow diamond)
- 8 (Orange diamond)
- 9 (Red-orange diamond)
- 10 (Red diamond)

Peak Bird Count

- 500 - 1100 (Large circle)
- 50 - 500 (Medium circle)
- 0 - 50 (Small circle)

Legend

- Order Limits (Red outline)
- Onshore Segment Break (Black dashed line)
- Construction Access Location (AC) (Green square)
- Haul Road Crossing Location (HC) (Purple diamond)
- Onshore Export Cable Corridor (ECC) - Trenchless (Light blue hatched area)
- Onshore Export Cable Corridor (ECC) - Open Cut or Trenchless (Dark blue hatched area)
- Secondary Construction Compound (Yellow hatched area)
- Cable Installation Compound (Purple hatched area)
- Temporary Access Track (Dark grey hatched area)
- Indicative Haul Road (Red dotted line)
- Highway Alterations (Cyan hatched area)
- Enabling Access Track (Pink hatched area)
- Order Limits 400 m Buffer - Winter Bird Core Survey Area (Black dashed line)



Coordinate System: British National Grid

0 0.25 0.5 km

Scale: 1:10,000

A3 Page Size

Environment Statement

ECC Winter Bird Survey Results - Redshank

Figure 22.3.59.7



Document Path: P:\05356 - Gobe Consultants Ltd\0012 GTR4 Outer Dowsing\Tech\GIS\DWG\Wing\2023_09 Environmental Statement\Orthology\TA\TA 3.22.2 Wintering Birds\05356 0012.0902 0 Wintering Birds ECC Redshank.mxd

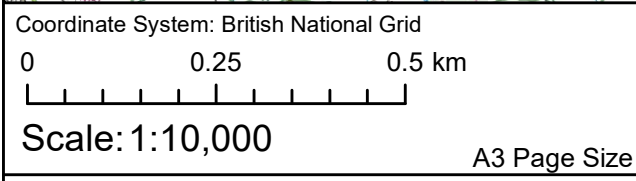
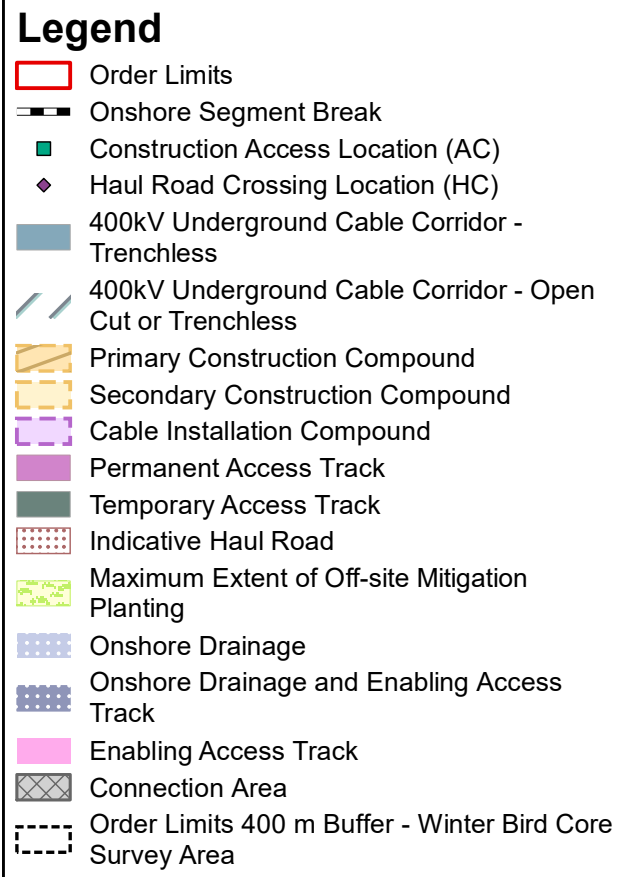
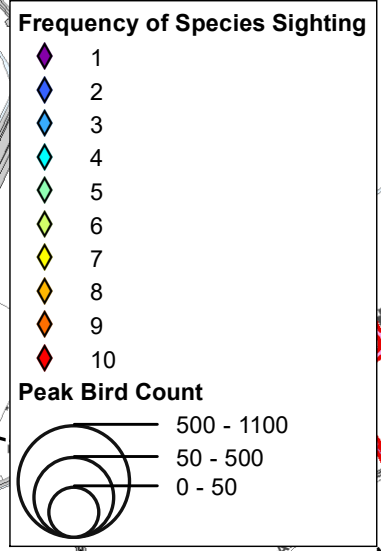
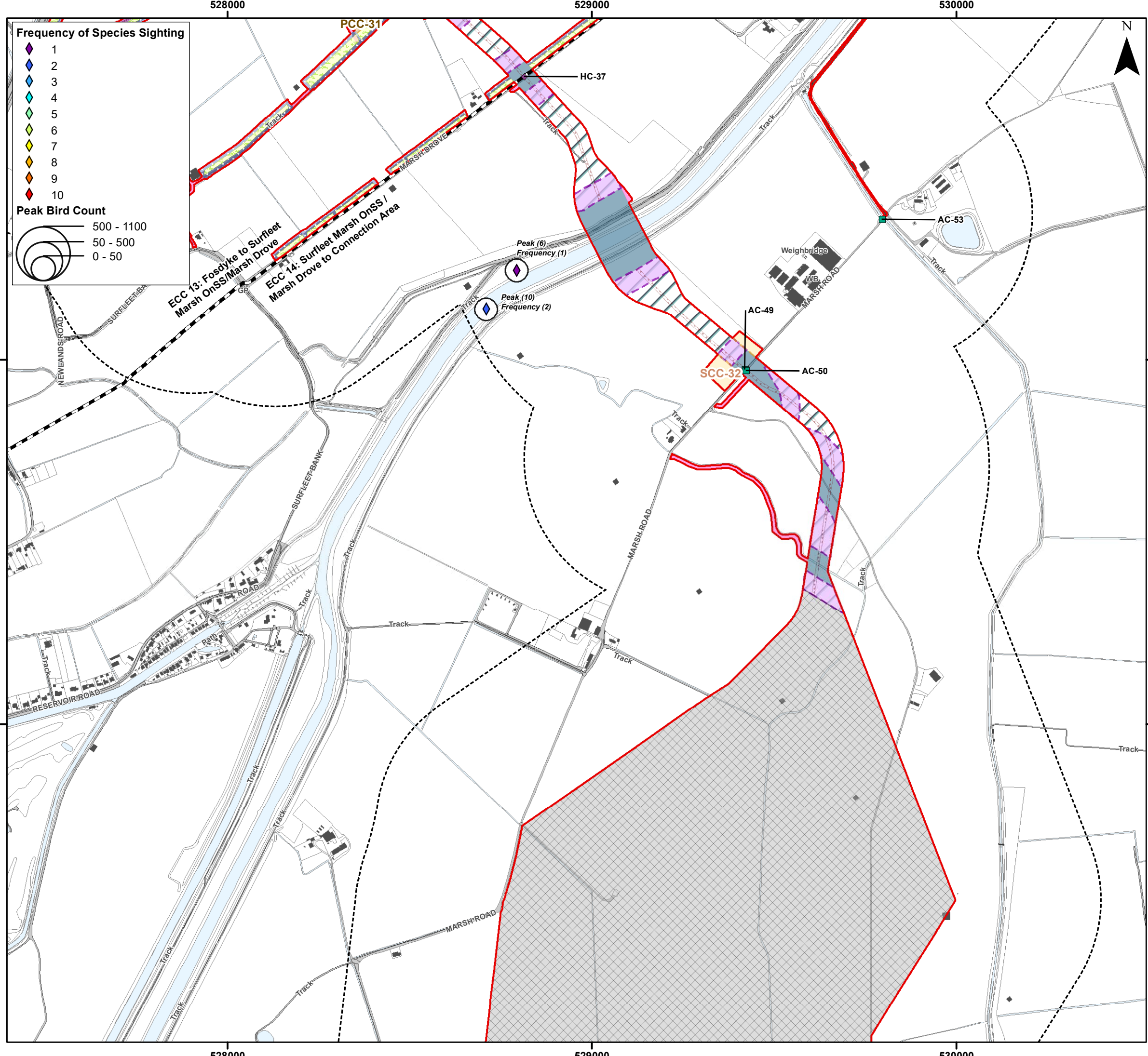

Environment Statement

ECC Winter Bird Survey Results - Redshank

Figure 22.3.59.8



Document Path: P:\05356 - Gobe Consultants Ltd\00012 GTR4 Outer Dowsing\Tech\GIS\DWG\Wing\2023_09 Environmental Statement\Orhology\TA\TA 3.22.2 Wintering Birds\05356 00012.0902.0 Wintering Birds ECC Redshank.mxd

554000

555000

556000



Frequency of Species Sighting

- 1 (Purple diamond)
- 2 (Blue diamond)
- 3 (Light blue diamond)
- 4 (Cyan diamond)
- 5 (Green diamond)
- 6 (Yellow-green diamond)
- 7 (Yellow diamond)
- 8 (Orange diamond)
- 9 (Red-orange diamond)
- 10 (Red diamond)

Peak Bird Count

- 500 - 1100 (Large circle)
- 50 - 500 (Medium circle)
- 0 - 50 (Small circle)

Legend

- Order Limits (Red outline)
- Construction Access Location (AC) (Green square)
- Haul Road Crossing Location (HC) (Purple diamond)
- Landfall Trenchless Works Area (Light blue hatched)
- Transition Joint Bay Area (Brown hatched)
- Onshore Export Cable Corridor (ECC) - Trenchless (Light green hatched)
- Onshore Export Cable Corridor (ECC) - Open Cut or Trenchless (Light blue hatched)
- Primary Construction Compound (Orange hatched)
- Cable Installation Compound (Purple hatched)
- Permanent Access Track (Purple solid)
- Temporary Access Track (Green solid)
- Indicative Haul Road (Red dotted)
- Temporary Construction Compound (Laydown Area) (Green cross-hatched)
- Enabling Access Track (Pink solid)
- Order Limits 400 m Buffer - Winter Bird Core Survey Area (Dashed black outline)

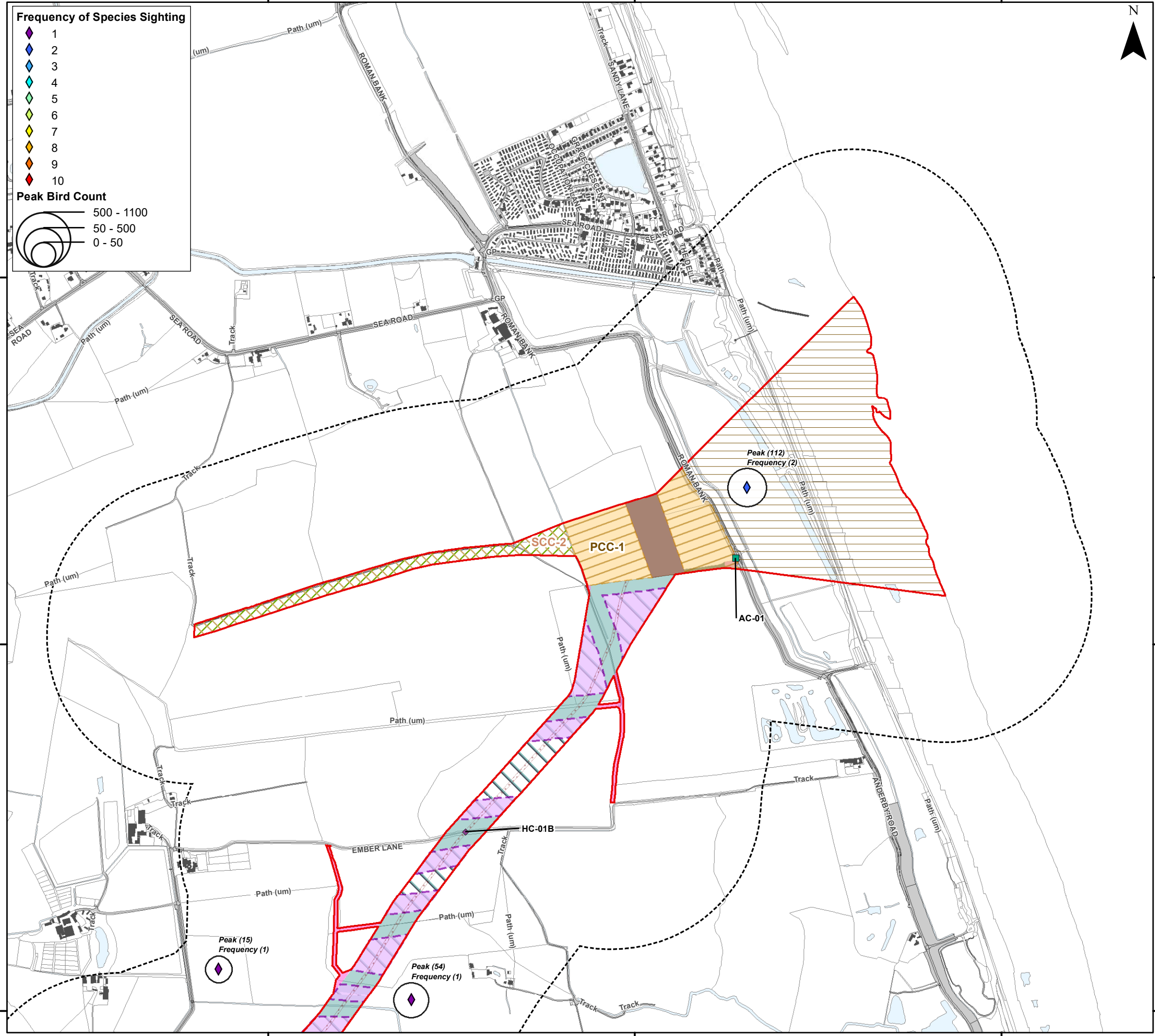

Coordinate System: British National Grid
 0 0.25 0.5 km
 Scale: 1:10,000
 A3 Page Size

Environment Statement
 ECC Winter Bird Survey Results - Black-Headed Gull
 Figure 22.3.60.1



Date: 05/03/2024
 Produced By: CLN
 Revision: 0.1

© Crown copyright [and database rights] (2024)
 0100031673

Document Path: P:\05356 - Gobe Consultants Ltd\00012 GTR4 Outer Dowsing\Tech\GIS\DWG\Wing\2023_09 Environmental Statement\Orthology\TA\TA_3.22.2 Wintering Birds\05356_00012_0860_0 Wintering Birds ECC Black-headed Gull.mxd

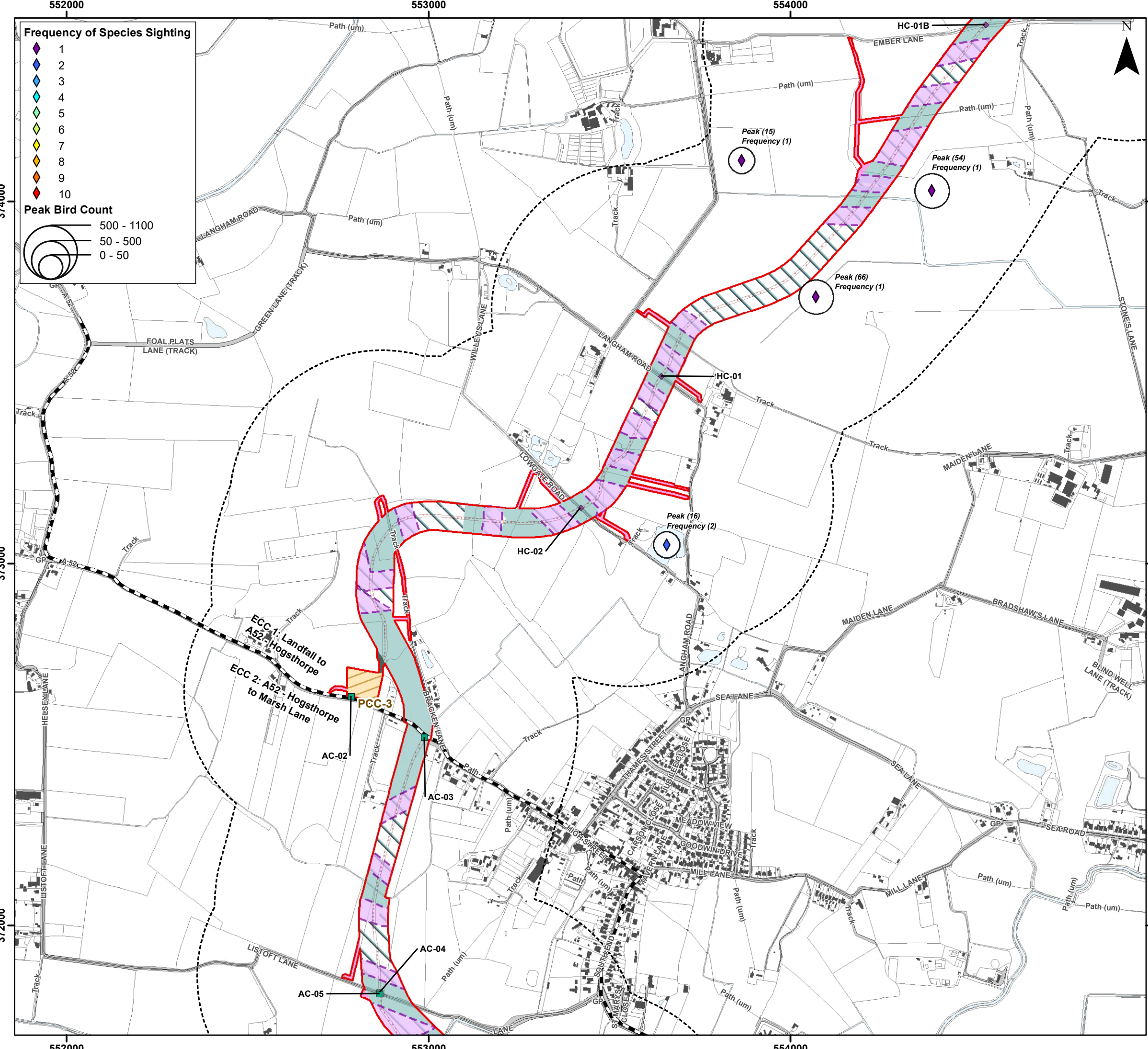

Frequency of Species Sighting

- 1 (Purple diamond)
- 2 (Blue diamond)
- 3 (Light blue diamond)
- 4 (Cyan diamond)
- 5 (Green diamond)
- 6 (Yellow-green diamond)
- 7 (Yellow diamond)
- 8 (Orange diamond)
- 9 (Red-orange diamond)
- 10 (Red diamond)

Peak Bird Count

- 500 - 1100 (Large circle)
- 50 - 500 (Medium circle)
- 0 - 50 (Small circle)

Legend

- Order Limits (Red outline)
- Onshore Segment Break (Black dashed line)
- Construction Access Location (AC) (Green square)
- Haul Road Crossing Location (HC) (Purple diamond)
- Onshore Export Cable Corridor (ECC) - Trenchless (Light green hatched area)
- Onshore Export Cable Corridor (ECC) - Open Cut or Trenchless (Light blue hatched area)
- Primary Construction Compound (Yellow hatched area)
- Cable Installation Compound (Purple hatched area)
- Temporary Access Track (Dark green hatched area)
- Indicative Haul Road (Red dashed line)
- Enabling Access Track (Pink hatched area)
- Order Limits 400 m Buffer - Winter Bird Core Survey Area (Black dashed line)



Coordinate System: British National Grid

0 0.25 0.5 km

Scale: 1:10,000

A3 Page Size

Environment Statement

ECC Winter Bird Survey Results - Black-Headed Gull

Figure 22.3.60.2



Document Path: I:\05356 - Gobe Consultants Ltd\0012 GTR4 Outer Dowsing\GIS\DWG\S\Wing\2023_09 Environmental Statement\Orithology\TA\TA 3.22.2 Wintering Birds\05356_0012_0860_0 Wintering Birds ECC Black-headed Gull.mxd

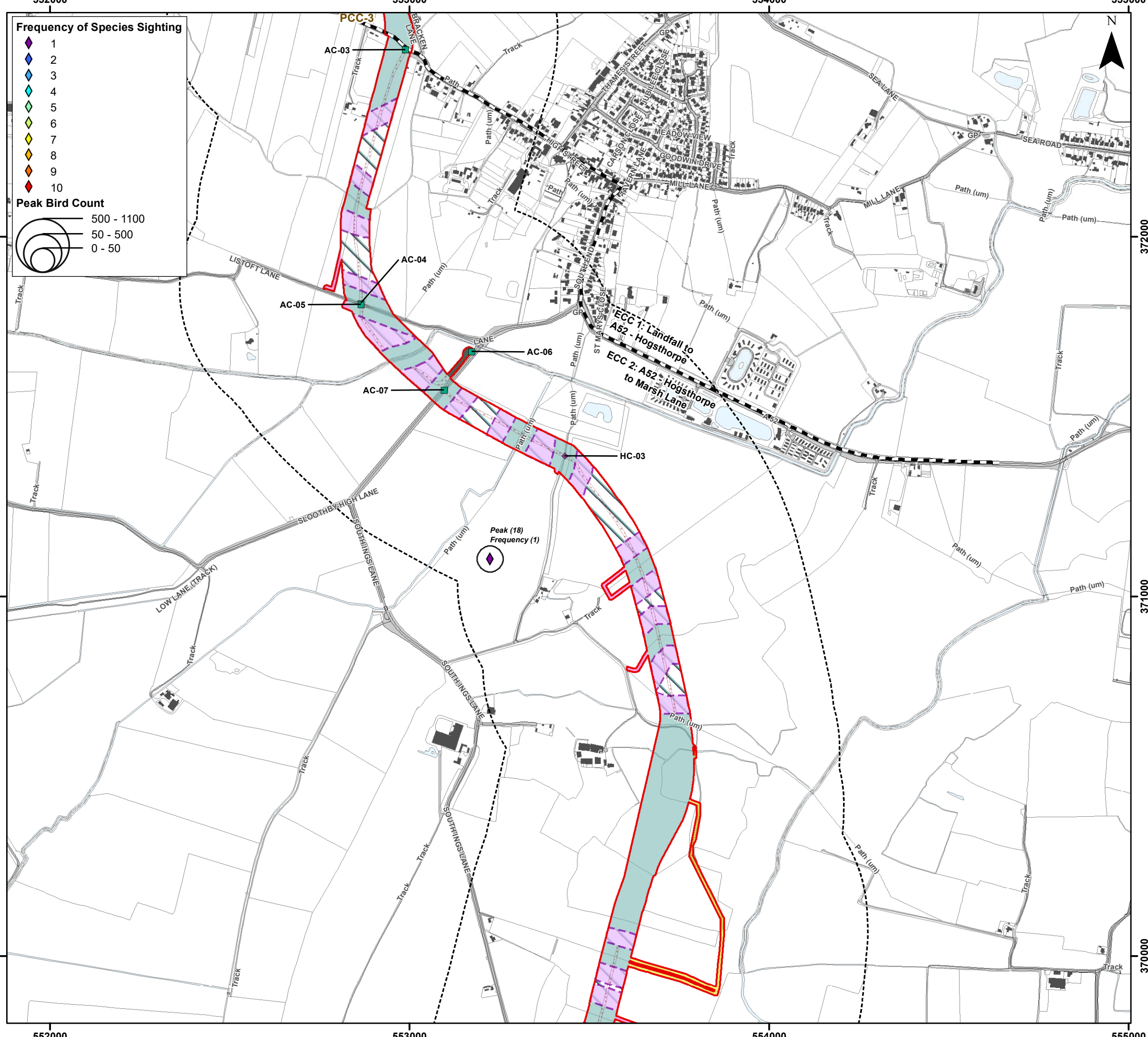

Frequency of Species Sighting

- 1 (Purple diamond)
- 2 (Blue diamond)
- 3 (Light blue diamond)
- 4 (Cyan diamond)
- 5 (Green diamond)
- 6 (Yellow-green diamond)
- 7 (Yellow diamond)
- 8 (Orange diamond)
- 9 (Red-orange diamond)
- 10 (Red diamond)

Peak Bird Count

- 500 - 1100 (Large circle)
- 50 - 500 (Medium circle)
- 0 - 50 (Small circle)

Legend

- Order Limits (Red outline)
- Onshore Segment Break (Black dashed line)
- Construction Access Location (AC) (Green square)
- Haul Road Crossing Location (HC) (Purple diamond)
- Onshore Export Cable Corridor (ECC) - Trenchless (Light blue area)
- Onshore Export Cable Corridor (ECC) - Open Cut or Trenchless (Light green area)
- Primary Construction Compound (Orange area)
- Cable Installation Compound (Purple area)
- Temporary Access Track (Dark green area)
- Indicative Haul Road (Red dotted area)
- Enabling Access Track (Pink area)
- Unscheduled Access Track (Yellow area)
- Order Limits 400 m Buffer - Winter Bird Core Survey Area (Dashed black line)



Coordinate System: British National Grid

0 0.25 0.5 km

Scale: 1:10,000

A3 Page Size

Environment Statement

ECC Winter Bird Survey Results - Black-Headed Gull

Figure 22.3.60.3

Date: 05/03/2024
 Produced By: CLN
 Revision: 0.1

© Crown copyright [and database rights] (2024)
 0100031673

Document Path: P:\05356 - Gobe Consultants Ltd\0012 GTR4 Outer Dowsing\Tech\GIS\DWG\Wing\2023_09 Environmental Statement\Orthology\TA\TA 3.22.2 Wintering Birds\05356_0012_0860_0 Wintering Birds ECC Black-headed Gull.mxd

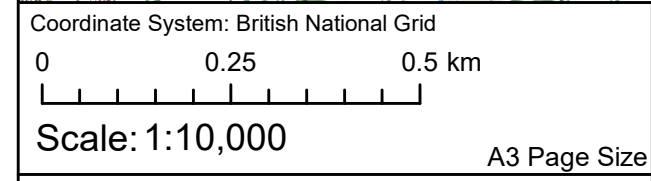
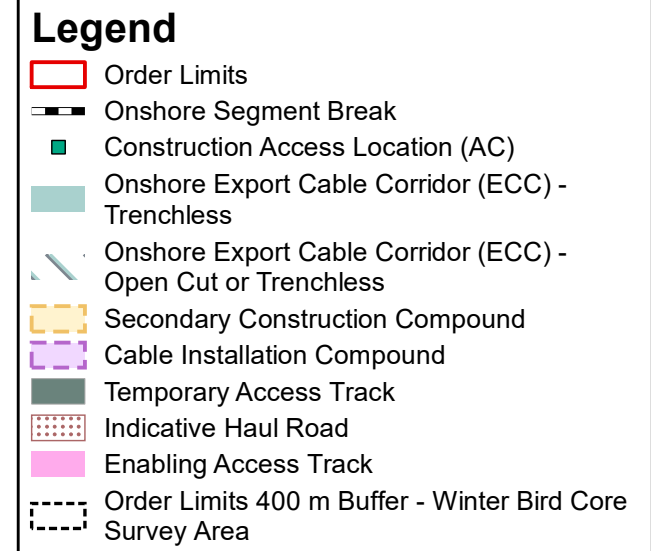
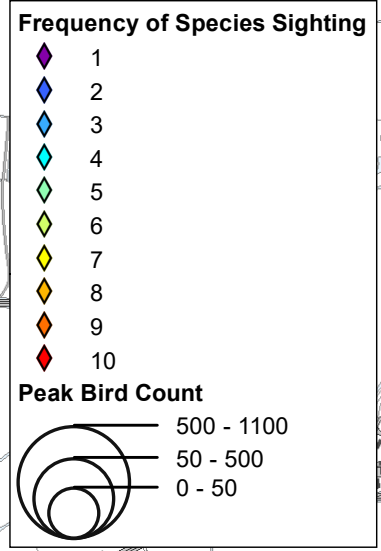
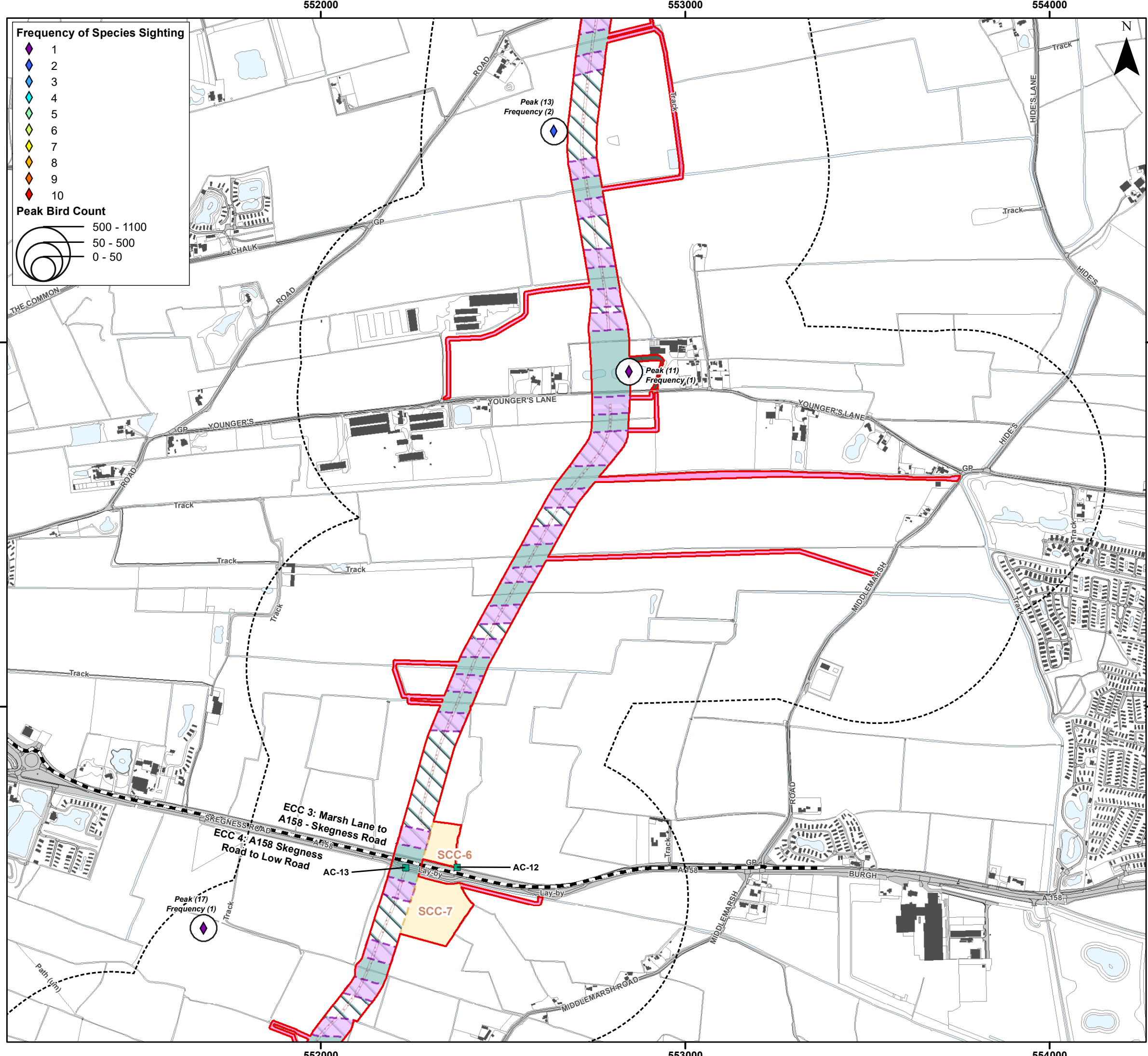

Environment Statement

ECC Winter Bird Survey Results - Black-Headed Gull

Figure 22.3.60.4



Document Path: P:\053566 - Gobe Consultants Ltd\00012 GTR4 Outer Dowsing\Tech\GIS\DW\GIS\Wing\2023_09 Environmental Statement\Orithology\TA\TA 3.22.2 Wintering Birds\053566_00012_0860_0 Wintering Birds ECC Black-headed Gull.mxd

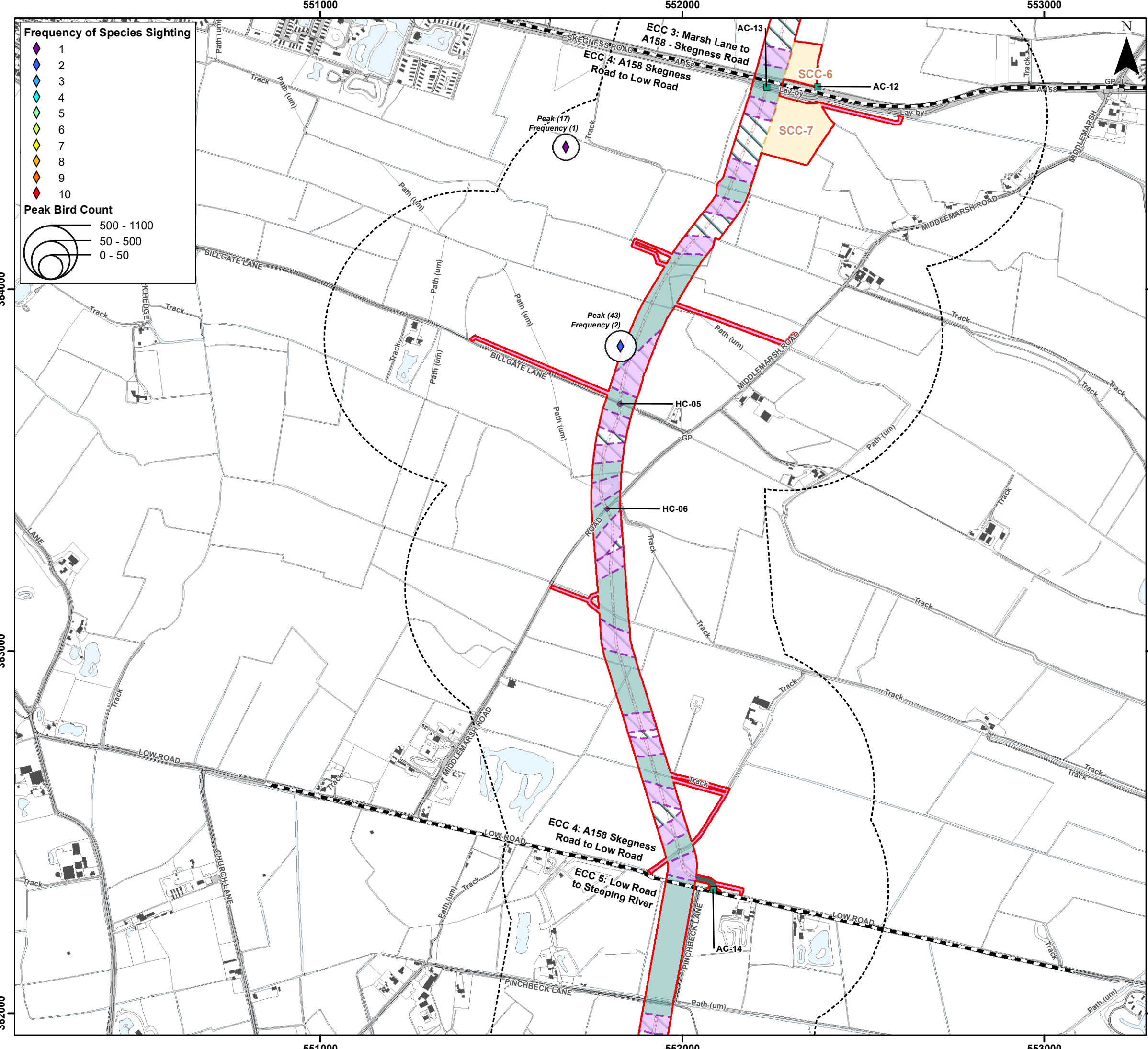

Legend

- Order Limits
- Onshore Segment Break
- Construction Access Location (AC)
- Haul Road Crossing Location (HC)
- Onshore Export Cable Corridor (ECC) - Trenchless
- Onshore Export Cable Corridor (ECC) - Open Cut or Trenchless
- Secondary Construction Compound
- Cable Installation Compound
- Temporary Access Track
- Indicative Haul Road
- Enabling Access Track
- Order Limits 400 m Buffer - Winter Bird Core Survey Area



Coordinate System: British National Grid

0 0.25 0.5 km

Scale: 1:10,000

A3 Page Size

Environment Statement

ECC Winter Bird Survey Results - Black-Headed Gull

Figure 22.3.60.5

OUTER DOWSING
OFFSHORE WIND

SLR

Date: 05/03/2024
Produced By: CLN
Revision: 0.1

© Crown copyright [and database rights] (2024)
0100031673

Document Path: P:\05356 - Gobe Consultants Ltd\0012 GTR4 Outer Dowsing\GIS\DWG\Wing\2023_09 Environmental Statement\Orthology\TA\TA_3.22.2 Wintering Birds\05356_0012_0860_0 Wintering Birds ECC Black-headed Gull.mxd

543000

544000

545000

355000

355000

354000

354000

353000

353000

543000

544000

545000

Frequency of Species Sighting

- 1 (Purple diamond)
- 2 (Blue diamond)
- 3 (Light blue diamond)
- 4 (Cyan diamond)
- 5 (Green diamond)
- 6 (Yellow-green diamond)
- 7 (Yellow diamond)
- 8 (Orange diamond)
- 9 (Red-orange diamond)
- 10 (Red diamond)

Peak Bird Count

- 500 - 1100 (Large circle)
- 50 - 500 (Medium circle)
- 0 - 50 (Small circle)

Legend

- Order Limits (Red outline)
- Onshore Segment Break (Black dashed line)
- Haul Road Crossing Location (HC) (Purple diamond)
- Onshore Export Cable Corridor (ECC) - Trenchless (Light blue hatched)
- Onshore Export Cable Corridor (ECC) - Open Cut or Trenchless (Light green hatched)
- Secondary Construction Compound (Yellow hatched)
- Cable Installation Compound (Purple hatched)
- Temporary Access Track (Dark grey hatched)
- Indicative Haul Road (Red dotted line)
- Enabling Access Track (Pink hatched)
- Order Limits 400 m Buffer - Winter Bird Core Survey Area (Black dashed line)

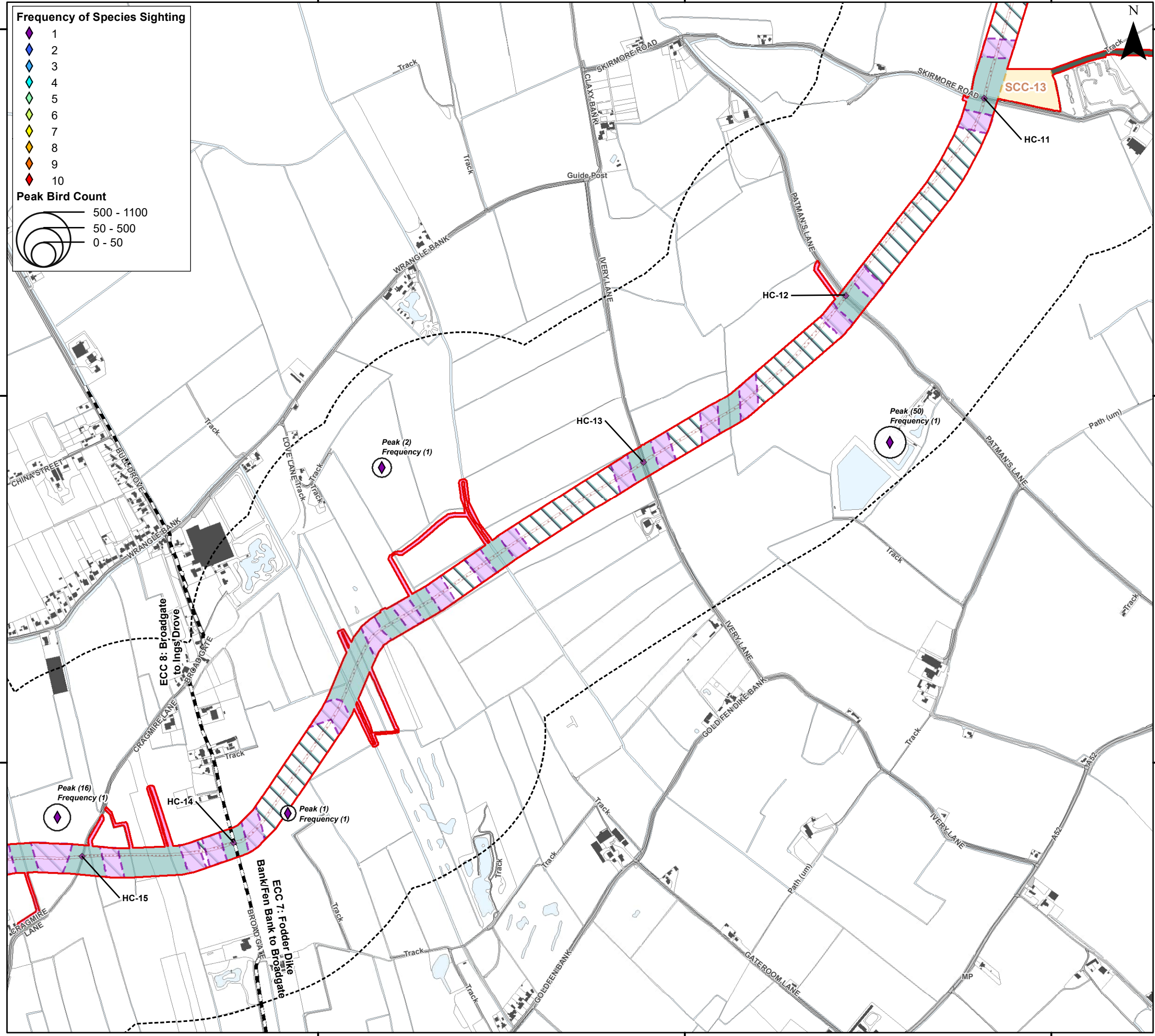

Coordinate System: British National Grid

0 0.25 0.5 km

Scale: 1:10,000

A3 Page Size

Environment Statement

ECC Winter Bird Survey Results - Black-Headed Gull

Figure 22.3.60.6



Date: 05/03/2024
 Produced By: CLN
 Revision: 0.1



© Crown copyright [and database rights] (2024)
 0100031673

Document Path: I:\053566 - Gobe Consultants Ltd\00012 GTR4 Outer Dowsing\Tech\GIS\DWG\Wing\2023_09 Environmental Statement\Orithology\TA\TA 3.22.2 Wintering Birds\053566_00012_0860_0 Wintering Birds ECC Black-headed Gull.mxd

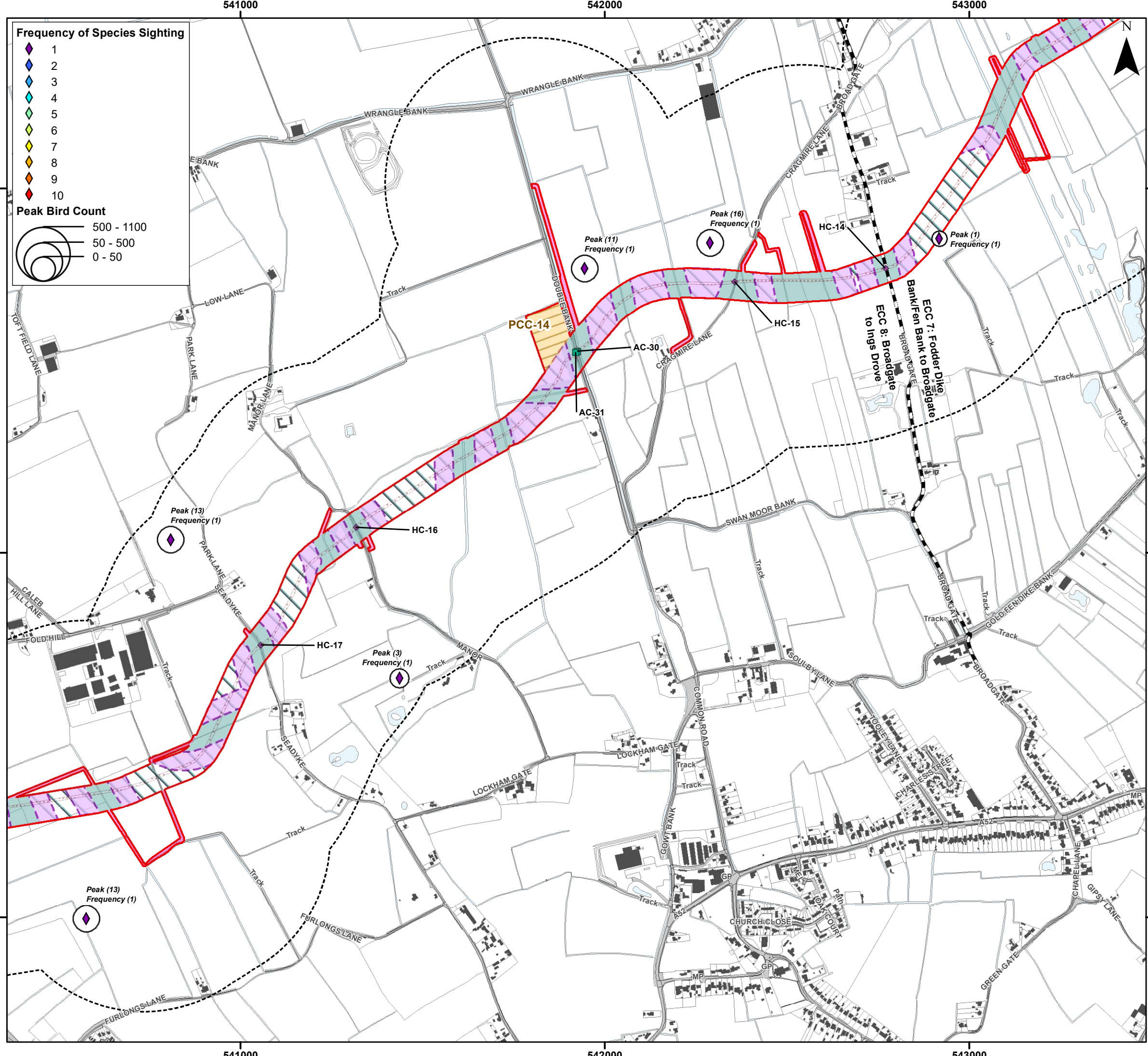

Frequency of Species Sighting

- 1 (Purple diamond)
- 2 (Blue diamond)
- 3 (Cyan diamond)
- 4 (Green diamond)
- 5 (Light green diamond)
- 6 (Yellow-green diamond)
- 7 (Yellow diamond)
- 8 (Orange diamond)
- 9 (Red-orange diamond)
- 10 (Red diamond)

Peak Bird Count

- 500 - 1100 (Large circle)
- 50 - 500 (Medium circle)
- 0 - 50 (Small circle)

Legend

- Order Limits (Red outline)
- Onshore Segment Break (Dashed line)
- Construction Access Location (AC) (Green square)
- Haul Road Crossing Location (HC) (Purple diamond)
- Onshore Export Cable Corridor (ECC) - Trenchless (Light green hatched area)
- Onshore Export Cable Corridor (ECC) - Open Cut or Trenchless (Light blue hatched area)
- Primary Construction Compound (Yellow hatched area)
- Cable Installation Compound (Purple hatched area)
- Indicative Haul Road (Dotted area)
- Enabling Access Track (Pink hatched area)
- Order Limits 400 m Buffer - Winter Bird Core Survey Area (Dashed line)



Coordinate System: British National Grid

0 0.25 0.5 km

Scale: 1:10,000

A3 Page Size

Environment Statement

ECC Winter Bird Survey Results - Black-Headed Gull

Figure 22.3.60.7



Document Path: I:\05356 - Gobe Consultants Ltd\0012 GTR4 Outer Dowsing\GIS\DWG\Wing\2023_09 Environmental Statement\Orthology\TA\TA 3.22.2 Wintering Birds\05356_0012_0860_0 Wintering Birds ECC Black-headed Gull.mxd

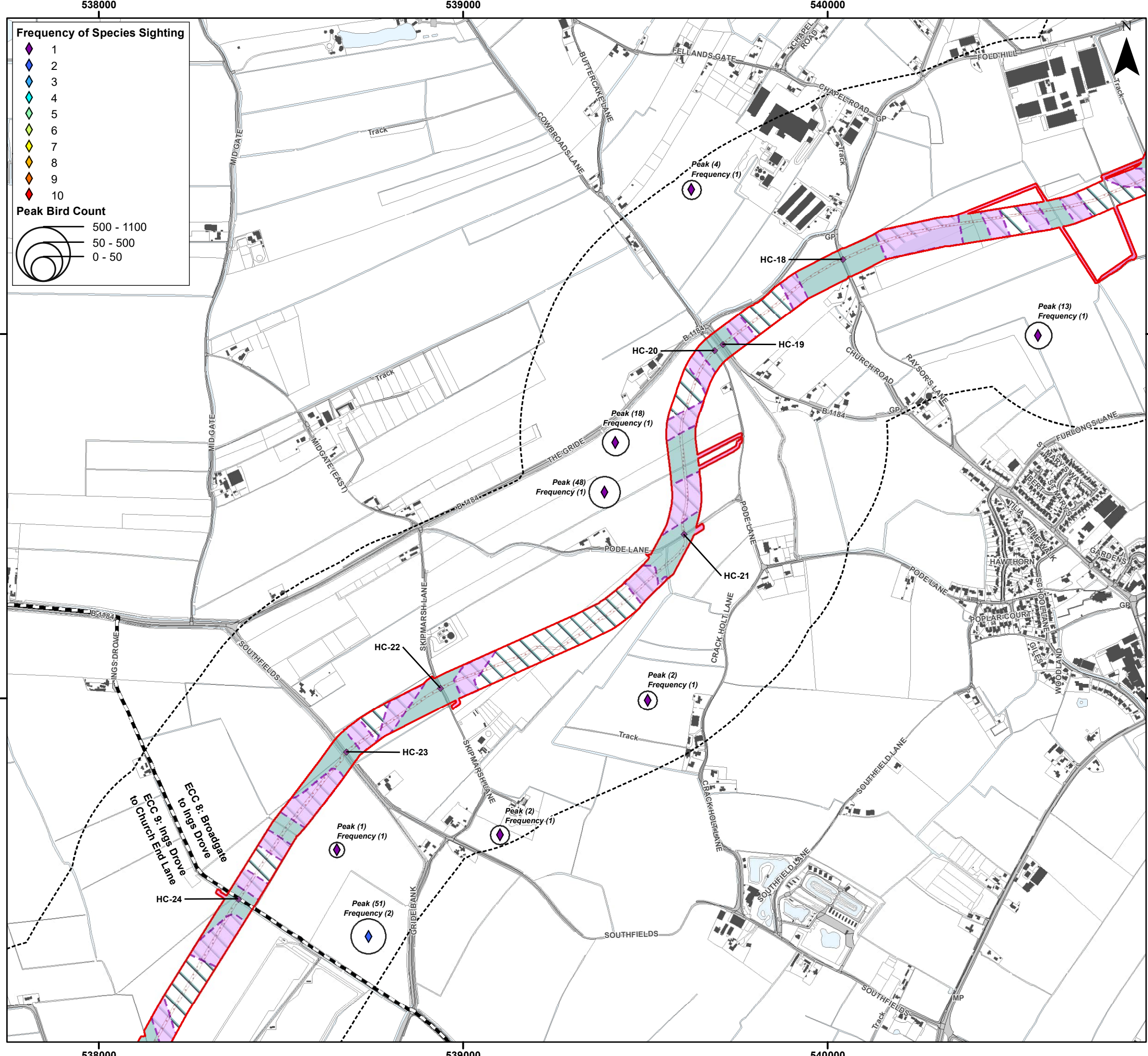

Legend

- Order Limits
- Onshore Segment Break
- Haul Road Crossing Location (HC)
- Onshore Export Cable Corridor (ECC) - Trenchless
- Onshore Export Cable Corridor (ECC) - Open Cut or Trenchless
- Cable Installation Compound
- Indicative Haul Road
- Enabling Access Track
- Order Limits 400 m Buffer - Winter Bird Core Survey Area



Coordinate System: British National Grid

0 0.25 0.5 km

Scale: 1:10,000

A3 Page Size

Environment Statement

ECC Winter Bird Survey Results - Black-Headed Gull

Figure 22.3.60.8

OUTER DOWSING
OFFSHORE WIND

Date: 05/03/2024
Produced By: CLN
Revision: 0.1

SLR

© Crown copyright [and database rights] (2024)
0100031673

Document Path: I:\053566 - Gobe Consultants Ltd\00012 GTR4 Outer Dowsing\Tech\GIS\DWG\Wing\2023_09 Environmental Statement\Orithology\TA\TA 3.22.2 Wintering Birds\053566_00012_0860_0 Wintering Birds ECC Black-headed Gull.mxd

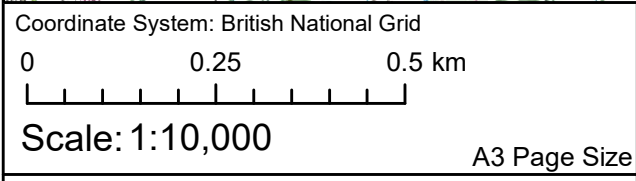
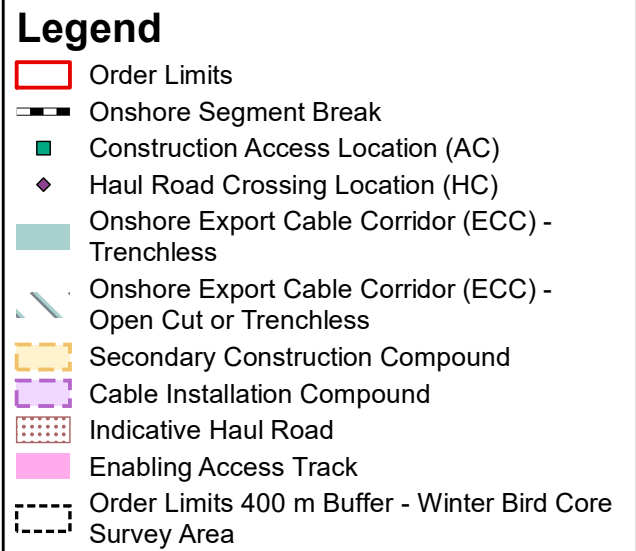
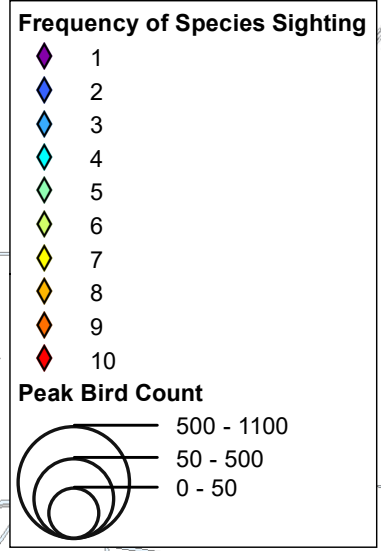
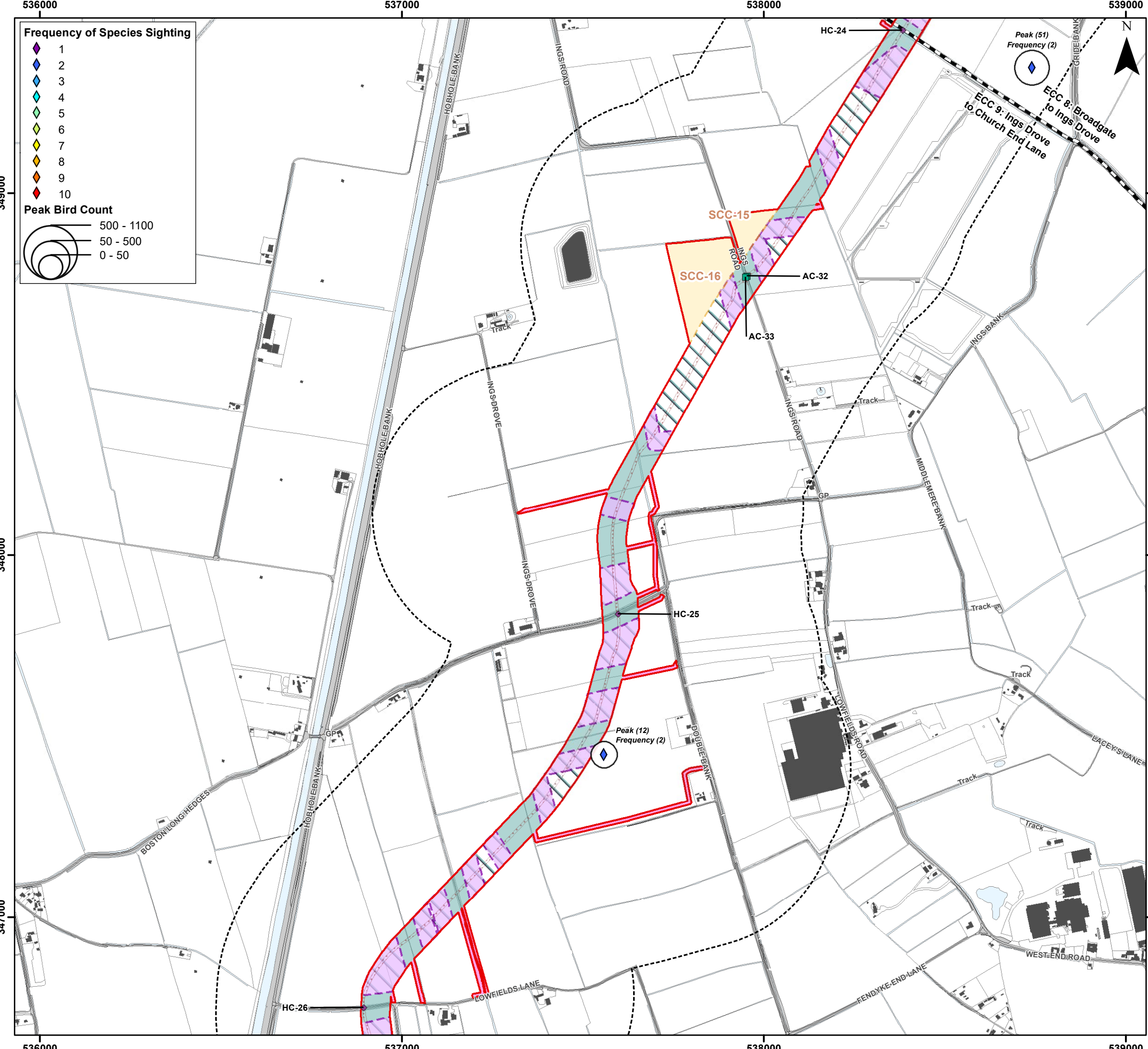

Environment Statement

ECC Winter Bird Survey Results - Black-Headed Gull

Figure 22.3.60.9



Document Path: I:\05356 - Gobe Consultants Ltd\00012 GTR4 Outer Dowsing\Tech\GIS\DWG\Wing\2023_09 Environmental Statement\Orthology\TA\TA 3.22.2 Wintering Birds\05356_00012_0860_0 Wintering Birds ECC Black-headed Gull.mxd

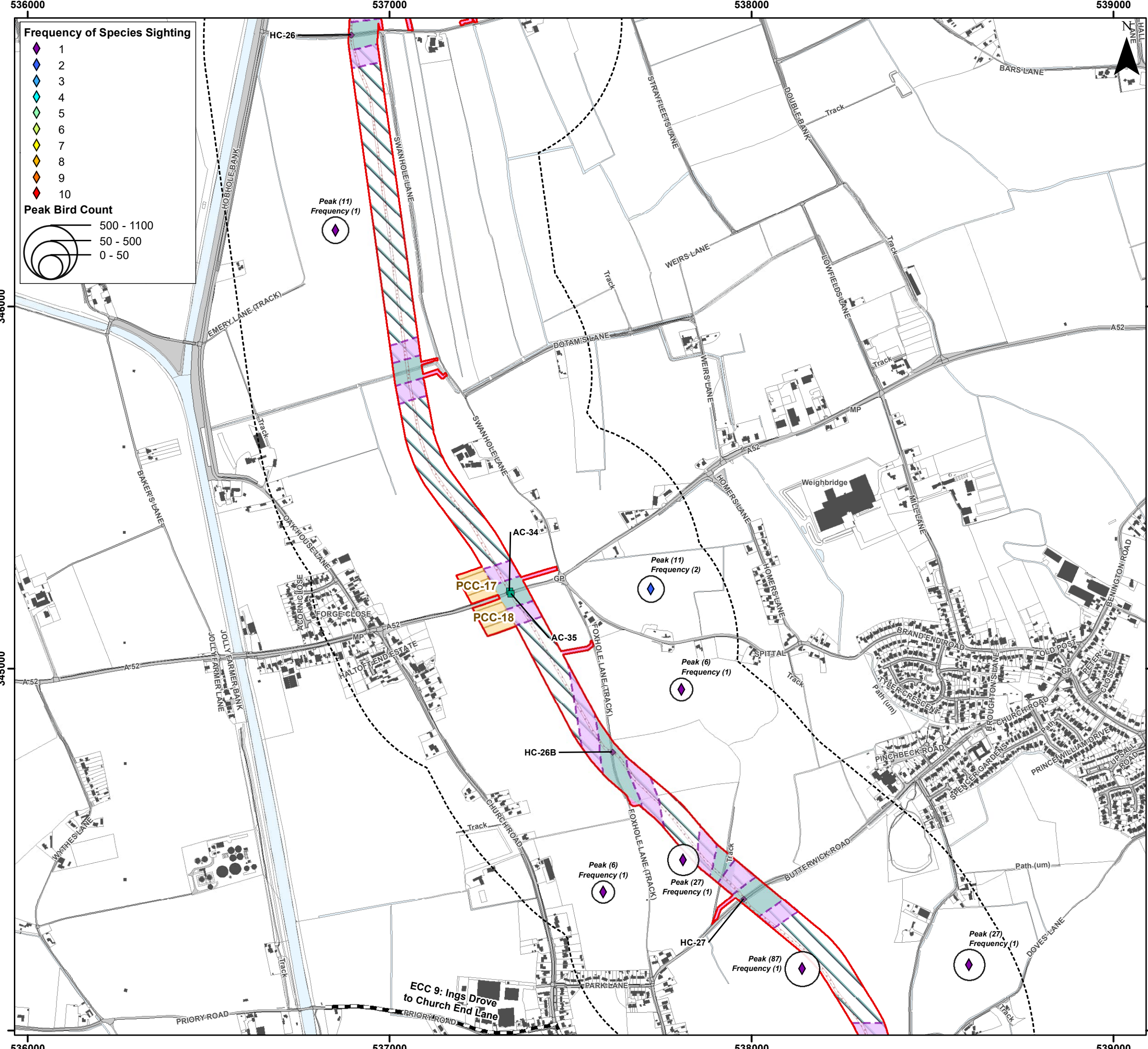

Frequency of Species Sighting

- 1
- 2
- 3
- 4
- 5
- 6
- 7
- 8
- 9
- 10

Peak Bird Count

- 500 - 1100
- 50 - 500
- 0 - 50

Legend

- Order Limits
- Onshore Segment Break
- Construction Access Location (AC)
- Haul Road Crossing Location
- Onshore Export Cable Corridor (ECC) - Trenchless
- Onshore Export Cable Corridor (ECC) - Open Cut or Trenchless
- Primary Construction Compound
- Cable Installation Compound
- Indicative Haul Road
- Enabling Access Track
- Order Limits 400 m Buffer - Winter Bird Core Survey Area



Coordinate System: British National Grid

0 0.25 0.5 km

Scale: 1:10,000

A3 Page Size

Environment Statement

ECC Winter Bird Survey Results - Black-Headed Gull

Figure 22.3.60.10

Date: 05/03/2024
 Produced By: CLN
 Revision: 0.1

© Crown copyright [and database rights] (2024)
 0100031673

Document Path: I:\053566 - Gobe Consultants Ltd\00012 GTR4 Outer Dowsing\Tech\GIS\DWG\Wing\2023_09 Environmental Statement\Orthology\TA\TA 3.22.2 Wintering Birds\053566_00012_0860_0 Wintering Birds ECC Black-headed Gull.mxd

537000

538000

539000

Frequency of Species Sighting

- 1 (Purple diamond)
- 2 (Blue diamond)
- 3 (Light blue diamond)
- 4 (Cyan diamond)
- 5 (Green diamond)
- 6 (Yellow-green diamond)
- 7 (Yellow diamond)
- 8 (Orange diamond)
- 9 (Red-orange diamond)
- 10 (Red diamond)

Peak Bird Count

- 500 - 1100 (Large circle)
- 50 - 500 (Medium circle)
- 0 - 50 (Small circle)

Legend

- Order Limits (Red outline)
- Onshore Segment Break (Dashed line)
- Haul Road Crossing Location (HC) (Purple diamond)
- Onshore Export Cable Corridor (ECC) - Trenchless (Light green hatched)
- Onshore Export Cable Corridor (ECC) - Open Cut or Trenchless (Light blue hatched)
- Cable Installation Compound (Purple hatched)
- Indicative Haul Road (Dotted line)
- Enabling Access Track (Pink hatched)
- Order Limits 400 m Buffer - Winter Bird Core Survey Area (Dashed circle)

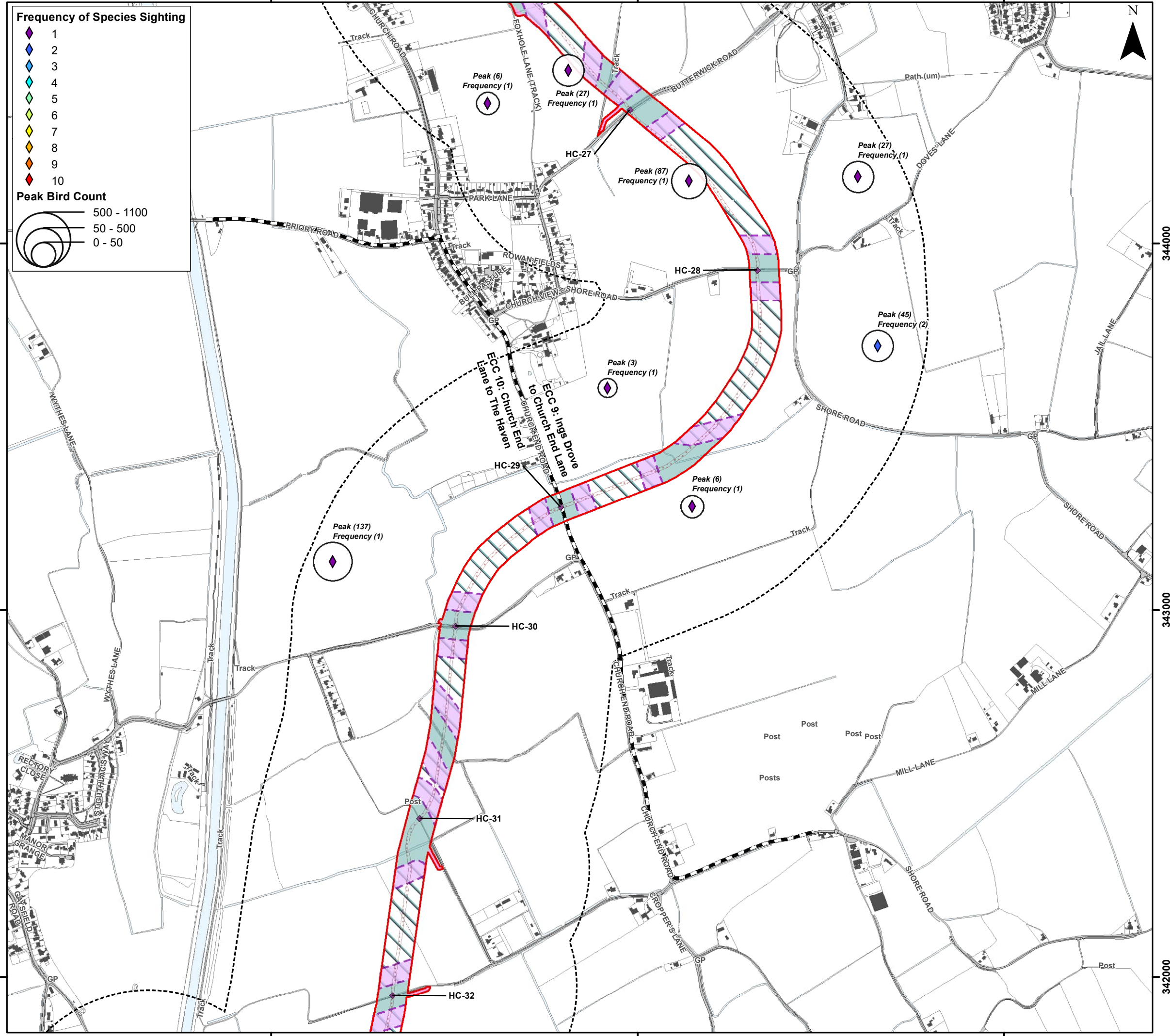

Coordinate System: British National Grid

0 0.25 0.5 km

Scale: 1:10,000

A3 Page Size

Environment Statement

ECC Winter Bird Survey Results - Black-Headed Gull

Figure 22.3.60.11



Document Path: P:\053566 - Gobe Consultants Ltd\00012 GTR4 Outer Dowsing\Tech\GIS\DWG\Wing\2023_09 Environmental Statement\Orthology\TA\TA 3.22.2 Wintering Birds\053566_00012_0860_0 Wintering Birds ECC Black-headed Gull.mxd

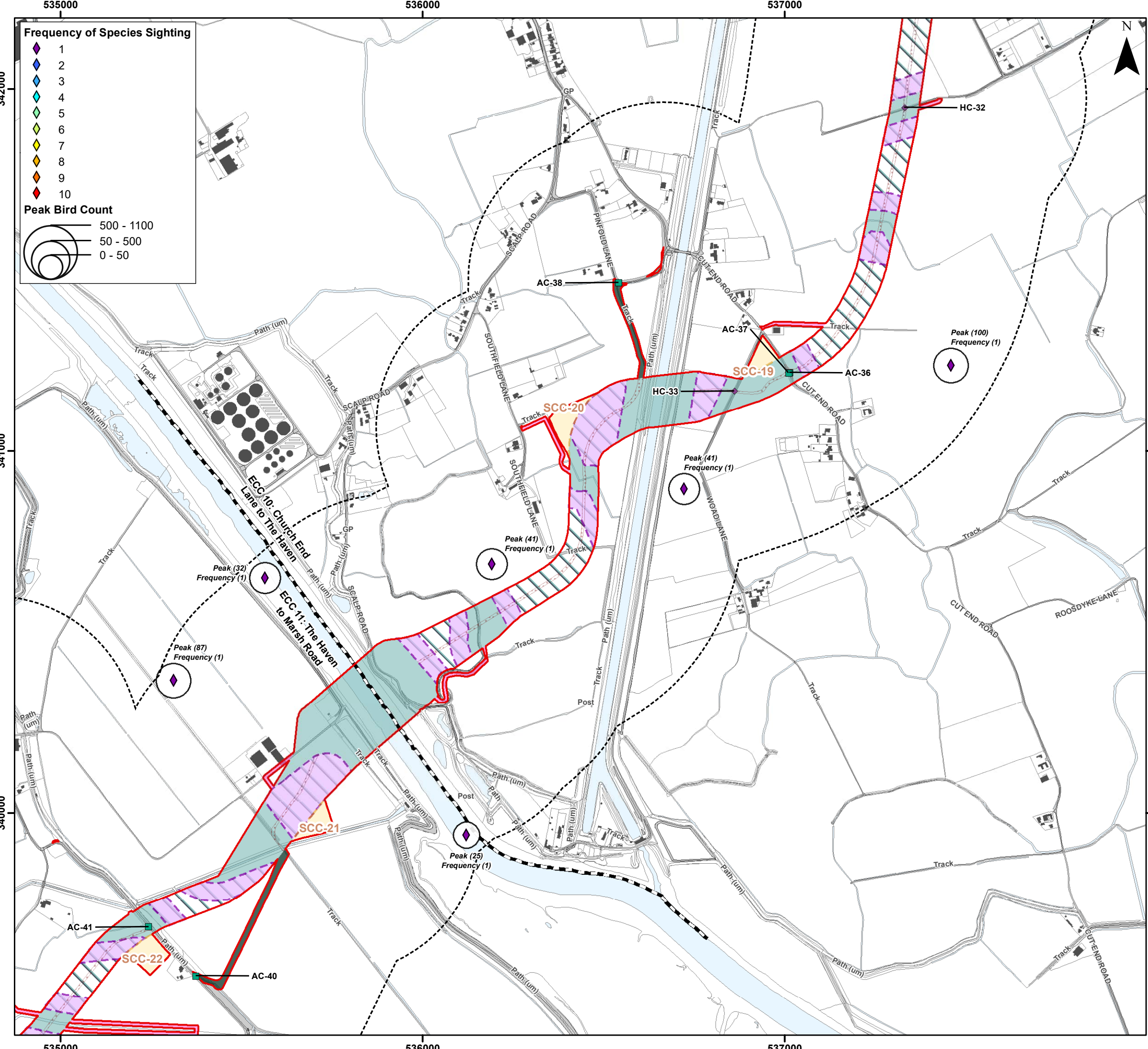

Frequency of Species Sighting

- 1 (Purple diamond)
- 2 (Blue diamond)
- 3 (Light blue diamond)
- 4 (Cyan diamond)
- 5 (Green diamond)
- 6 (Yellow-green diamond)
- 7 (Yellow diamond)
- 8 (Orange diamond)
- 9 (Red-orange diamond)
- 10 (Red diamond)

Peak Bird Count

- 500 - 1100 (Large circle)
- 50 - 500 (Medium circle)
- 0 - 50 (Small circle)

Legend

- Order Limits (Red outline)
- Onshore Segment Break (Dashed line)
- Construction Access Location (AC) (Green square)
- Haul Road Crossing Location (HC) (Purple diamond)
- Onshore Export Cable Corridor (ECC) - Trenchless (Light green area)
- Onshore Export Cable Corridor (ECC) - Open Cut or Trenchless (Light blue area)
- Secondary Construction Compound (Yellow dashed outline)
- Cable Installation Compound (Purple dashed outline)
- Temporary Access Track (Dark green area)
- Indicative Haul Road (Red dashed line)
- Highway Alterations (Cyan area)
- Enabling Access Track (Pink area)
- Order Limits 400 m Buffer - Winter Bird Core Survey Area (Dashed line)



Coordinate System: British National Grid

0 0.25 0.5 km

Scale: 1:10,000

A3 Page Size

Environment Statement

ECC Winter Bird Survey Results - Black-Headed Gull

Figure 22.3.60.12



Document Path: I:\053566 - Gobe Consultants Ltd\00012 GTR4 Outer Dowsing\TechGIS\DWG\Wing\2023_09 Environmental Statement\Orthology\TA\TA 3.22.2 Wintering Birds\053566_00012_0860_0 Wintering Birds ECC Black-headed Gull.mxd

534000

535000

536000

Frequency of Species Sighting

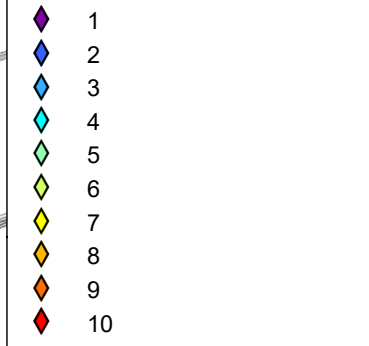

Peak Bird Count

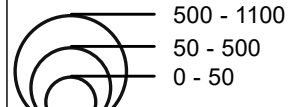

Legend

- Order Limits
- Onshore Segment Break
- Construction Access Location (AC)
- Haul Road Crossing Location
- Onshore Export Cable Corridor (ECC) - Trenchless
- Onshore Export Cable Corridor (ECC) - Open Cut or Trenchless
- Secondary Construction Compound
- Cable Installation Compound
- Temporary Access Track
- Indicative Haul Road
- Highway Alterations
- Enabling Access Track
- Order Limits 400 m Buffer - Winter Bird Core Survey Area

534000

535000

536000

340000

340000

339000

339000

338000

338000

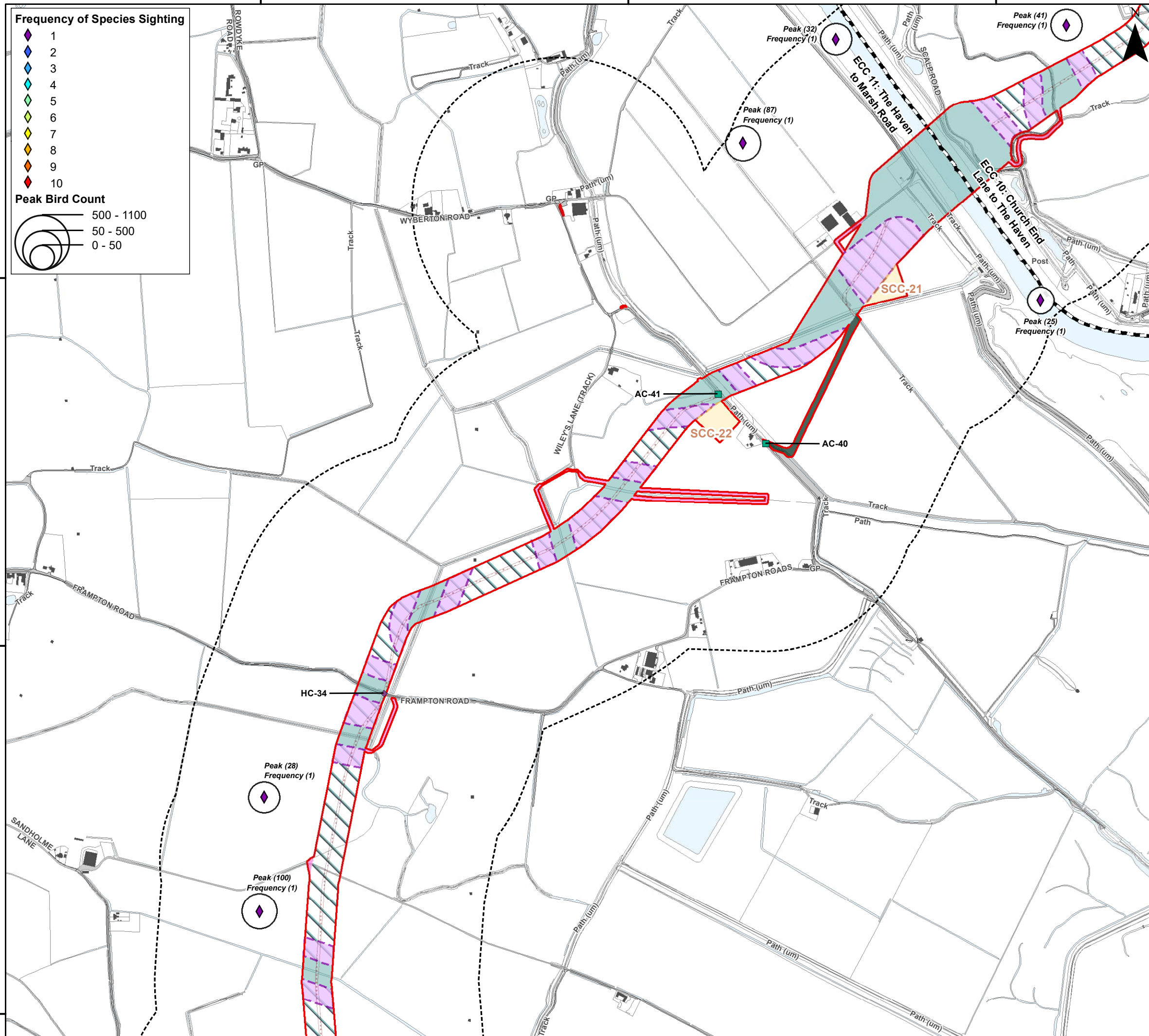

Coordinate System: British National Grid

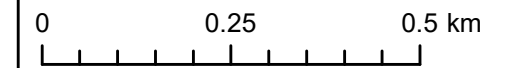

Scale: 1:10,000

A3 Page Size

Environment Statement

ECC Winter Bird Survey Results - Black-Headed Gull

Figure 22.3.60.13



Date: 05/03/2024
Produced By: CLN
Revision: 0.1



© Crown copyright [and database rights] (2024)
0100031673

Document Path: I:\05356 - Gobe Consultants Ltd\0012 GTR4 Outer Dowsing\Tech\GIS\DWG\Wing\2023_09 Environmental Statement\Orthology\TA\TA 3.22.2 Wintering Birds\05356_0012_0860_0 Wintering Birds ECC Black-headed Gull.mxd

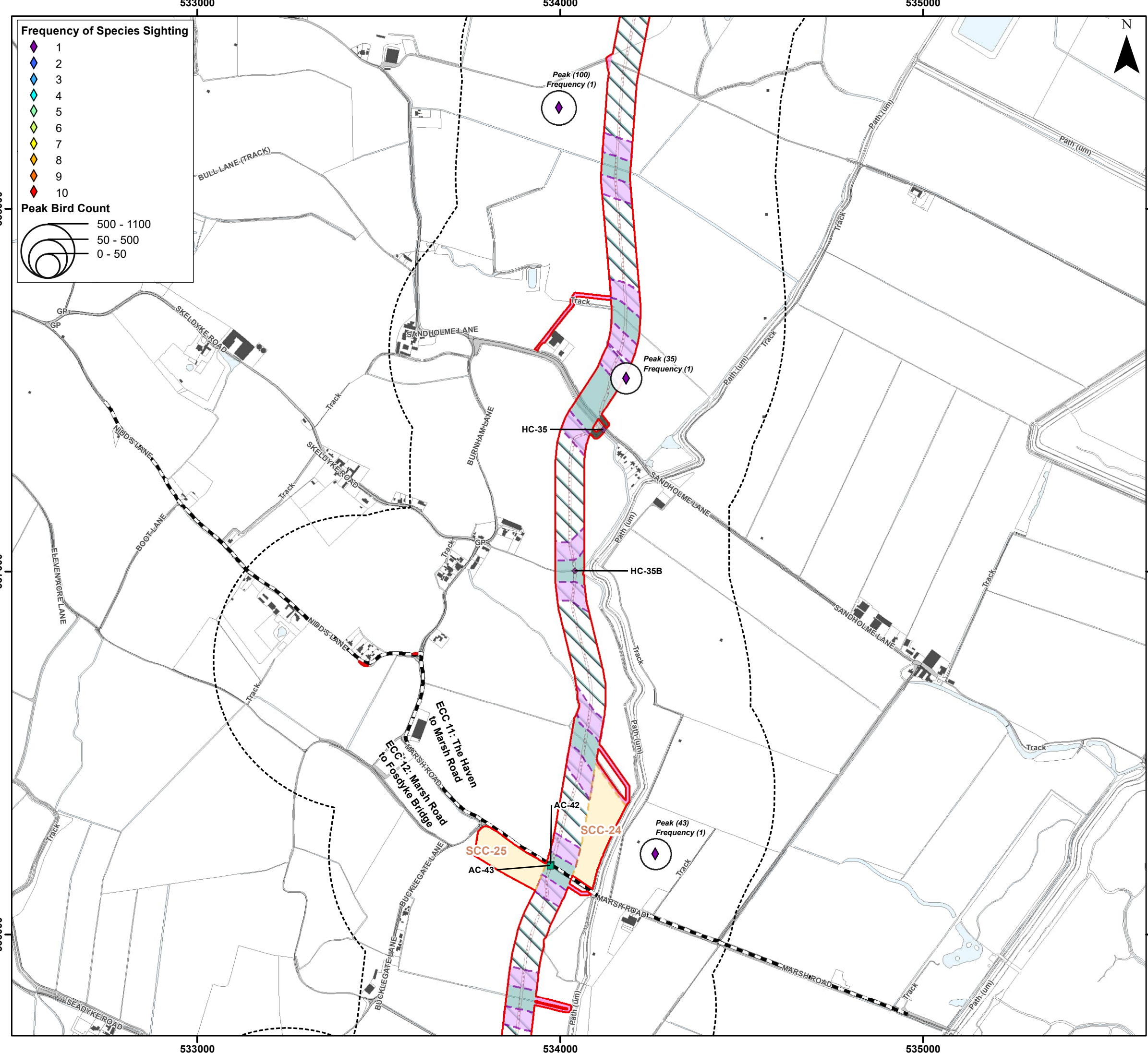

Frequency of Species Sighting

- 1 (Purple diamond)
- 2 (Blue diamond)
- 3 (Light blue diamond)
- 4 (Cyan diamond)
- 5 (Green diamond)
- 6 (Yellow-green diamond)
- 7 (Yellow diamond)
- 8 (Orange diamond)
- 9 (Red-orange diamond)
- 10 (Red diamond)

Peak Bird Count

- 500 - 1100 (Large circle)
- 50 - 500 (Medium circle)
- 0 - 50 (Small circle)

Legend

- Order Limits (Red outline)
- Onshore Segment Break (Black dashed line)
- Construction Access Location (AC) (Green square)
- Haul Road Crossing Location (Purple diamond)
- Onshore Export Cable Corridor (ECC) - Trenchless (Light green area)
- Onshore Export Cable Corridor (ECC) - Open Cut or Trenchless (Light blue area)
- Secondary Construction Compound (Yellow area)
- Cable Installation Compound (Purple area)
- Temporary Access Track (Green area)
- Indicative Haul Road (Red dotted line)
- Highway Alterations (Cyan area)
- Enabling Access Track (Pink area)
- Order Limits 400 m Buffer - Winter Bird Core Survey Area (Black dashed line)



Coordinate System: British National Grid

0 0.25 0.5 km

Scale: 1:10,000

A3 Page Size

Environment Statement

ECC Winter Bird Survey Results - Black-Headed Gull

Figure 22.3.60.14



Document Path: P:\05356 - Gobe Consultants Ltd\00012 GTR4 Outer Dowsing\Tech\GIS\DWG\Wing\2023_09 Environmental Statement\Orthology\TA\TA 3.22.2 Wintering Birds\05356_00012_0860_0 Wintering Birds ECC Black-headed Gull.mxd

533000 534000 535000

Frequency of Species Sighting

- 1
- 2
- 3
- 4
- 5
- 6
- 7
- 8
- 9
- 10

Peak Bird Count

- 500 - 1100
- 50 - 500
- 0 - 50

Legend

- Order Limits
- Onshore Segment Break
- Construction Access Location (AC)
- Onshore Export Cable Corridor (ECC) - Trenchless
- Onshore Export Cable Corridor (ECC) - Open Cut or Trenchless
- Secondary Construction Compound
- Cable Installation Compound
- Indicative Haul Road
- Enabling Access Track
- Order Limits 400 m Buffer - Winter Bird Core Survey Area

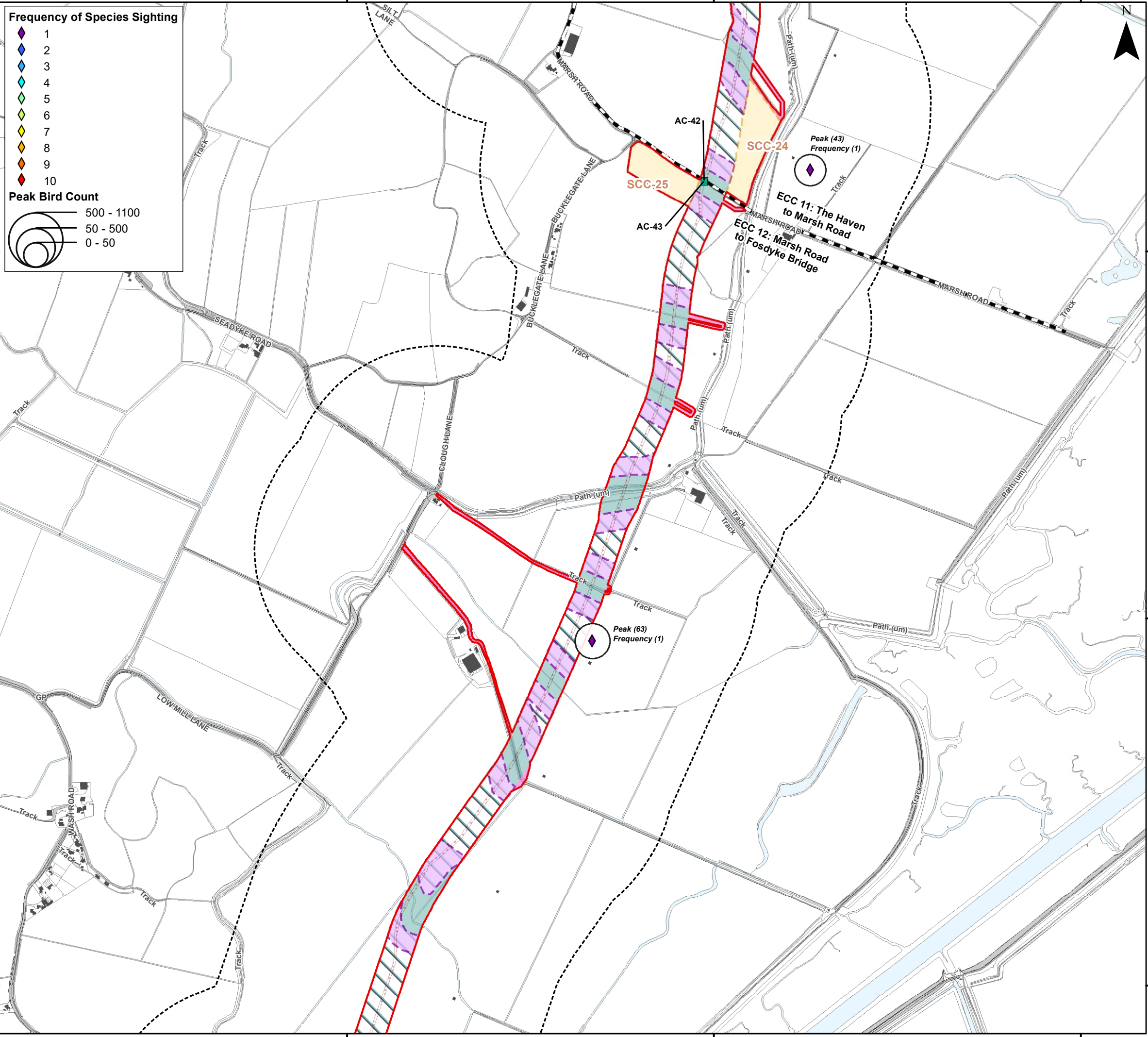

Coordinate System: British National Grid

0 0.25 0.5 km

Scale: 1:10,000

A3 Page Size

Environment Statement

ECC Winter Bird Survey Results - Black-Headed Gull

Figure 22.3.60.15



336000

335000

334000

336000

335000

334000

533000 534000 535000

Document Path: I:\05356 - Gobe Consultants Ltd\00012 GTR4 Outer Dowsing\Tech\GIS\DWG\Wing\2023_09 Environmental Statement\Orthology\TA\TA 3.22.2 Wintering Birds\05356_00012_0860_0 Wintering Birds ECC Black-headed Gull.mxd

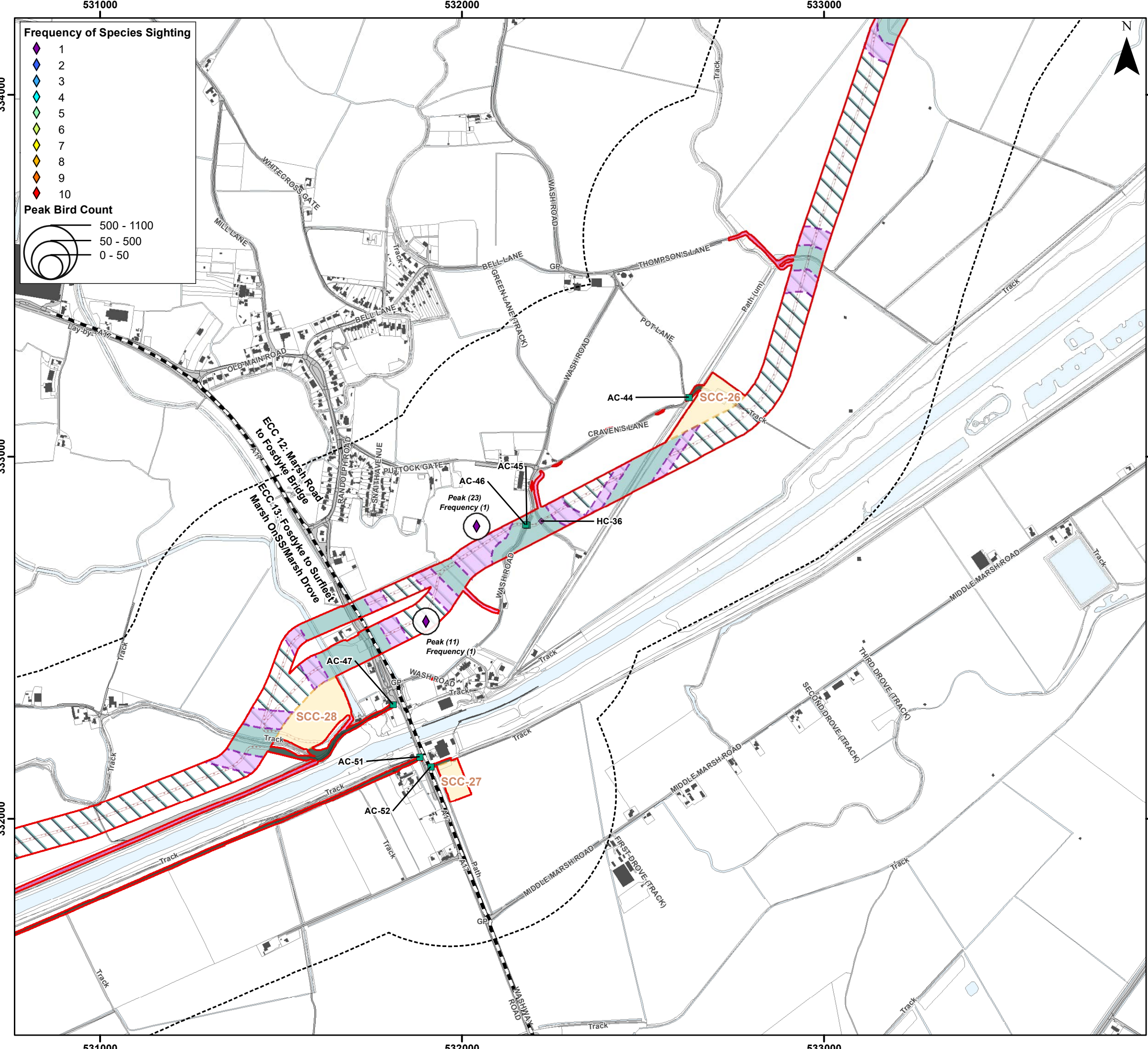

Frequency of Species Sighting

- 1 (Purple diamond)
- 2 (Blue diamond)
- 3 (Light blue diamond)
- 4 (Cyan diamond)
- 5 (Green diamond)
- 6 (Yellow-green diamond)
- 7 (Yellow diamond)
- 8 (Orange diamond)
- 9 (Red-orange diamond)
- 10 (Red diamond)

Peak Bird Count

- 500 - 1100 (Large circle)
- 50 - 500 (Medium circle)
- 0 - 50 (Small circle)

Legend

- Order Limits (Red outline)
- Onshore Segment Break (Black dashed line)
- Construction Access Location (AC) (Green square)
- Haul Road Crossing Location (HC) (Purple diamond)
- Onshore Export Cable Corridor (ECC) - Trenchless (Light blue hatched area)
- Onshore Export Cable Corridor (ECC) - Open Cut or Trenchless (Light blue hatched area)
- Secondary Construction Compound (Yellow hatched area)
- Cable Installation Compound (Purple hatched area)
- Temporary Access Track (Dark grey hatched area)
- Indicative Haul Road (Red dotted line)
- Highway Alterations (Cyan hatched area)
- Enabling Access Track (Pink hatched area)
- Order Limits 400 m Buffer - Winter Bird Core Survey Area (Black dashed line)



Coordinate System: British National Grid

0 0.25 0.5 km

Scale: 1:10,000

A3 Page Size

Environment Statement

ECC Winter Bird Survey Results - Black-Headed Gull

Figure 22.3.60.16



Document Path: I:\053566 - Gobe Consultants Ltd\0012 GTR4 Outer Dowsing\TechGIS\DWG\Wing\2023_09 Environmental Statement\Orithology\TA\TA 3.22.2 Wintering Birds\053566_00012_0860_0 Wintering Birds ECC Black-headed Gull.mxd

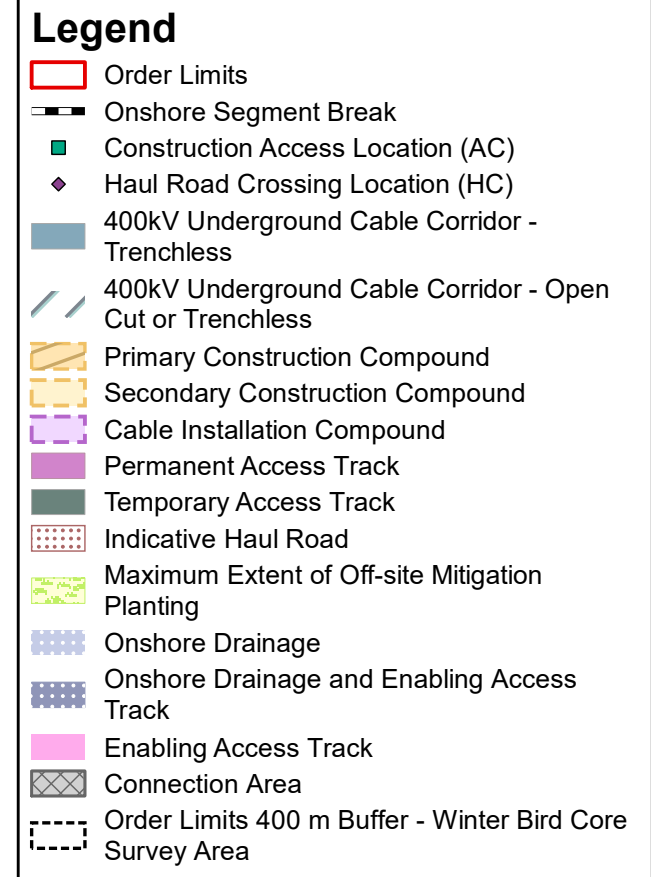
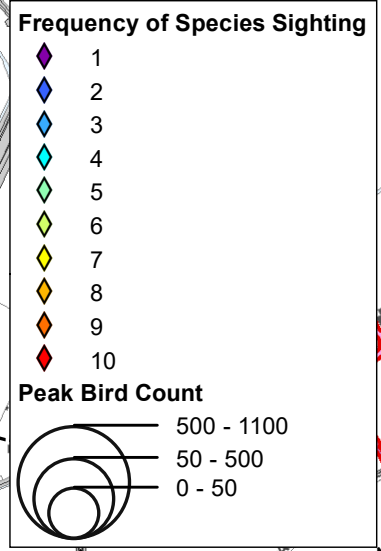
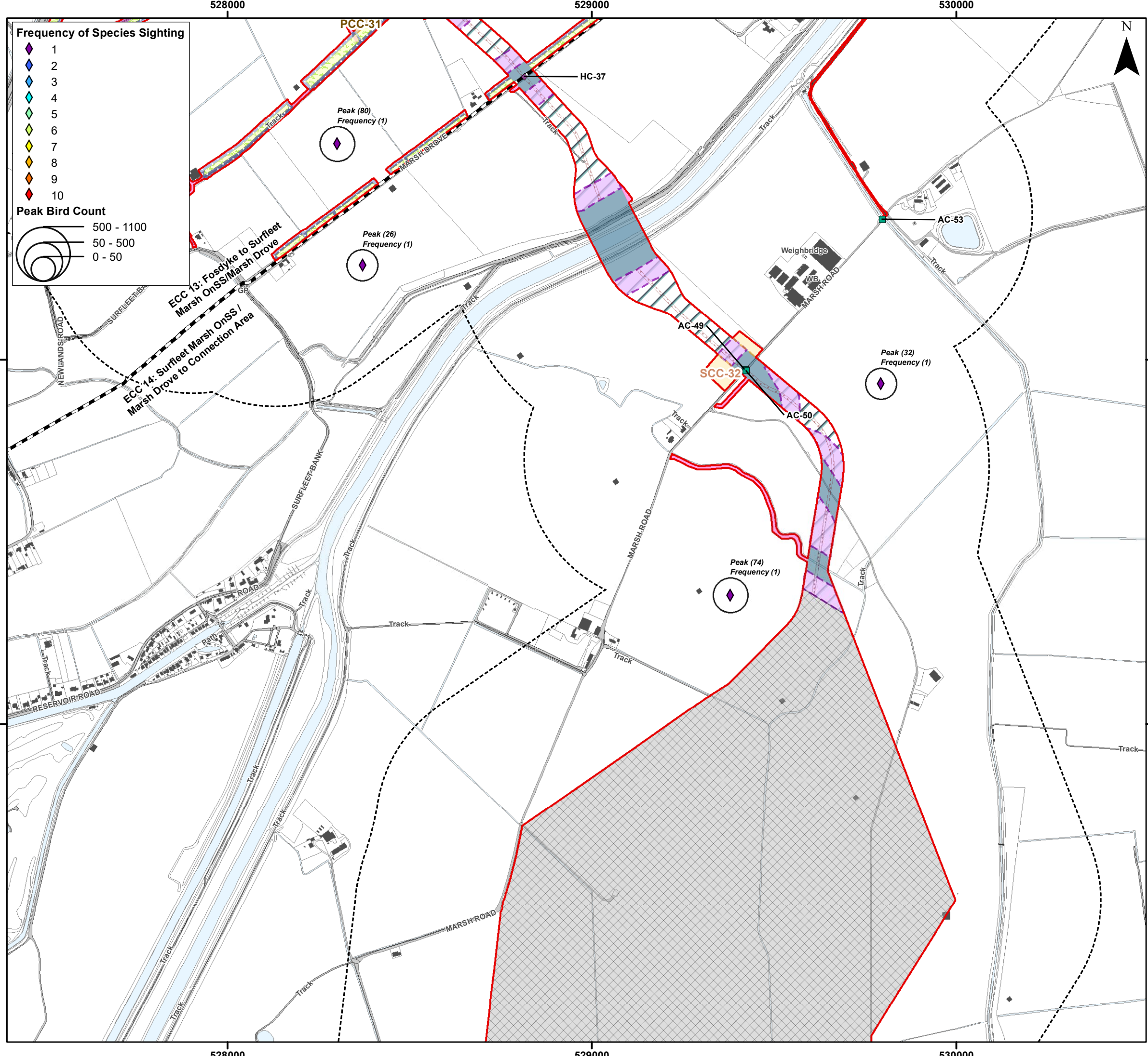

Coordinate System: British National Grid
 0 0.25 0.5 km
 Scale: 1:10,000
 A3 Page Size

Environment Statement
 ECC Winter Bird Survey Results - Black-Headed Gull
 Figure 22.3.60.17



Document Path: I:\05356 - Gobe Consultants Ltd\00012 GTR4 Outer Dowsing\TechGIS\DWG\Wing\2023 08 Environmental Statement\Orthology\TA\TA 3.22.2 Wintering Birds\05356 00012 0860 0 Wintering Birds ECC Black-headed Gull.mxd

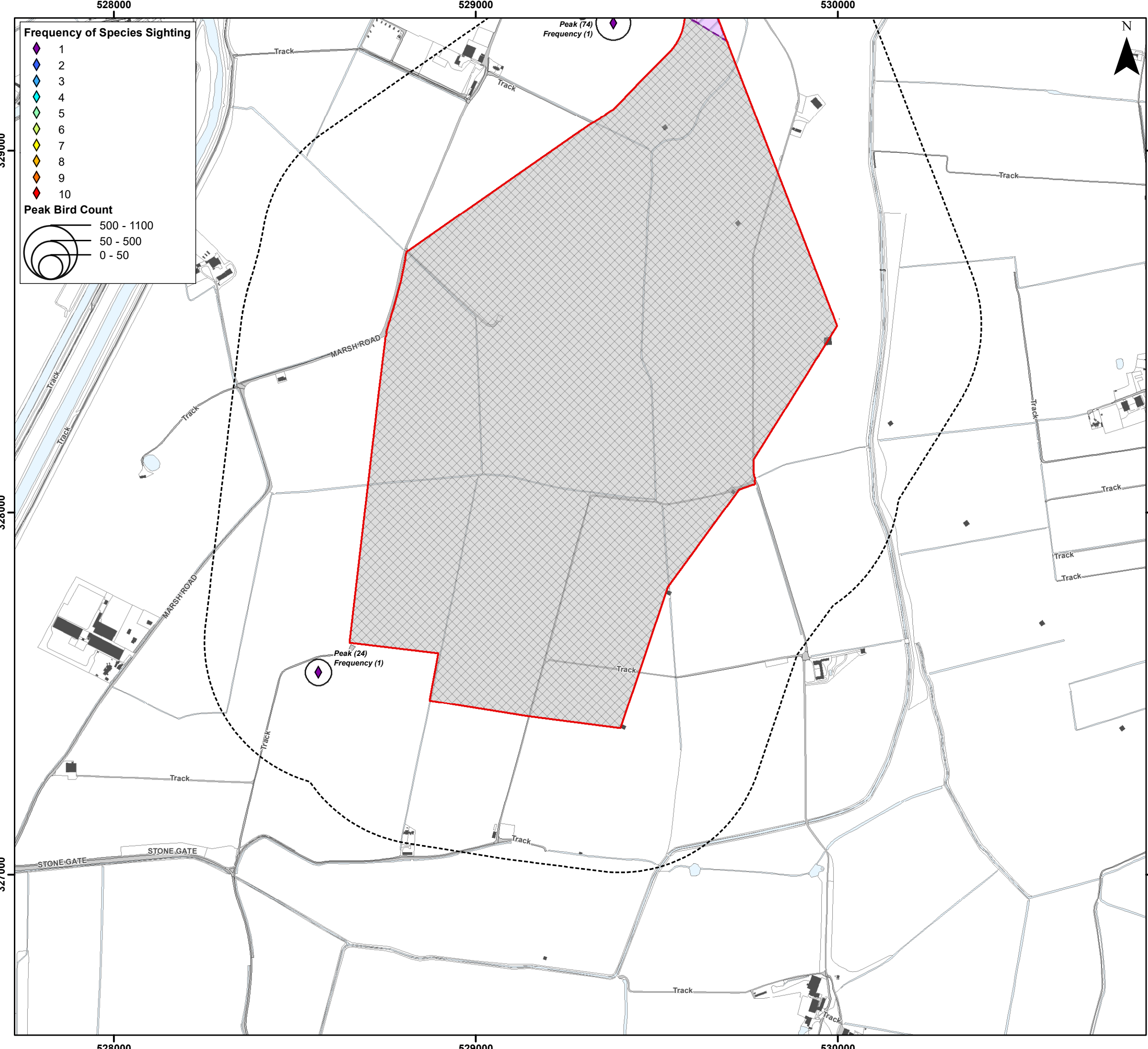

Frequency of Species Sighting

- 1 (Purple diamond)
- 2 (Blue diamond)
- 3 (Light blue diamond)
- 4 (Cyan diamond)
- 5 (Green diamond)
- 6 (Yellow-green diamond)
- 7 (Yellow diamond)
- 8 (Orange diamond)
- 9 (Red-orange diamond)
- 10 (Red diamond)

Peak Bird Count

- 500 - 1100 (Large circle)
- 50 - 500 (Medium circle)
- 0 - 50 (Small circle)

Legend

- Order Limits (Red outline)
- 400kV Underground Cable Corridor - Open Cut or Trenchless (Blue hatched area)
- Cable Installation Compound (Purple hatched area)
- Indicative Haul Road (Red hatched area)
- Connection (Grey cross-hatch area)
- Order Limits 400 m Buffer - Winter Bird Core Survey Area (Dashed black line)



Coordinate System: British National Grid

0 0.25 0.5 km

Scale: 1:10,000

A3 Page Size

Environment Statement

ECC Winter Bird Survey Results - Black-Headed Gull

Figure 22.3.60.18



Document Path: I:\05356 - Gobe Consultants Ltd\00012 GTR4 Outer Dowsing\Tech\GIS\DWG\Wing\2023_09 Environmental Statement\Orithology\TA\TA 3.22.2 Wintering Birds\05356_00012_0860_0 Wintering Birds ECC Black-headed Gull.mxd

554000

555000

556000



Frequency of Species Sighting

- 1 (Purple diamond)
- 2 (Blue diamond)
- 3 (Light blue diamond)
- 4 (Cyan diamond)
- 5 (Green diamond)
- 6 (Yellow-green diamond)
- 7 (Yellow diamond)
- 8 (Orange diamond)
- 9 (Red-orange diamond)
- 10 (Red diamond)

Peak Bird Count

- 500 - 1100 (Large circle)
- 50 - 500 (Medium circle)
- 0 - 50 (Small circle)

Legend

- Order Limits (Red outline)
- Construction Access Location (AC) (Green square)
- Haul Road Crossing Location (HC) (Purple diamond)
- Landfall Trenchless Works Area (Light blue hatched)
- Transition Joint Bay Area (Brown hatched)
- Onshore Export Cable Corridor (ECC) - Trenchless (Light green hatched)
- Onshore Export Cable Corridor (ECC) - Open Cut or Trenchless (Light blue hatched)
- Primary Construction Compound (Orange hatched)
- Cable Installation Compound (Purple hatched)
- Permanent Access Track (Pink hatched)
- Temporary Access Track (Green hatched)
- Indicative Haul Road (Red dotted line)
- Temporary Construction Compound (Laydown Area) (Yellow hatched)
- Enabling Access Track (Pink solid)
- Order Limits 400 m Buffer - Winter Bird Core Survey Area (Dashed black line)

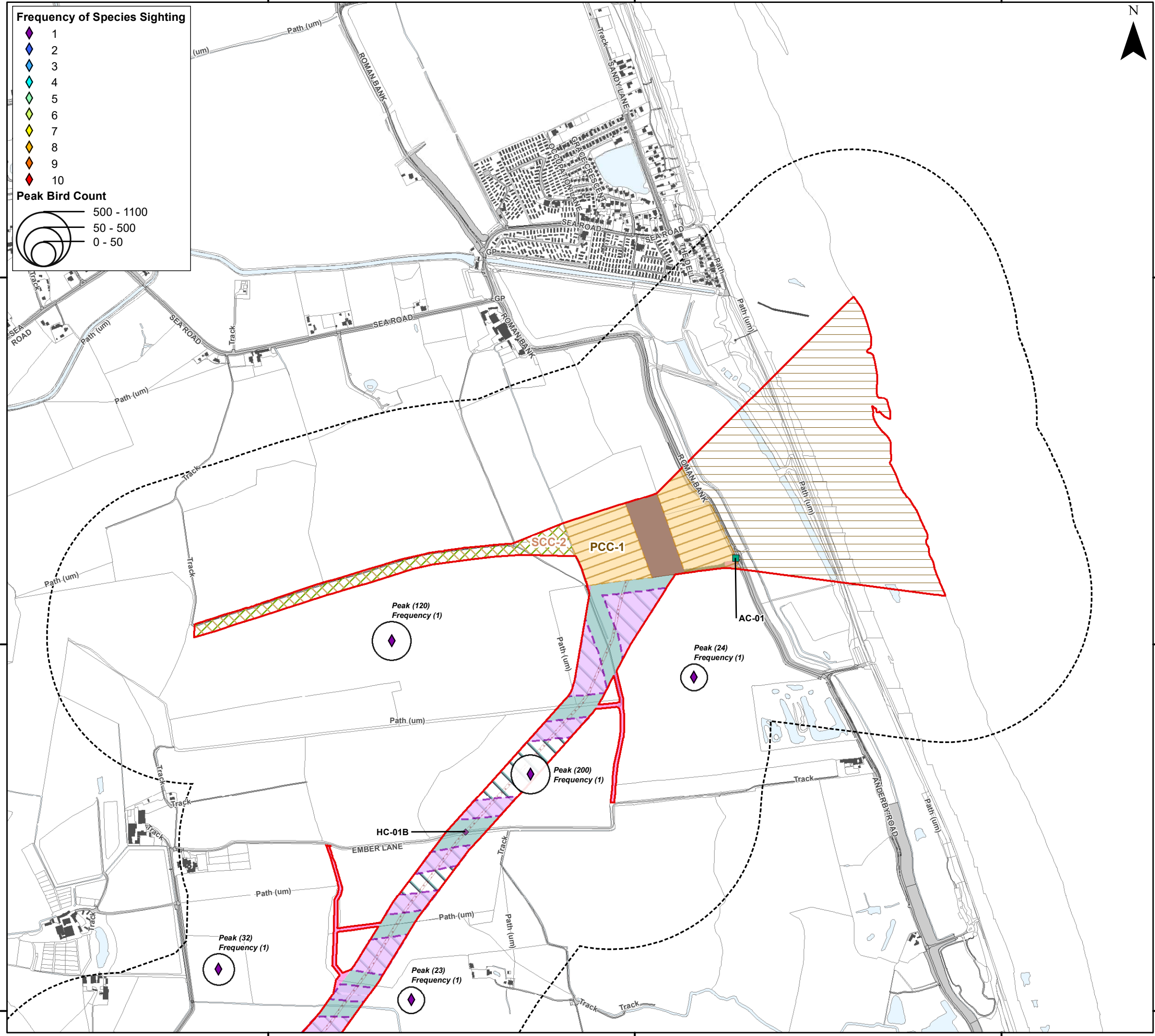

Coordinate System: British National Grid

0 0.25 0.5 km

Scale: 1:10,000

A3 Page Size

Environment Statement

ECC Winter Bird Survey Results - Common Gull

Figure 22.3.61.1



Document Path: P:\05356 - Gobe Consultants Ltd\00012 GTR4 Outer Dowsing\Tech\GIS\DW\B\Wing\2023_09 Environmental Statement\Ordnance\TA\TA 3.22.2 Wintering Birds\05356_00012_0865.0 Wintering Birds ECC Common Gull.mxd

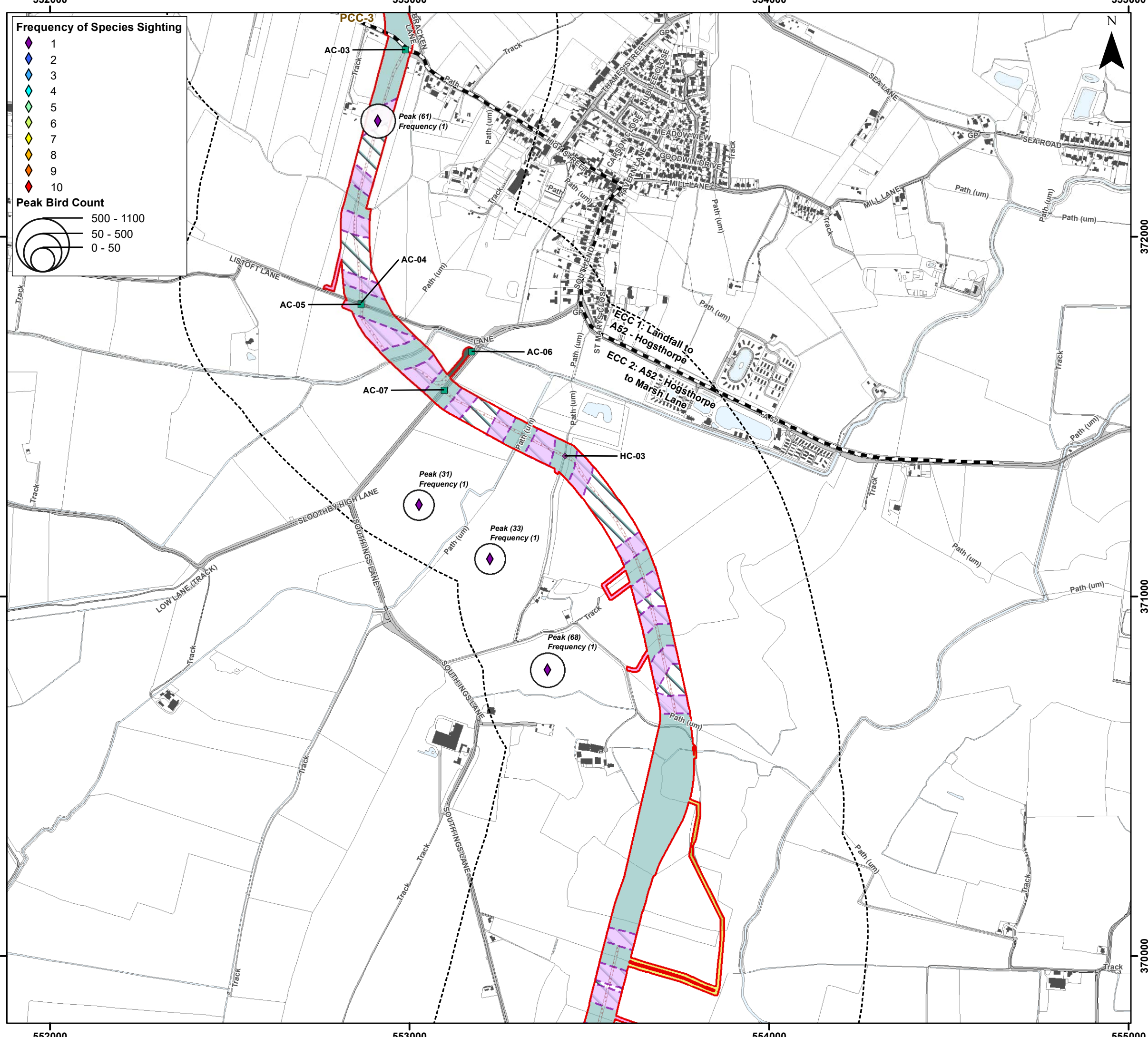

Frequency of Species Sighting

- 1 (Purple diamond)
- 2 (Blue diamond)
- 3 (Light blue diamond)
- 4 (Cyan diamond)
- 5 (Green diamond)
- 6 (Yellow-green diamond)
- 7 (Yellow diamond)
- 8 (Orange diamond)
- 9 (Red-orange diamond)
- 10 (Red diamond)

Peak Bird Count

- 500 - 1100 (Large circle)
- 50 - 500 (Medium circle)
- 0 - 50 (Small circle)

Legend

- Order Limits (Red outline)
- Onshore Segment Break (Dashed line)
- Construction Access Location (AC) (Green square)
- Haul Road Crossing Location (HC) (Purple diamond)
- Onshore Export Cable Corridor (ECC) - Trenchless (Light blue area)
- Onshore Export Cable Corridor (ECC) - Open Cut or Trenchless (Light green area)
- Primary Construction Compound (Yellow area)
- Cable Installation Compound (Purple area)
- Temporary Access Track (Dark green area)
- Indicative Haul Road (Dotted pattern)
- Enabling Access Track (Pink area)
- Unscheduled Access Track (Construction) (Yellow-green area)
- Order Limits 400 m Buffer - Winter Bird Core Survey Area (Dashed line)



Coordinate System: British National Grid

0 0.25 0.5 km

Scale: 1:10,000

A3 Page Size

Environment Statement

ECC Winter Bird Survey Results - Common Gull

Figure 22.3.61.2

OUTER DOWSING
OFFSHORE WIND

Date: 05/03/2024
Produced By: CLN
Revision: 0.1

SLR

© Crown copyright [and database rights] (2024)
0100031673

Document Path: P:\05356 - Gobe Consultants Ltd\0012 GTR4 Outer Dowsing\GIS\DWG\Wing\2023_09 Environmental Statement\Orthology\TA\TA 3.22.2 Wintering Birds\05356_0012_0865_0 Wintering Birds ECC Common Gull.mxd

552000

553000

554000

370000

370000

369000

369000

368000

368000

552000

553000

554000

Frequency of Species Sighting

- 1 (Purple diamond)
- 2 (Blue diamond)
- 3 (Light blue diamond)
- 4 (Cyan diamond)
- 5 (Green diamond)
- 6 (Yellow-green diamond)
- 7 (Yellow diamond)
- 8 (Orange diamond)
- 9 (Red-orange diamond)
- 10 (Red diamond)

Peak Bird Count

- 500 - 1100 (Large circle)
- 50 - 500 (Medium circle)
- 0 - 50 (Small circle)

Legend

- Order Limits (Red outline)
- Onshore Segment Break (Black dashed line)
- Construction Access Location (AC) (Green square)
- Onshore Export Cable Corridor (ECC) - Trenchless (Light blue area)
- Onshore Export Cable Corridor (ECC) - Open Cut or Trenchless (Light green area)
- Secondary Construction Compound (Orange dashed outline)
- Cable Installation Compound (Purple dashed outline)
- Temporary Access Track (Dark grey area)
- Indicative Haul Road (Red dashed line)
- Enabling Access Track (Pink area)
- Unscheduled Access Track (Construction) (Yellow area)
- Order Limits 400 m Buffer - Winter Bird Core Survey Area (Black dashed circle)

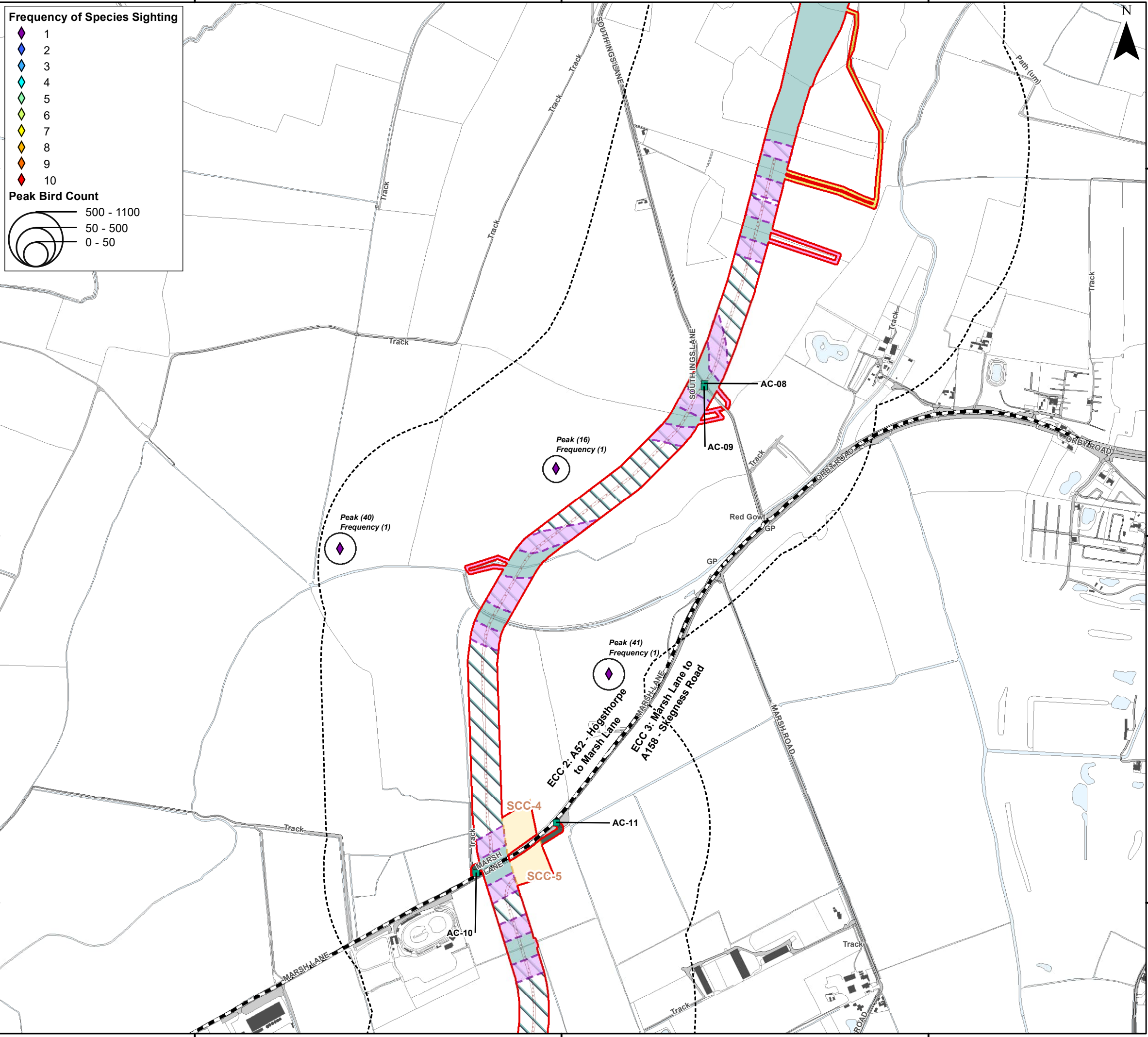

Coordinate System: British National Grid

0 0.25 0.5 km

Scale: 1:10,000

A3 Page Size

Environment Statement

ECC Winter Bird Survey Results - Common Gull

Figure 22.3.61.3



Date: 05/03/2024
 Produced By: CLN
 Revision: 0.1

SLR

© Crown copyright [and database rights] (2024)
 0100031673

Document Path: P:\05356 - Gobe Consultants Ltd\0012 GTR4 Outer Dowsing\Tech\GIS\DW\GIS\Wing\2023_09 Environmental Statement\Ordnance\TA\TA 3.22.2 Wintering Birds\05356_0012_0865.0 Wintering Birds ECC Common Gull.rxd

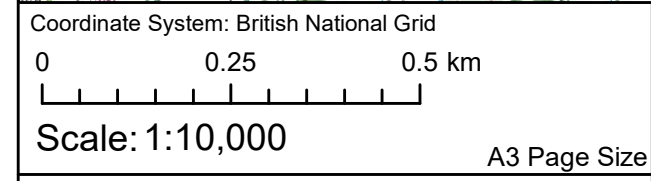
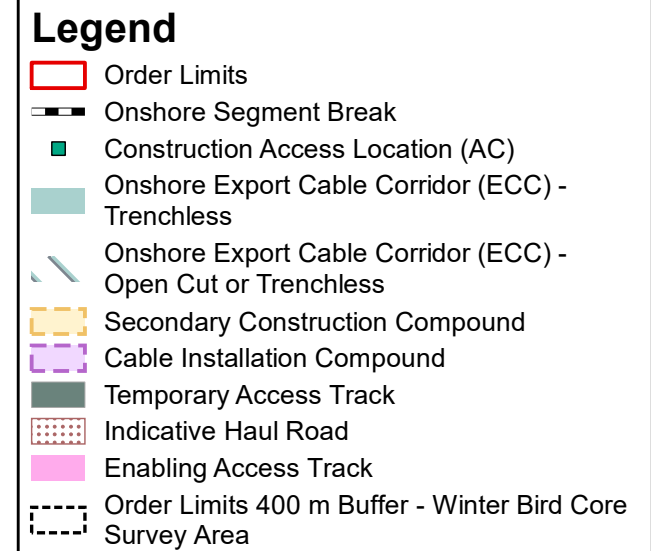
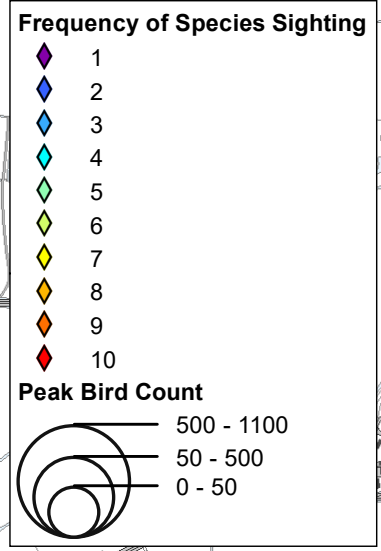
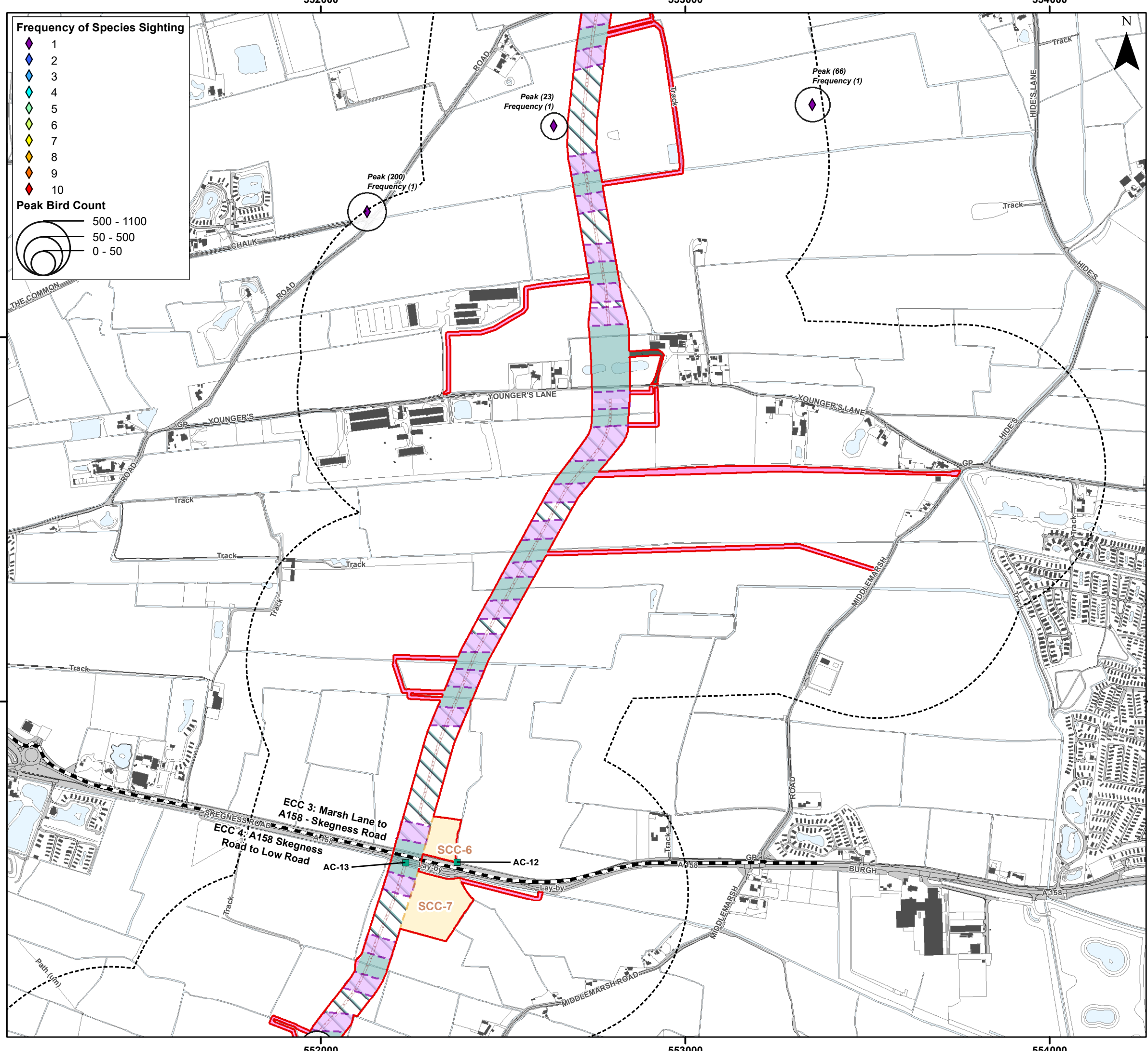

Environment Statement

ECC Winter Bird Survey Results - Common Gull

Figure 22.3.61.4



Document Path: P:\053566 - Gobe Consultants Ltd\0012 GTR Outer Dowsing\Tech\GIS\DW\GIS\Wing\2023_09 Environmental Statement\Ordnance\TA\TA 3.22.2 Wintering Birds\053566_0012_0865_0 Wintering Birds ECC Common Gull.rxd

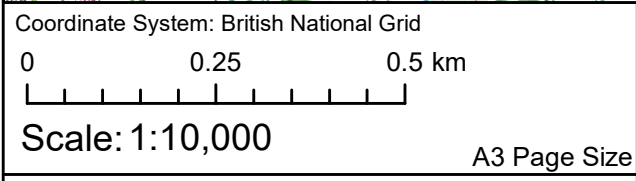
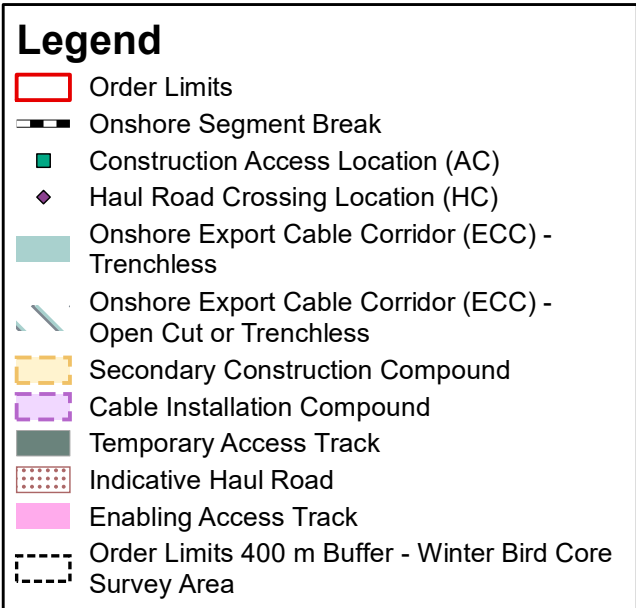
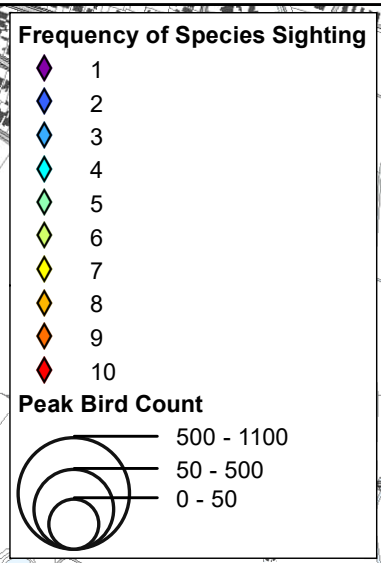
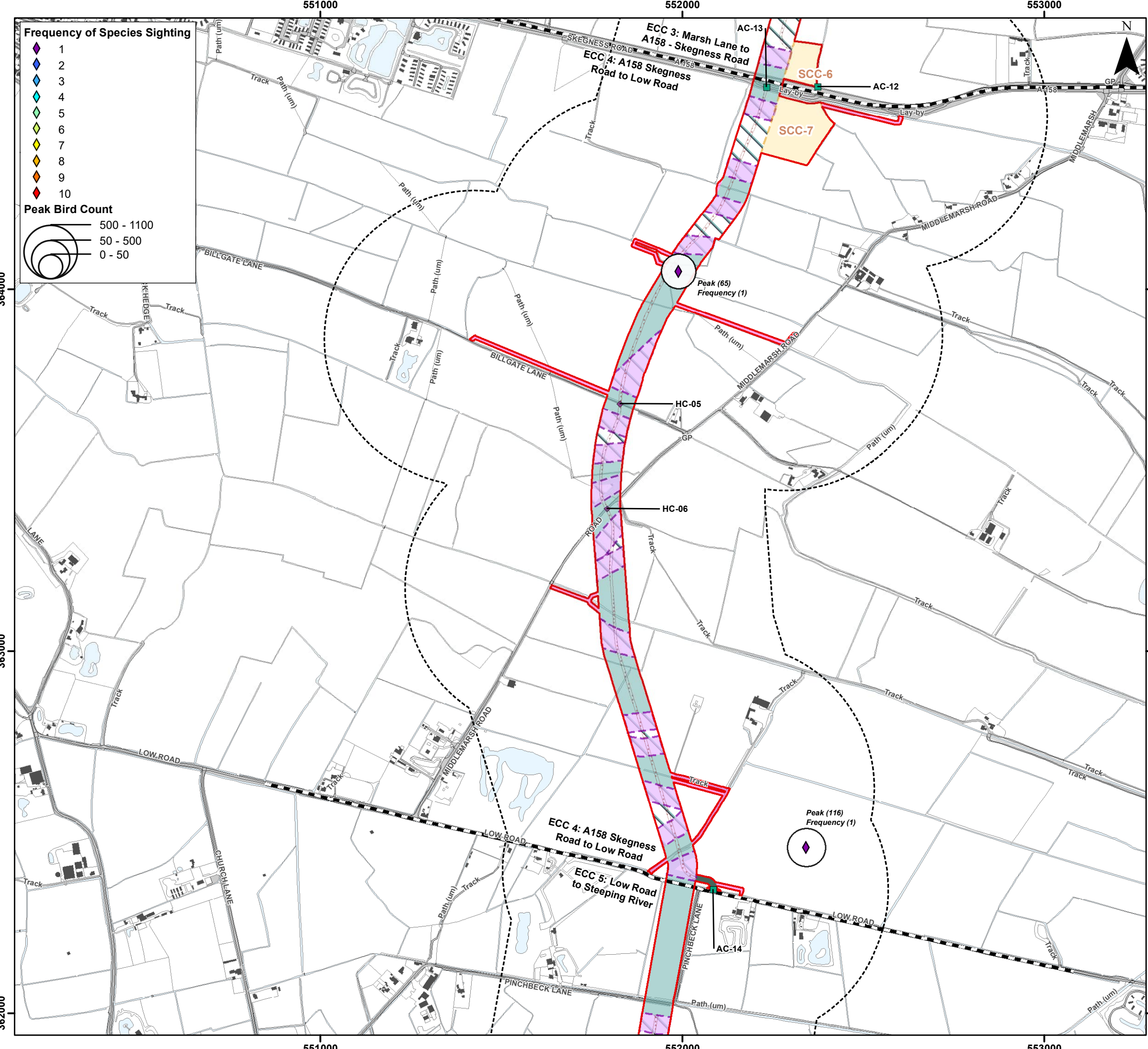

Environment Statement

ECC Winter Bird Survey Results - Common Gull

Figure 22.3.61.5



Document Path: P:\05356 - Gobe Consultants Ltd\00012 GTR4 Outer Dowsing\GIS\DWG\Wing\2023_09 Environmental Statement\Orthobgy\TA\TA 3.22.2 Wintering Birds\05356_00012_0865_0 Wintering Birds ECC Common Gull.rxd

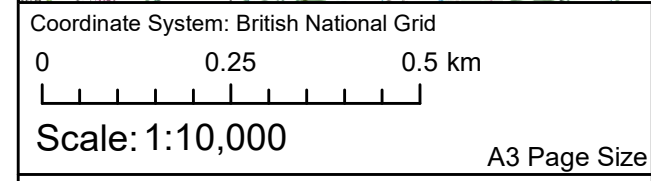
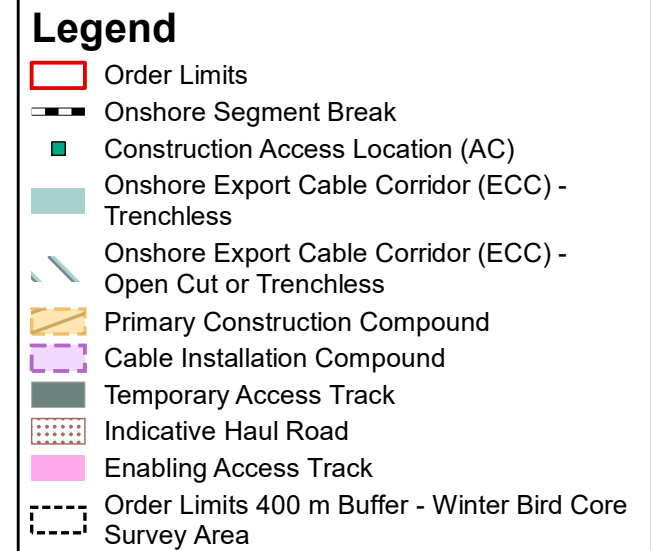
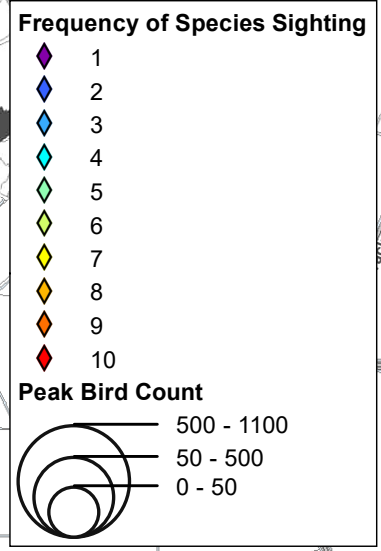
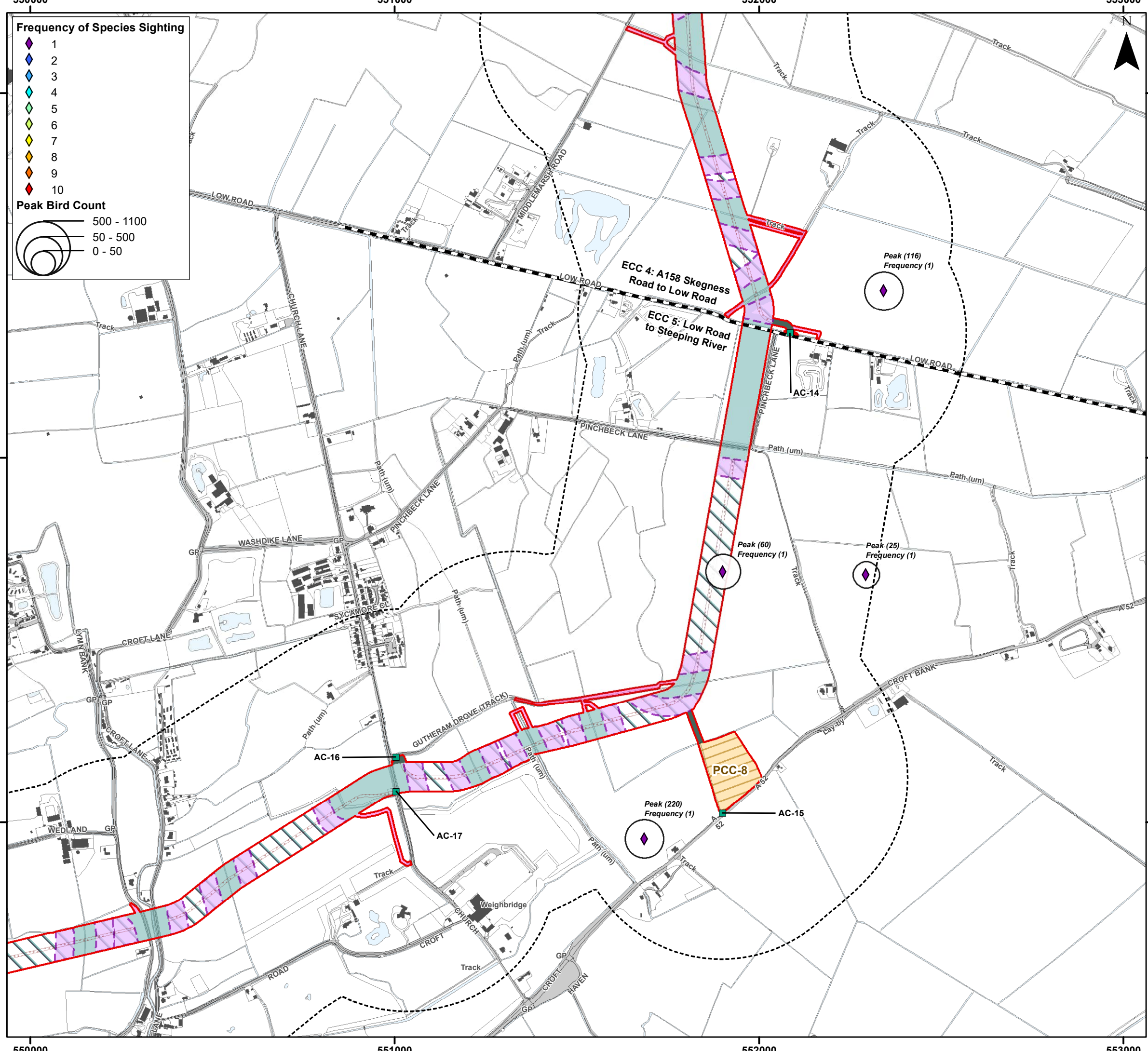

Environment Statement

ECC Winter Bird Survey Results - Common Gull

Figure 22.3.61.6



Document Path: I:\053566 - Gobe Consultants Ltd\00012 GTR4 Outer Dowsing\Tech\GIS\DW\GIS\Wing\2023_09 Environmental Statement\Orithology\TA\TA 3.22.2 Wintering Birds\053566_00012_0865_0 Wintering Birds ECC Common Gull.rxd

543000

544000

545000

355000

355000

354000

354000

353000

353000

543000

544000

545000

Frequency of Species Sighting

- 1 (Purple diamond)
- 2 (Blue diamond)
- 3 (Light blue diamond)
- 4 (Cyan diamond)
- 5 (Green diamond)
- 6 (Yellow-green diamond)
- 7 (Yellow diamond)
- 8 (Orange diamond)
- 9 (Red-orange diamond)
- 10 (Red diamond)

Peak Bird Count

- 500 - 1100 (Large circle)
- 50 - 500 (Medium circle)
- 0 - 50 (Small circle)

Legend

- Order Limits (Red outline)
- Onshore Segment Break (Black dashed line)
- Haul Road Crossing Location (HC) (Purple diamond)
- Onshore Export Cable Corridor (ECC) - Trenchless (Light green hatched)
- Onshore Export Cable Corridor (ECC) - Open Cut or Trenchless (Light blue hatched)
- Secondary Construction Compound (Yellow hatched)
- Cable Installation Compound (Purple hatched)
- Temporary Access Track (Dark green hatched)
- Indicative Haul Road (Red dashed line)
- Enabling Access Track (Pink hatched)
- Order Limits 400 m Buffer - Winter Bird Core Survey Area (Black dashed line)

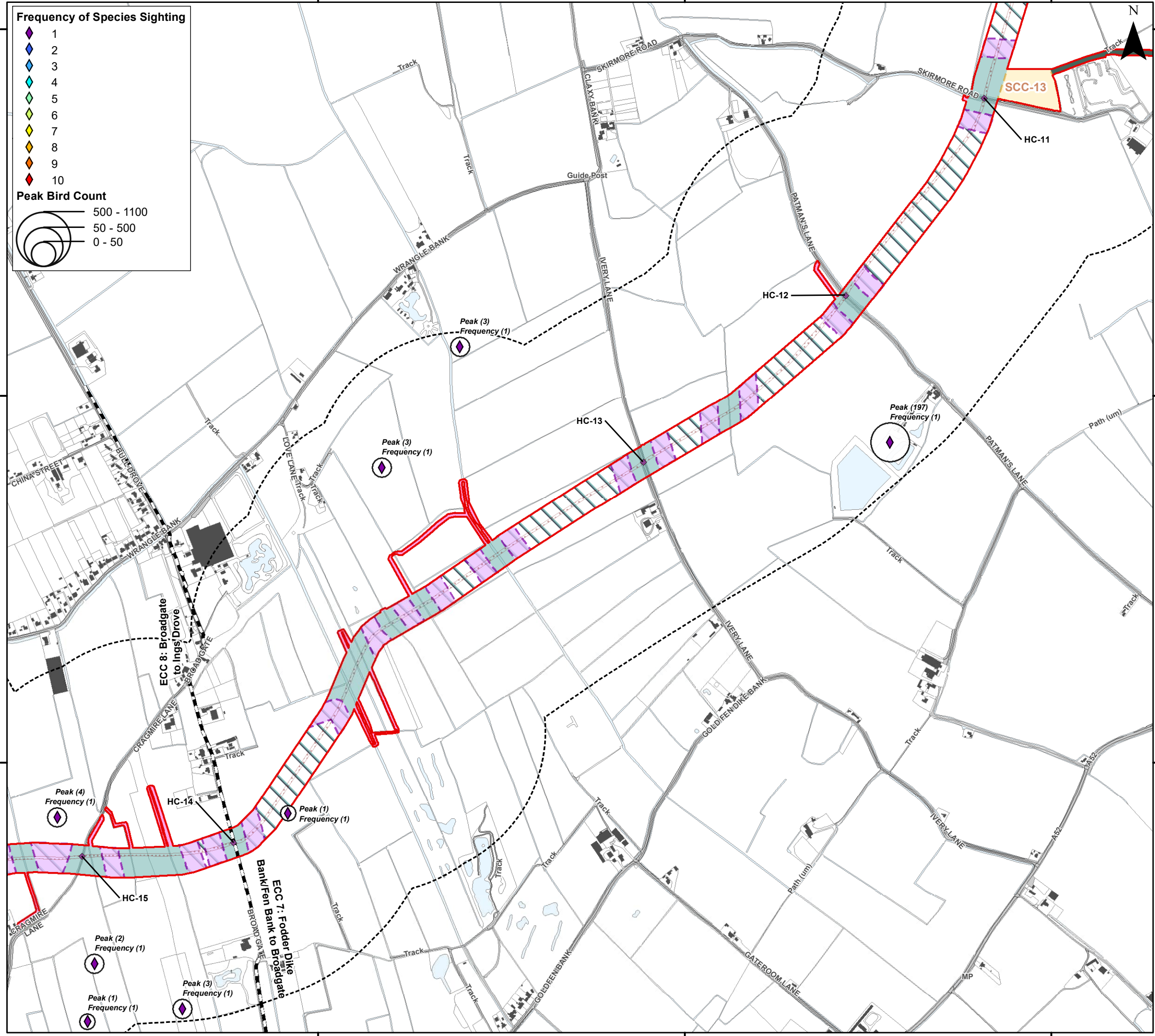

Coordinate System: British National Grid

0 0.25 0.5 km

Scale: 1:10,000

A3 Page Size

Environment Statement

ECC Winter Bird Survey Results - Common Gull

Figure 22.3.61.7



Date: 05/03/2024
 Produced By: CLN
 Revision: 0.1



© Crown copyright [and database rights] (2024)
 0100031673

Document Path: I:\053566 - Gobe Consultants Ltd\00012 GTR4 Outer Dowsing\Tech\GIS\DWG\Wing\2023_09 Environmental Statement\Orithology\TA\TA 3.22.2 Wintering Birds\053566_00012_0865_0 Wintering Birds ECC Common Gull.mxd

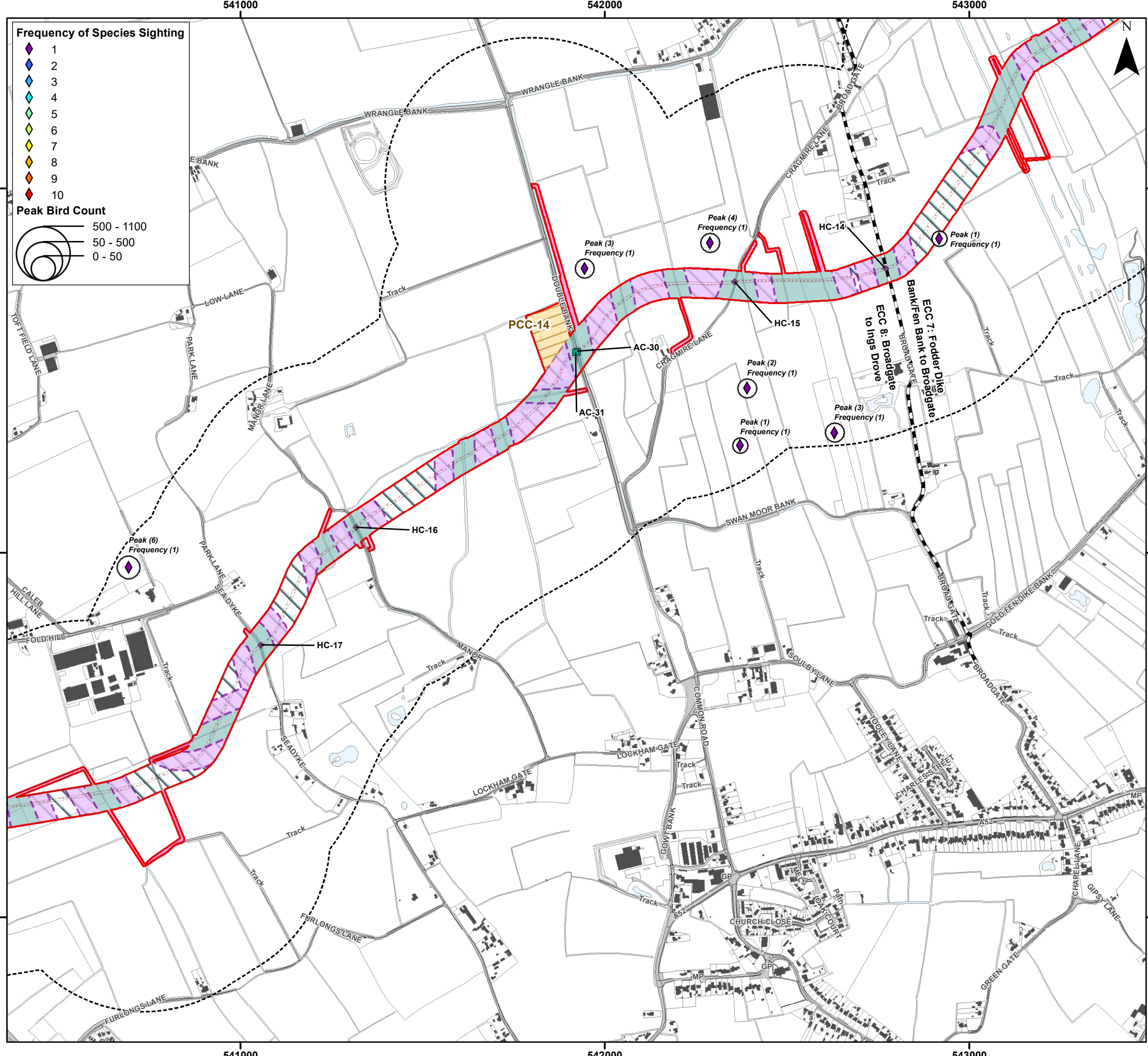

Frequency of Species Sighting

- 1 (Purple diamond)
- 2 (Blue diamond)
- 3 (Light blue diamond)
- 4 (Cyan diamond)
- 5 (Green diamond)
- 6 (Yellow-green diamond)
- 7 (Yellow diamond)
- 8 (Orange diamond)
- 9 (Red-orange diamond)
- 10 (Red diamond)

Peak Bird Count

- 500 - 1100 (Large circle)
- 50 - 500 (Medium circle)
- 0 - 50 (Small circle)

Legend

- Order Limits (Red outline)
- Onshore Segment Break (Black dashed line)
- Construction Access Location (AC) (Green square)
- Haul Road Crossing Location (HC) (Purple diamond)
- Onshore Export Cable Corridor (ECC) - Trenchless (Light blue hatched area)
- Onshore Export Cable Corridor (ECC) - Open Cut or Trenchless (Light green hatched area)
- Primary Construction Compound (Yellow hatched area)
- Cable Installation Compound (Purple hatched area)
- Indicative Haul Road (Dotted line)
- Enabling Access Track (Pink hatched area)
- Order Limits 400 m Buffer - Winter Bird Core Survey Area (Black dashed line)



Coordinate System: British National Grid

0 0.25 0.5 km

Scale: 1:10,000

A3 Page Size

Environment Statement

ECC Winter Bird Survey Results - Common Gull

Figure 22.3.61.8



Document Path: I:\05356 - Gobe Consultants Ltd\0012 GTR4 Outer Dowsing\GIS\DWG\Wing\2023_09 Environmental Statement\Orthology\TA\TA 3.22.2 Wintering Birds\05356_0012_0865_0 Wintering Birds ECC Common Gull.mxd

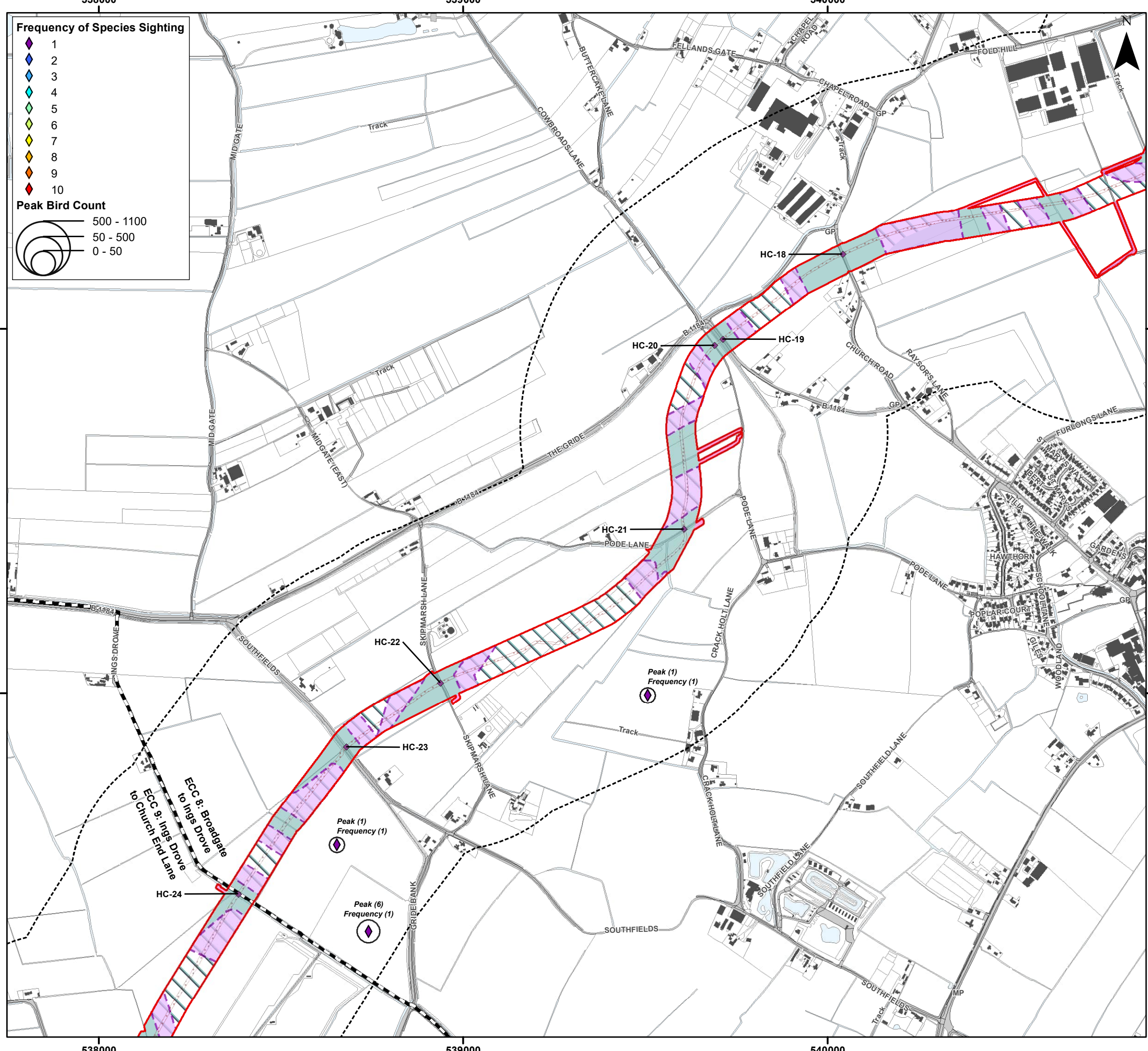

Frequency of Species Sighting

1	◆
2	◆
3	◆
4	◆
5	◆
6	◆
7	◆
8	◆
9	◆
10	◆

Peak Bird Count

500 - 1100	○
50 - 500	○
0 - 50	○

Legend

- Order Limits
- Onshore Segment Break
- Haul Road Crossing Location (HC)
- Onshore Export Cable Corridor (ECC) - Trenchless
- Onshore Export Cable Corridor (ECC) - Open Cut or Trenchless
- Cable Installation Compound
- Indicative Haul Road
- Enabling Access Track
- Order Limits 400 m Buffer - Winter Bird Core Survey Area



Coordinate System: British National Grid

0 0.25 0.5 km

Scale: 1:10,000

A3 Page Size

Environment Statement

ECC Winter Bird Survey Results - Common Gull

Figure 22.3.61.9



Document Path: I:\05356 - Gobe Consultants Ltd\00012 GTR4 Outer Dowsing\Tech\GIS\DWG\Wing\2023_09 Environmental Statement\Orithology\TA\TA 3.22.2 Wintering Birds\05356 0012 0865 0 Wintering Birds ECC Common Gull.rxd

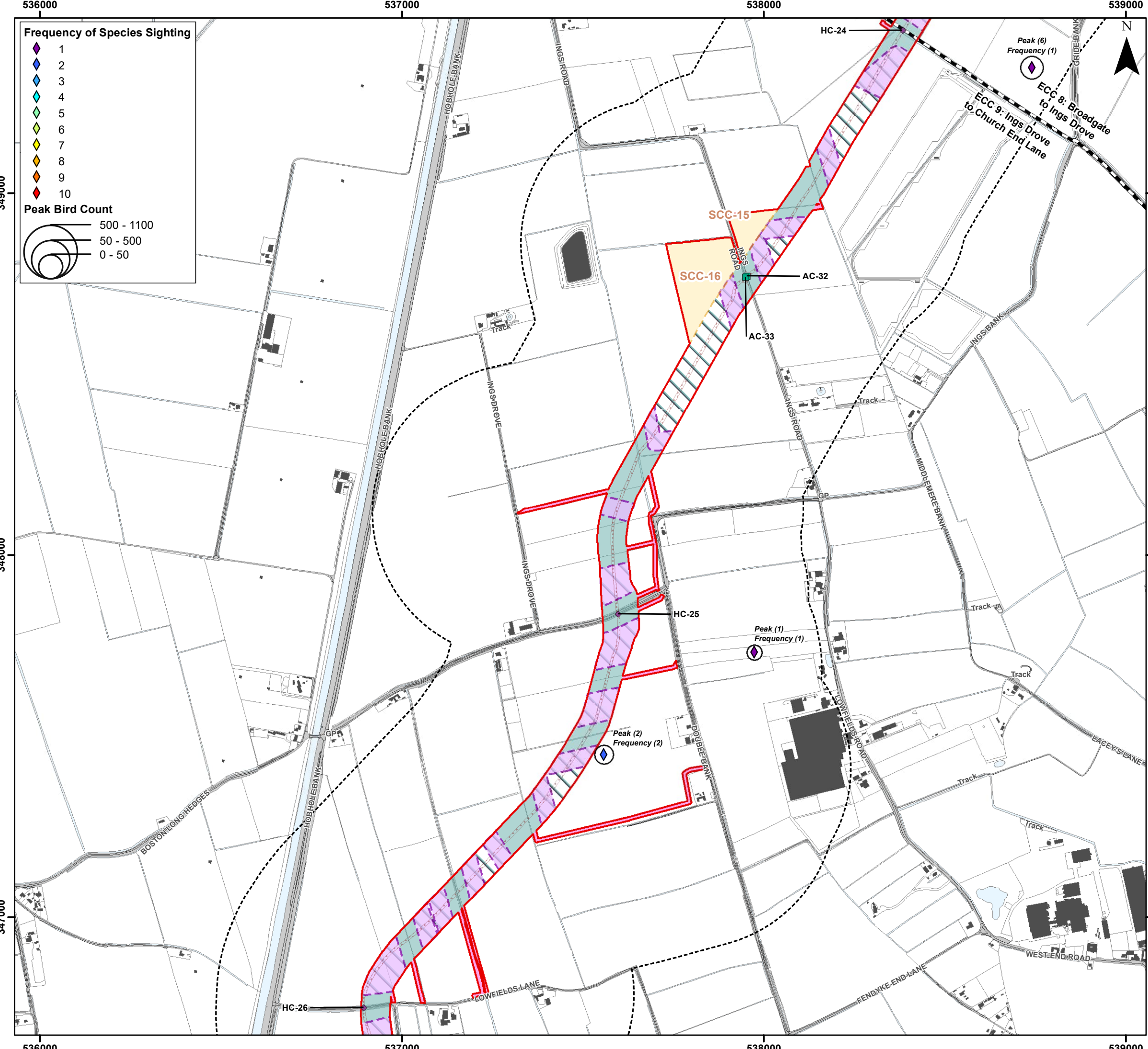

Frequency of Species Sighting

- 1 (Purple diamond)
- 2 (Blue diamond)
- 3 (Light blue diamond)
- 4 (Cyan diamond)
- 5 (Green diamond)
- 6 (Yellow-green diamond)
- 7 (Yellow diamond)
- 8 (Orange diamond)
- 9 (Red-orange diamond)
- 10 (Red diamond)

Peak Bird Count

- 500 - 1100 (Outer circle)
- 50 - 500 (Middle circle)
- 0 - 50 (Inner circle)

Legend

- Order Limits
- Onshore Segment Break
- Construction Access Location (AC)
- Haul Road Crossing Location (HC)
- Onshore Export Cable Corridor (ECC) - Trenchless
- Onshore Export Cable Corridor (ECC) - Open Cut or Trenchless
- Secondary Construction Compound
- Cable Installation Compound
- Indicative Haul Road
- Enabling Access Track
- Order Limits 400 m Buffer - Winter Bird Core Survey Area



Coordinate System: British National Grid

0 0.25 0.5 km

Scale: 1:10,000

A3 Page Size

Environment Statement

ECC Winter Bird Survey Results - Common Gull

Figure 22.3.61.10



Document Path: I:\05356 - Gobe Consultants Ltd\00012 GTR4 Outer Dowsing\GIS\DWG\Wing\2023_09 Environmental Statement\Ordnance\TA\TA 3.22.2 Wintering Birds\05356_0012_0865_0 Wintering Birds ECC Common Gull.rxd

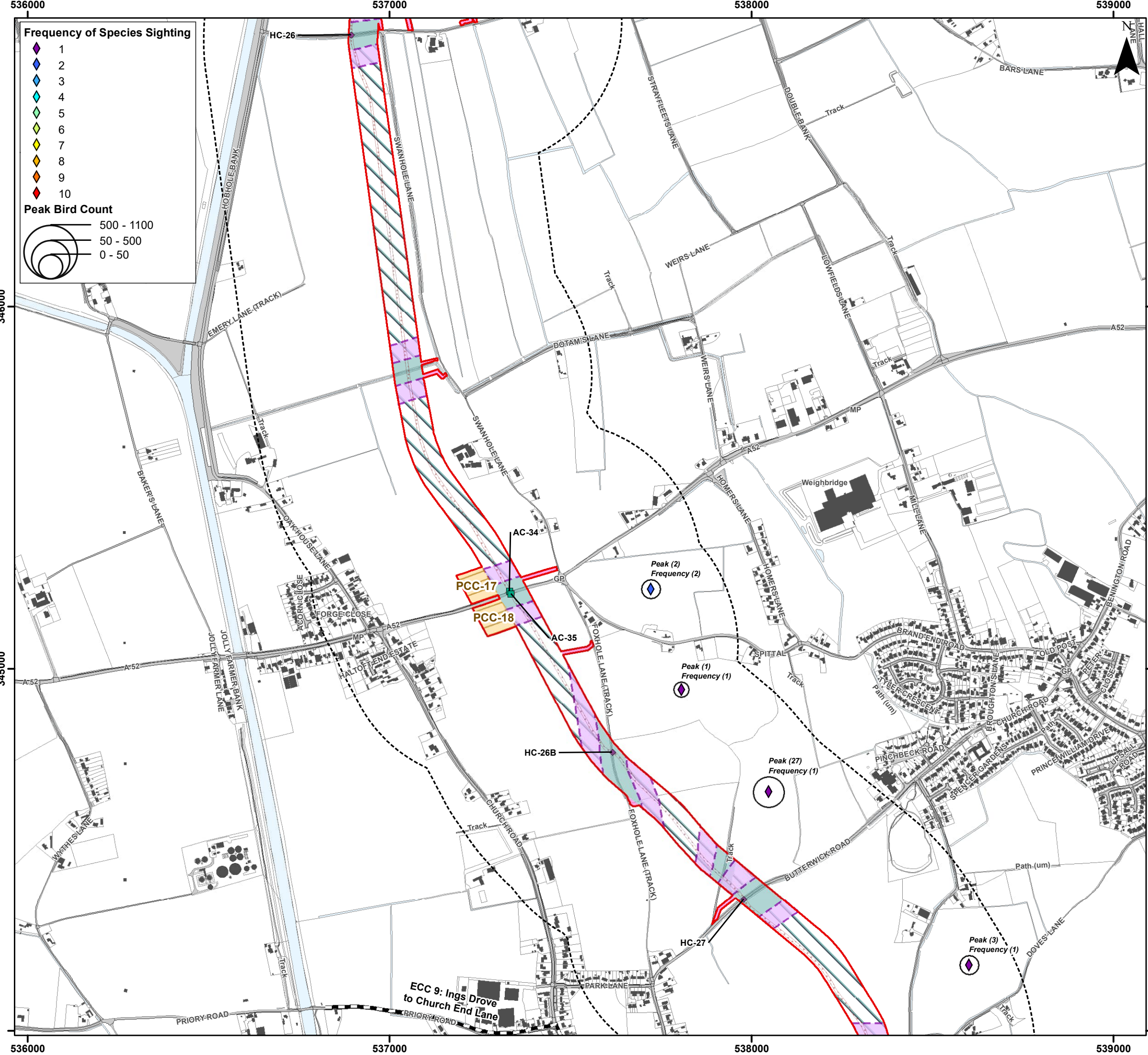

Frequency of Species Sighting

- 1 (Purple diamond)
- 2 (Blue diamond)
- 3 (Light blue diamond)
- 4 (Cyan diamond)
- 5 (Green diamond)
- 6 (Yellow-green diamond)
- 7 (Yellow diamond)
- 8 (Orange diamond)
- 9 (Red-orange diamond)
- 10 (Red diamond)

Peak Bird Count

- 500 - 1100 (Large circle)
- 50 - 500 (Medium circle)
- 0 - 50 (Small circle)

Legend

- Order Limits (Red outline)
- Onshore Segment Break (Black dashed line)
- Construction Access Location (AC) (Green square)
- Haul Road Crossing Location (HC) (Purple diamond)
- Onshore Export Cable Corridor (ECC) - Trenchless (Light blue hatched area)
- Onshore Export Cable Corridor (ECC) - Open Cut or Trenchless (Light green hatched area)
- Primary Construction Compound (Yellow hatched area)
- Cable Installation Compound (Purple hatched area)
- Indicative Haul Road (Red dashed line)
- Enabling Access Track (Pink hatched area)
- Order Limits 400 m Buffer - Winter Bird Core Survey Area (Black dashed line)



Coordinate System: British National Grid

0 0.25 0.5 km

Scale: 1:10,000

A3 Page Size

Environment Statement

ECC Winter Bird Survey Results - Common Gull

Figure 22.3.61.11



Document Path: I:\05356 - Gobe Consultants Ltd\00012 GTR4 Outer Dowsing\Tech\GIS\DWG\Wing\2023_09 Environmental Statement\Ortho\TATA 3.22.2 Wintering Birds\05356_00012_0865_0 Wintering Birds ECC Common Gull.mxd

537000

538000

539000



Frequency of Species Sighting

- 1 (Purple diamond)
- 2 (Blue diamond)
- 3 (Light blue diamond)
- 4 (Cyan diamond)
- 5 (Green diamond)
- 6 (Yellow-green diamond)
- 7 (Yellow diamond)
- 8 (Orange diamond)
- 9 (Red-orange diamond)
- 10 (Red diamond)

Peak Bird Count

- 500 - 1100 (Large circle)
- 50 - 500 (Medium circle)
- 0 - 50 (Small circle)

Legend

- Order Limits (Red outline)
- Onshore Segment Break (Dashed line)
- Haul Road Crossing Location (HC) (Purple diamond)
- Onshore Export Cable Corridor (ECC) - Trenchless (Light green fill)
- Onshore Export Cable Corridor (ECC) - Open Cut or Trenchless (Light blue fill)
- Cable Installation Compound (Purple hatched fill)
- Indicative Haul Road (Red hatched fill)
- Enabling Access Track (Pink hatched fill)
- Order Limits 400 m Buffer - Winter Bird Core Survey Area (Dashed line)

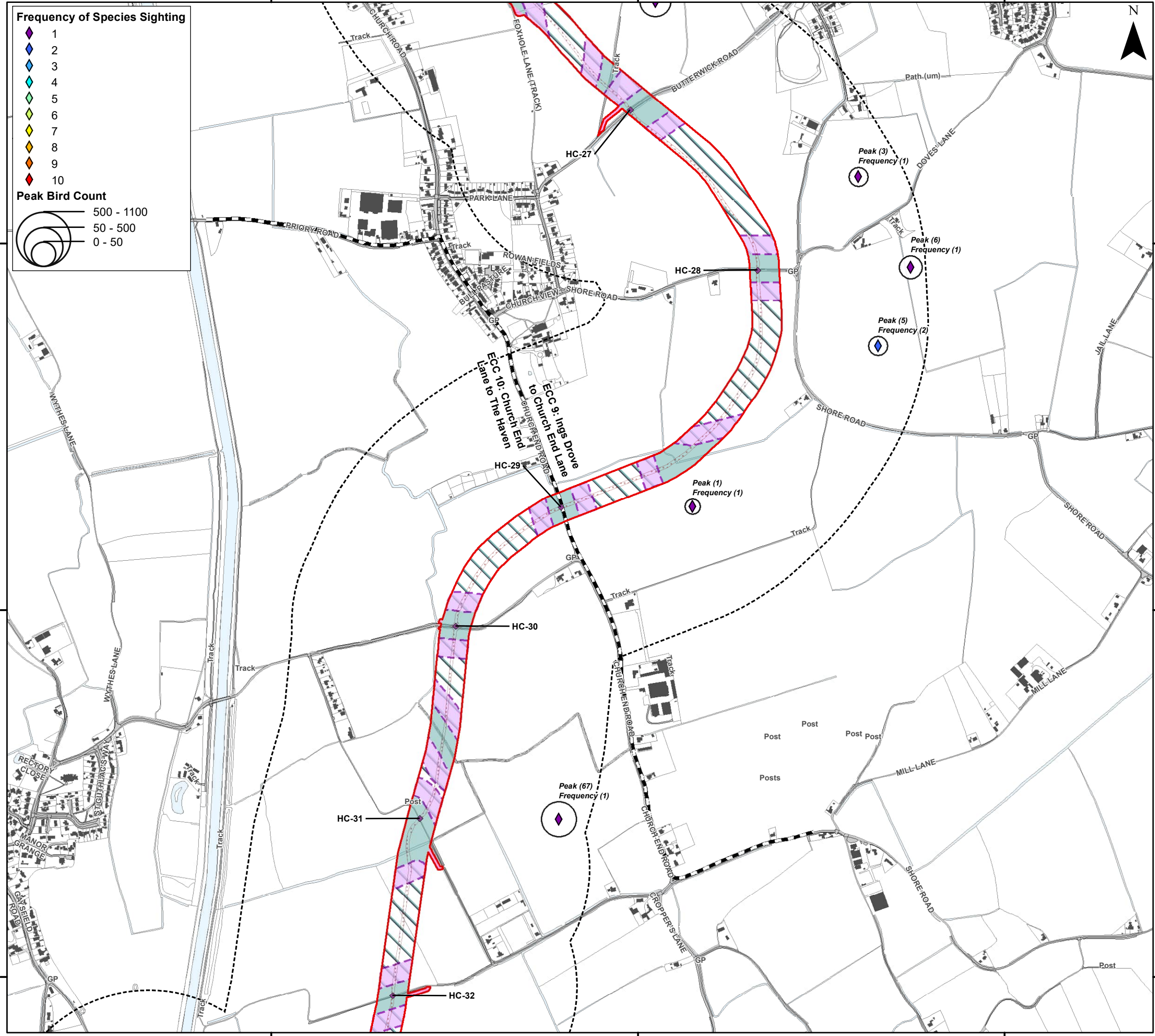

Coordinate System: British National Grid

0 0.25 0.5 km

Scale: 1:10,000

A3 Page Size

Environment Statement

ECC Winter Bird Survey Results - Common Gull

Figure 22.3.61.12



Date: 05/03/2024
 Produced By: CLN
 Revision: 0.1

SLR

© Crown copyright [and database rights] (2024)
 0100031673

537000

538000

539000

344000

344000

343000

343000

342000

342000

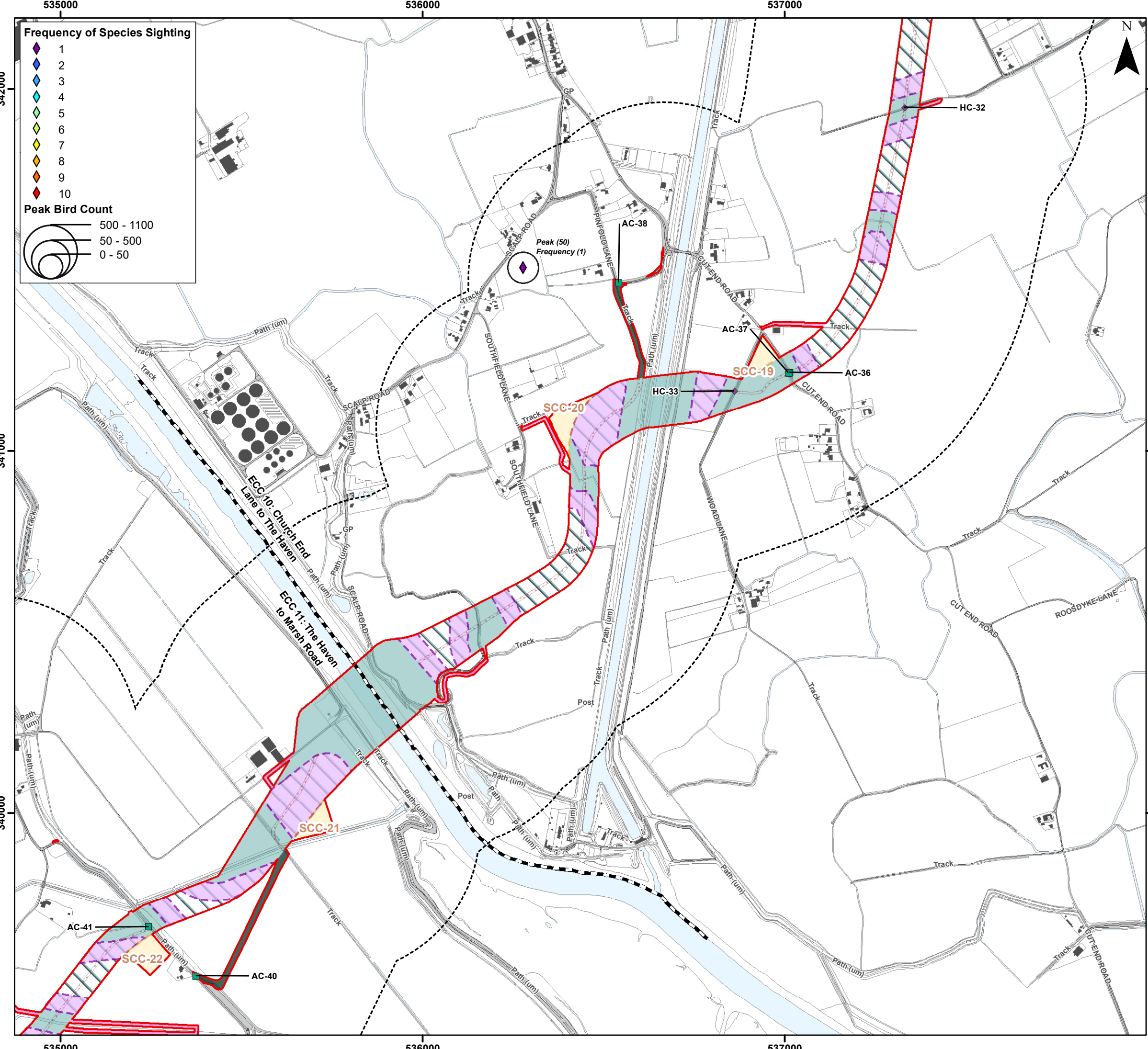

Frequency of Species Sighting

- 1 (Purple diamond)
- 2 (Blue diamond)
- 3 (Light blue diamond)
- 4 (Cyan diamond)
- 5 (Green diamond)
- 6 (Yellow-green diamond)
- 7 (Yellow diamond)
- 8 (Orange diamond)
- 9 (Red-orange diamond)
- 10 (Red diamond)

Peak Bird Count

- 500 - 1100 (Large circle)
- 50 - 500 (Medium circle)
- 0 - 50 (Small circle)

Legend

- Order Limits (Red outline)
- Onshore Segment Break (Black dashed line)
- Construction Access Location (AC) (Green square)
- Haul Road Crossing Location (HC) (Purple diamond)
- Onshore Export Cable Corridor (ECC) - Trenchless (Green shaded area)
- Onshore Export Cable Corridor (ECC) - Open Cut or Trenchless (Light blue shaded area)
- Secondary Construction Compound (Orange shaded area)
- Cable Installation Compound (Purple shaded area)
- Temporary Access Track (Dark grey shaded area)
- Indicative Haul Road (Red dashed line)
- Highway Alterations (Cyan shaded area)
- Enabling Access Track (Pink shaded area)
- Order Limits 400 m Buffer - Winter Bird Core Survey Area (Black dashed line)



Coordinate System: British National Grid

0 0.25 0.5 km

Scale: 1:10,000

A3 Page Size

Environment Statement

ECC Winter Bird Survey Results - Common Gull

Figure 22.3.61.13



Document Path: I:\05356 - Gobe Consultants Ltd\00012 GTR4 Outer Dowsing\Tech\GIS\DWG\Wing\2023_09 Environmental Statement\Orithology\TA\TA 3.22.2 Wintering Birds\05356_00012_0865_0 Wintering Birds ECC Common Gull.rxd

534000

535000

536000

Frequency of Species Sighting

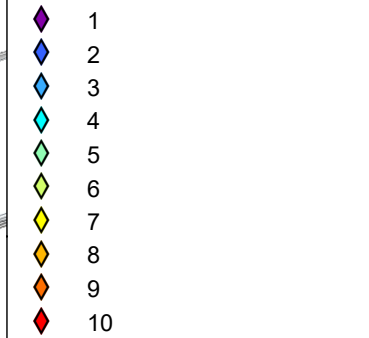

Peak Bird Count

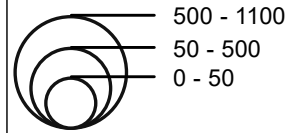

Legend

- Order Limits
- Onshore Segment Break
- Construction Access Location (AC)
- Haul Road Crossing Location (HC)
- Onshore Export Cable Corridor (ECC) - Trenchless
- Onshore Export Cable Corridor (ECC) - Open Cut or Trenchless
- Secondary Construction Compound
- Cable Installation Compound
- Temporary Access Track
- Indicative Haul Road
- Highway Alterations
- Enabling Access Track
- Order Limits 400 m Buffer - Winter Bird Core Survey Area

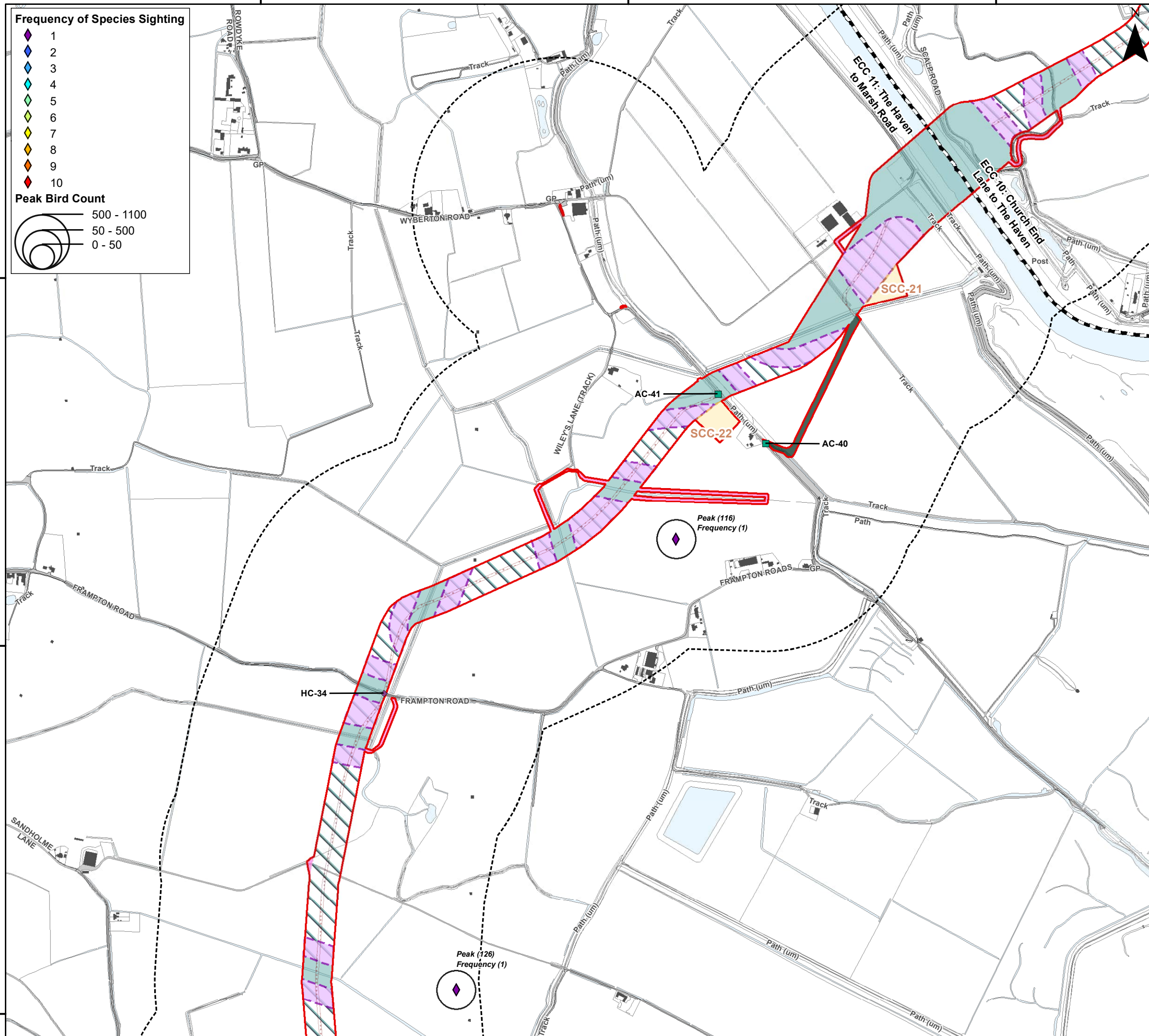

340000

339000

338000



Coordinate System: British National Grid

0 0.25 0.5 km

Scale: 1:10,000

A3 Page Size

Environment Statement

ECC Winter Bird Survey Results - Common Gull

Figure 22.3.61.14

Date: 05/03/2024
 Produced By: CLN
 Revision: 0.1

© Crown copyright [and database rights] (2024)
 0100031673

534000

535000

536000

533000

534000

535000



Frequency of Species Sighting

- 1 (Purple diamond)
- 2 (Blue diamond)
- 3 (Light blue diamond)
- 4 (Cyan diamond)
- 5 (Green diamond)
- 6 (Yellow-green diamond)
- 7 (Yellow diamond)
- 8 (Orange diamond)
- 9 (Red-orange diamond)
- 10 (Red diamond)

Peak Bird Count

- 500 - 1100 (Large circle)
- 50 - 500 (Medium circle)
- 0 - 50 (Small circle)

Legend

- Order Limits (Red outline)
- Onshore Segment Break (Black dashed line)
- Construction Access Location (AC) (Green square)
- Haul Road Crossing Location (HC) (Purple diamond)
- Onshore Export Cable Corridor (ECC) - Trenchless (Light blue hatched area)
- Onshore Export Cable Corridor (ECC) - Open Cut or Trenchless (Dark blue hatched area)
- Secondary Construction Compound (Yellow hatched area)
- Cable Installation Compound (Purple hatched area)
- Temporary Access Track (Dark grey hatched area)
- Indicative Haul Road (Red dotted line)
- Highway Alterations (Cyan hatched area)
- Enabling Access Track (Pink hatched area)
- Order Limits 400 m Buffer - Winter Bird Core Survey Area (Black dashed circle)

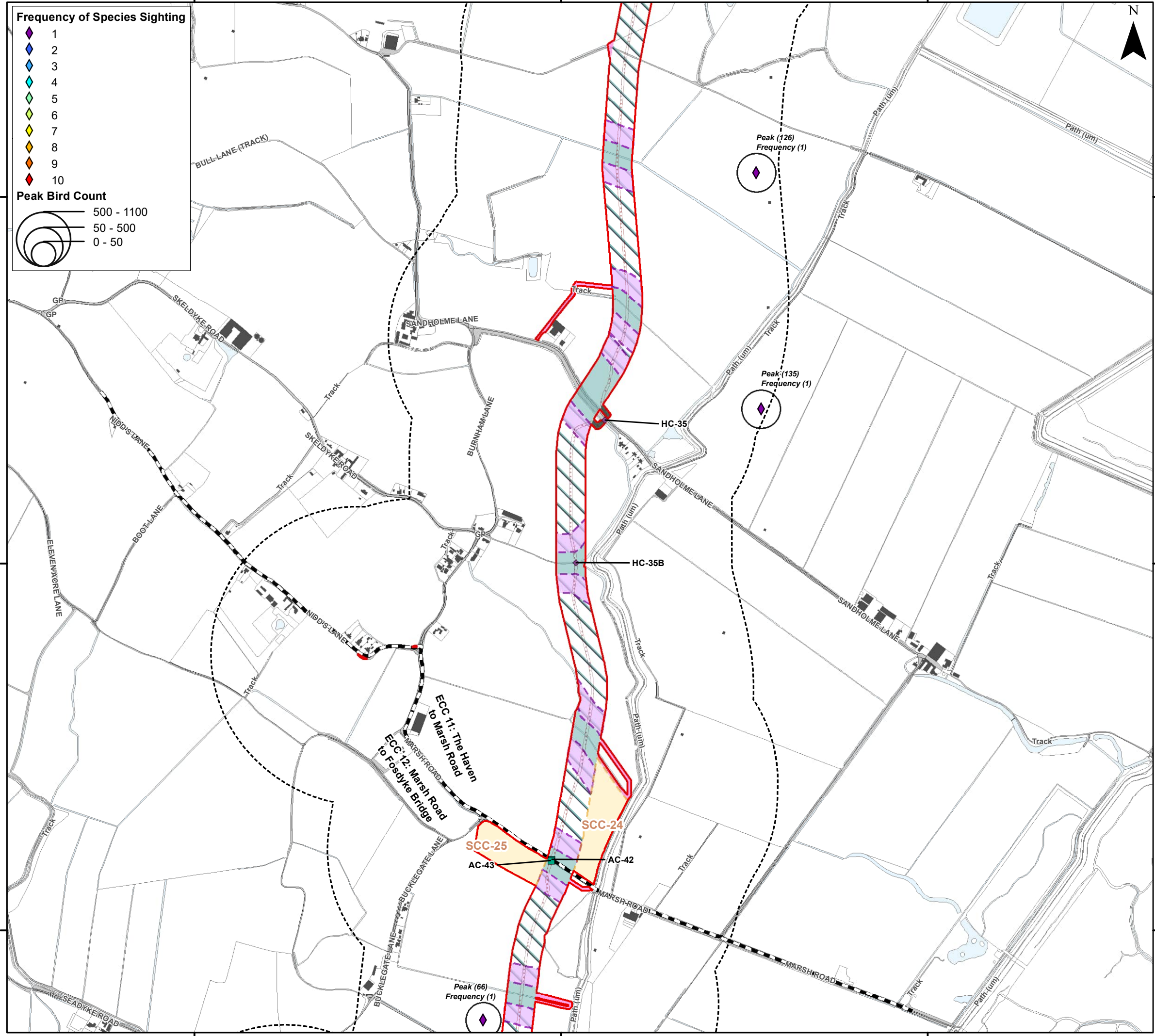

Coordinate System: British National Grid

0 0.25 0.5 km

Scale: 1:10,000

A3 Page Size

Environment Statement

ECC Winter Bird Survey Results - Common Gull

Figure 22.3.61.15



Date: 05/03/2024
 Produced By: CLN
 Revision: 0.1

SLR

© Crown copyright [and database rights] (2024)
 0100031673

533000

534000

535000

338000

338000

337000

337000

336000

336000

Document Path: I:\05356 - Gobe Consultants Ltd\00012 GTR4 Outer Dowsing\Tech\GIS\DWG\Wing\2023_09 Environmental Statement\Orthology\TA\TA 3.22.2 Wintering Birds\05356_0012_0865_0 Wintering Birds ECC Common Gull.mxd

533000 534000 535000

Frequency of Species Sighting

- 1
- 2
- 3
- 4
- 5
- 6
- 7
- 8
- 9
- 10

Peak Bird Count

- 500 - 1100
- 50 - 500
- 0 - 50

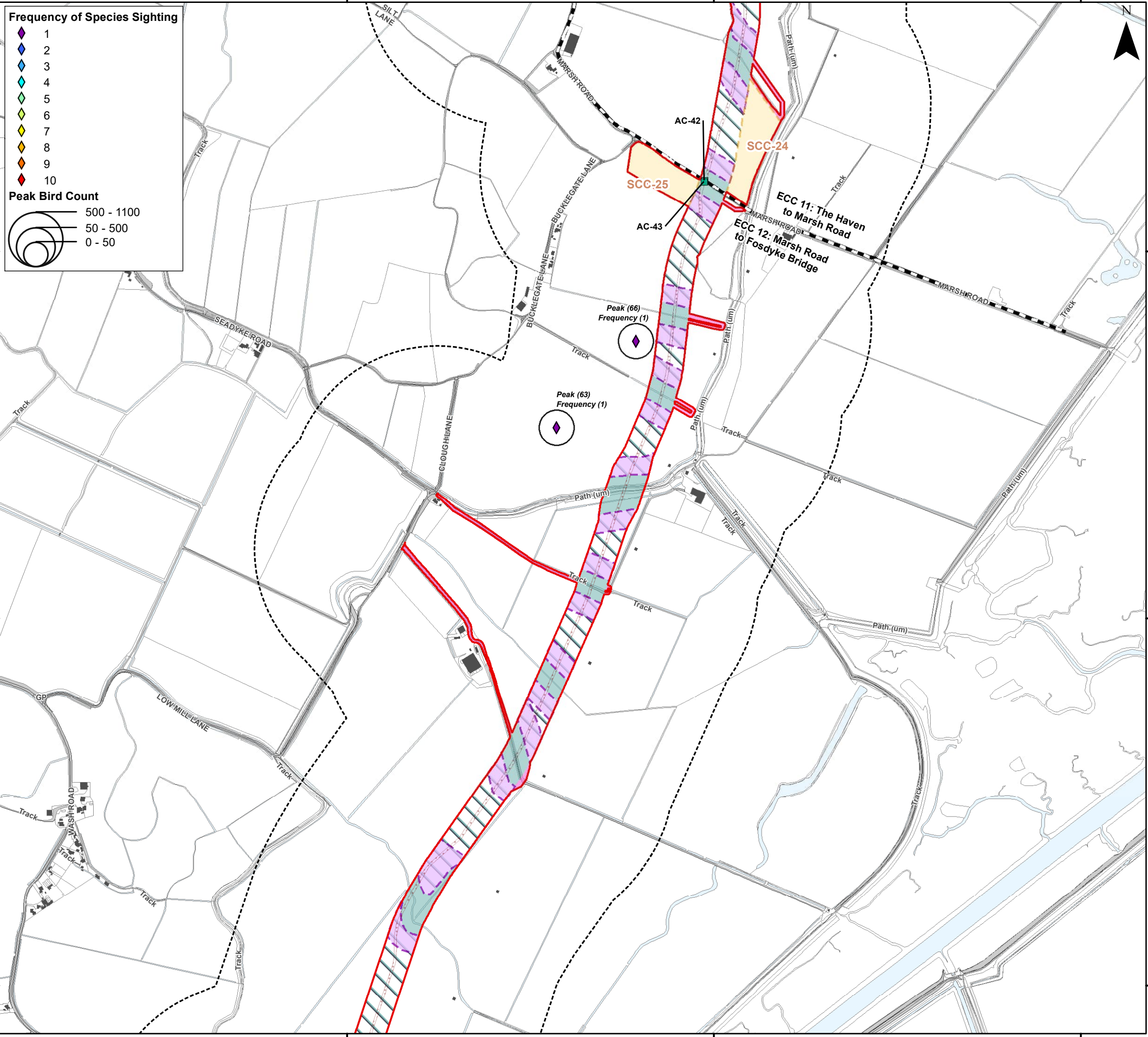

Legend

- Order Limits
- Onshore Segment Break
- Construction Access Location (AC)
- Onshore Export Cable Corridor (ECC) - Trenchless
- Onshore Export Cable Corridor (ECC) - Open Cut or Trenchless
- Secondary Construction Compound
- Cable Installation Compound
- Indicative Haul Road
- Enabling Access Track
- Order Limits 400 m Buffer - Winter Bird Core Survey Area



Coordinate System: British National Grid

0 0.25 0.5 km

Scale: 1:10,000

A3 Page Size

Environment Statement

ECC Winter Bird Survey Results - Common Gull

Figure 22.3.61.16

OUTER DOWSING
OFFSHORE WIND

Date: 05/03/2024
Produced By: CLN
Revision: 0.1

SLR

© Crown copyright [and database rights] (2024)
0100031673

336000

335000

334000

336000

335000

334000

533000 534000 535000

Document Path: I:\053566 - Gobe Consultants Ltd\00012 GTR4 Outer Dowsing\GIS\DWG\Wing\2023_09 Environmental Statement\Orthology\TA1TA_3.22.2 Wintering Birds\053566_00012_0865_0 Wintering Birds ECC Common Gull.mxd

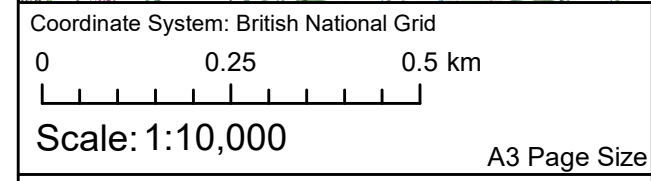
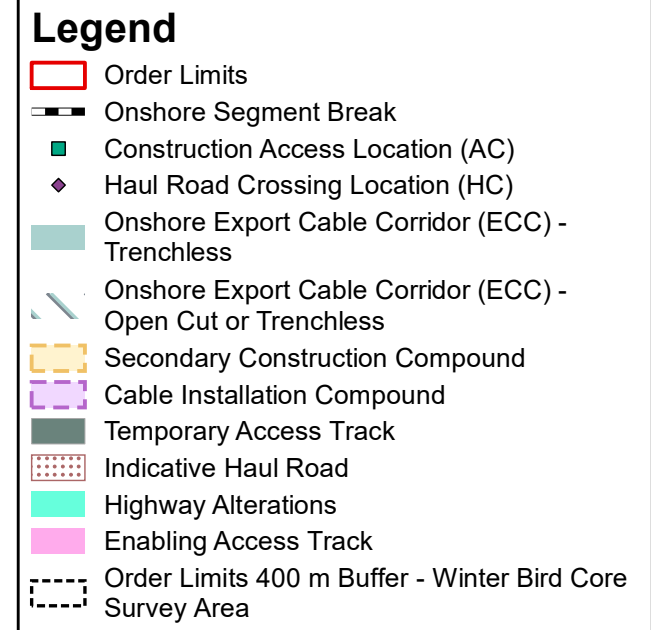
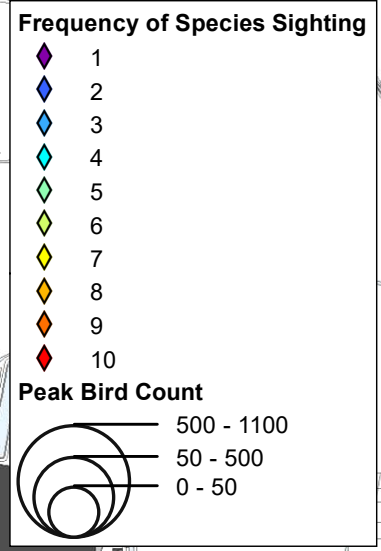
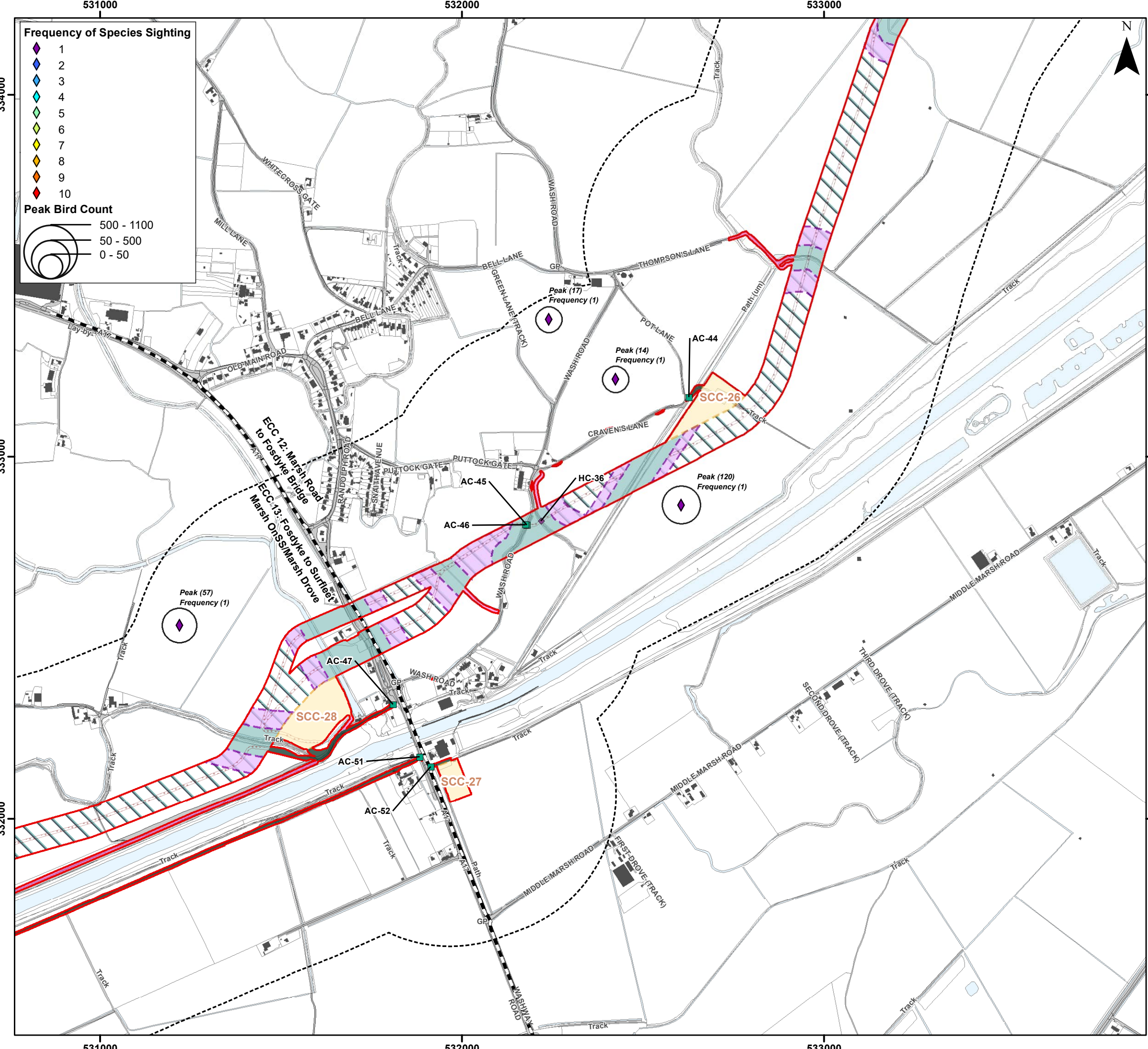

Environment Statement

ECC Winter Bird Survey Results - Common Gull

Figure 22.3.61.17



Document Path: I:\053566 - Gobe Consultants Ltd\0012 GTR4 Outer Dowsing\TechGIS\DWG\Wing\2023_09 Environmental Statement\Orithology\TA17A_3.22.2 Wintering Birds\053566_0012_0865.0 Wintering Birds ECC Common Gull.mxd

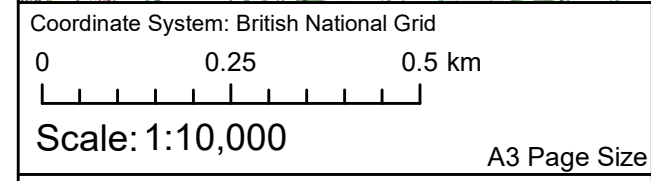
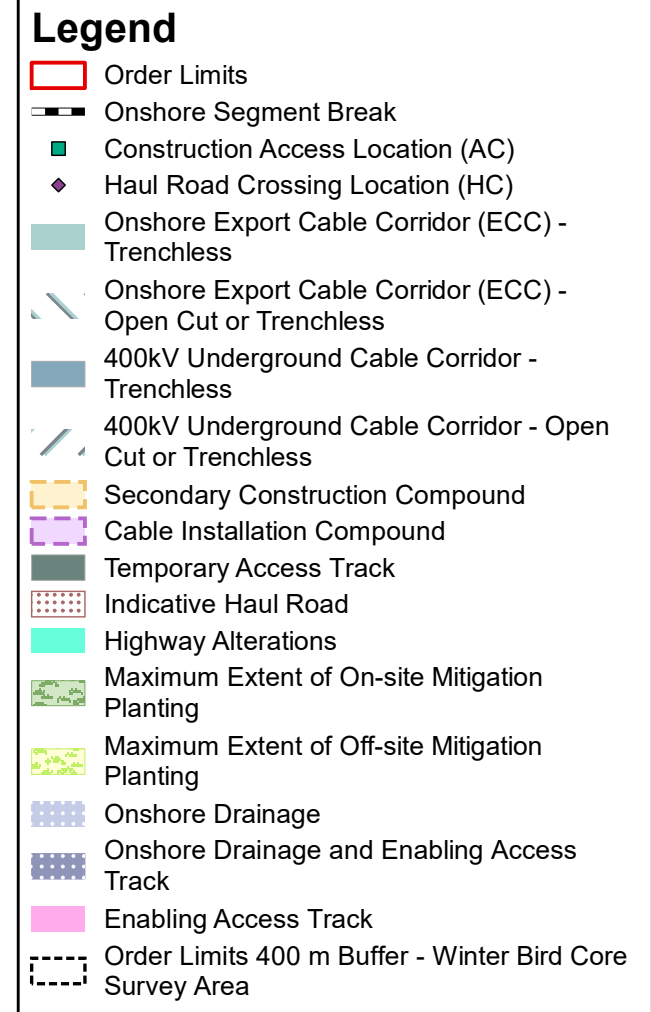
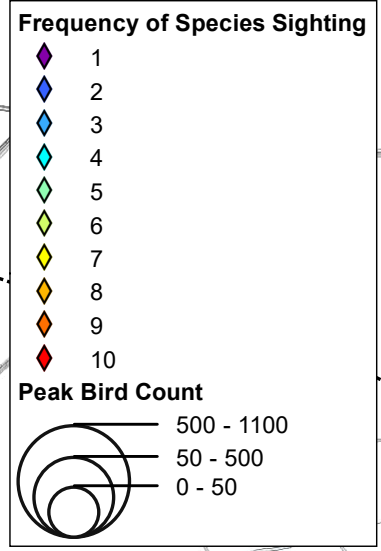
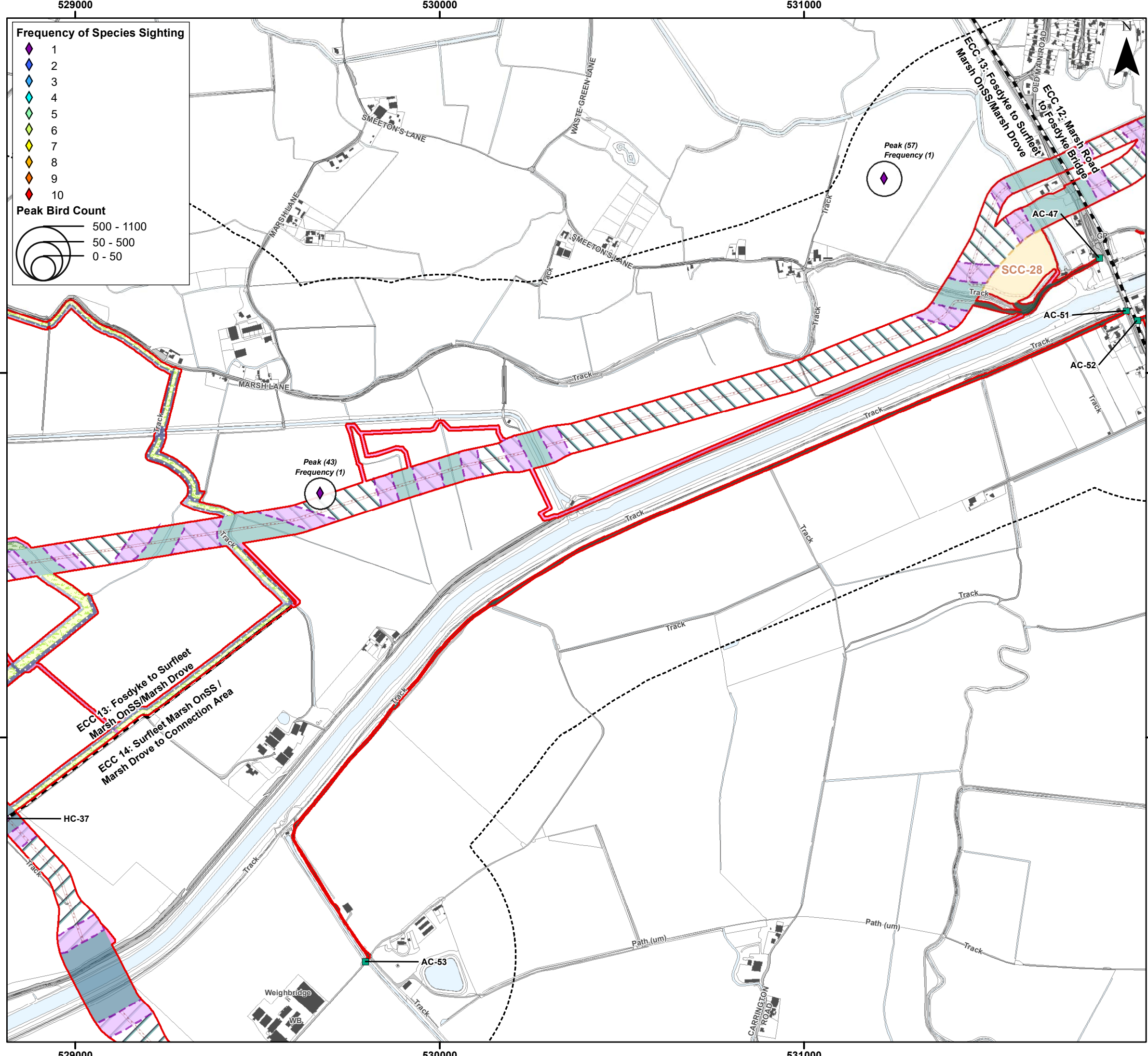

Environment Statement

ECC Winter Bird Survey Results - Common Gull

Figure 22.3.61.18



Document Path: P:\05356 - Gobe Consultants Ltd\00012 GTR4 Outer Dowsing\GIS\DWG\Wing\2023 08 Environmental Statement\Ordnance\TA\TA 3.22.2 Wintering Birds\05356 00012.0865.0 Wintering Birds ECC Common Gull.mxd

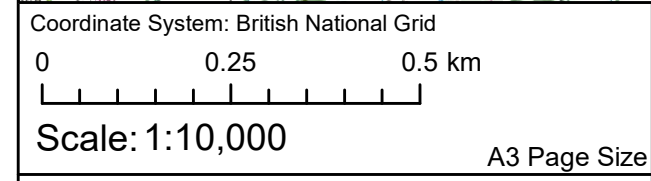
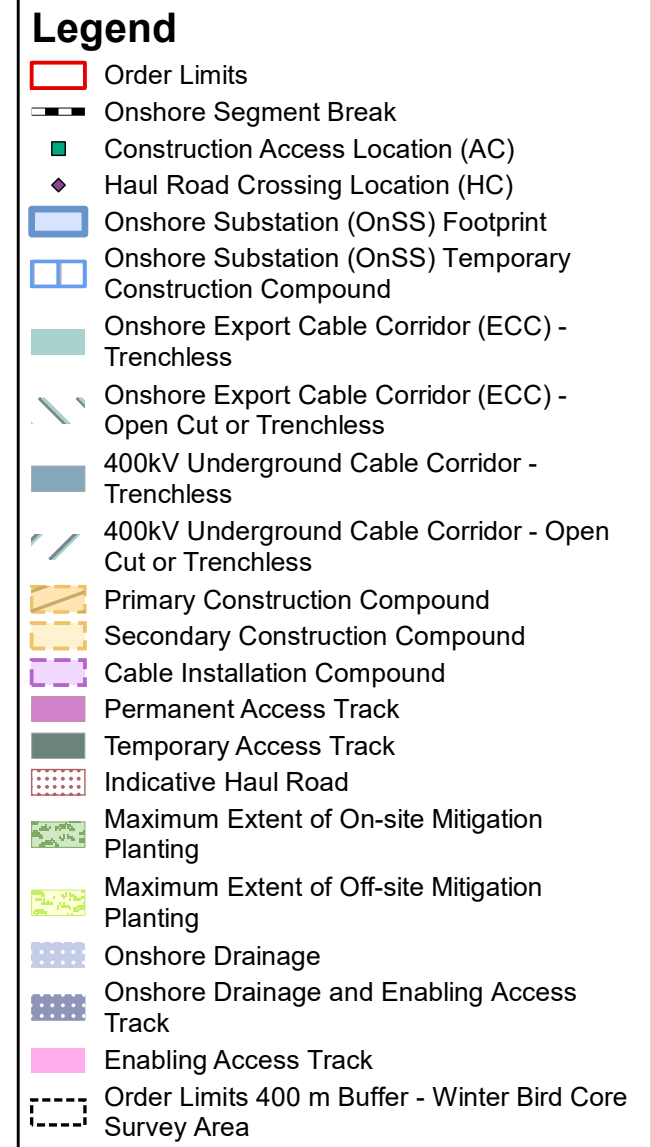
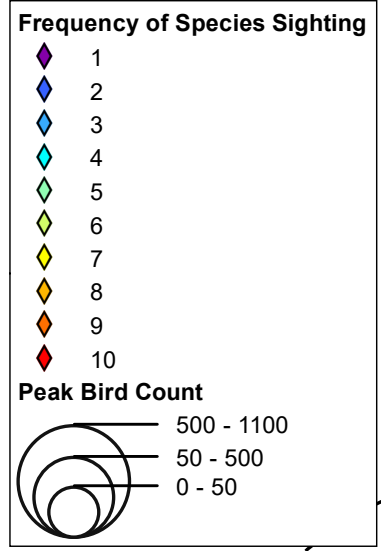
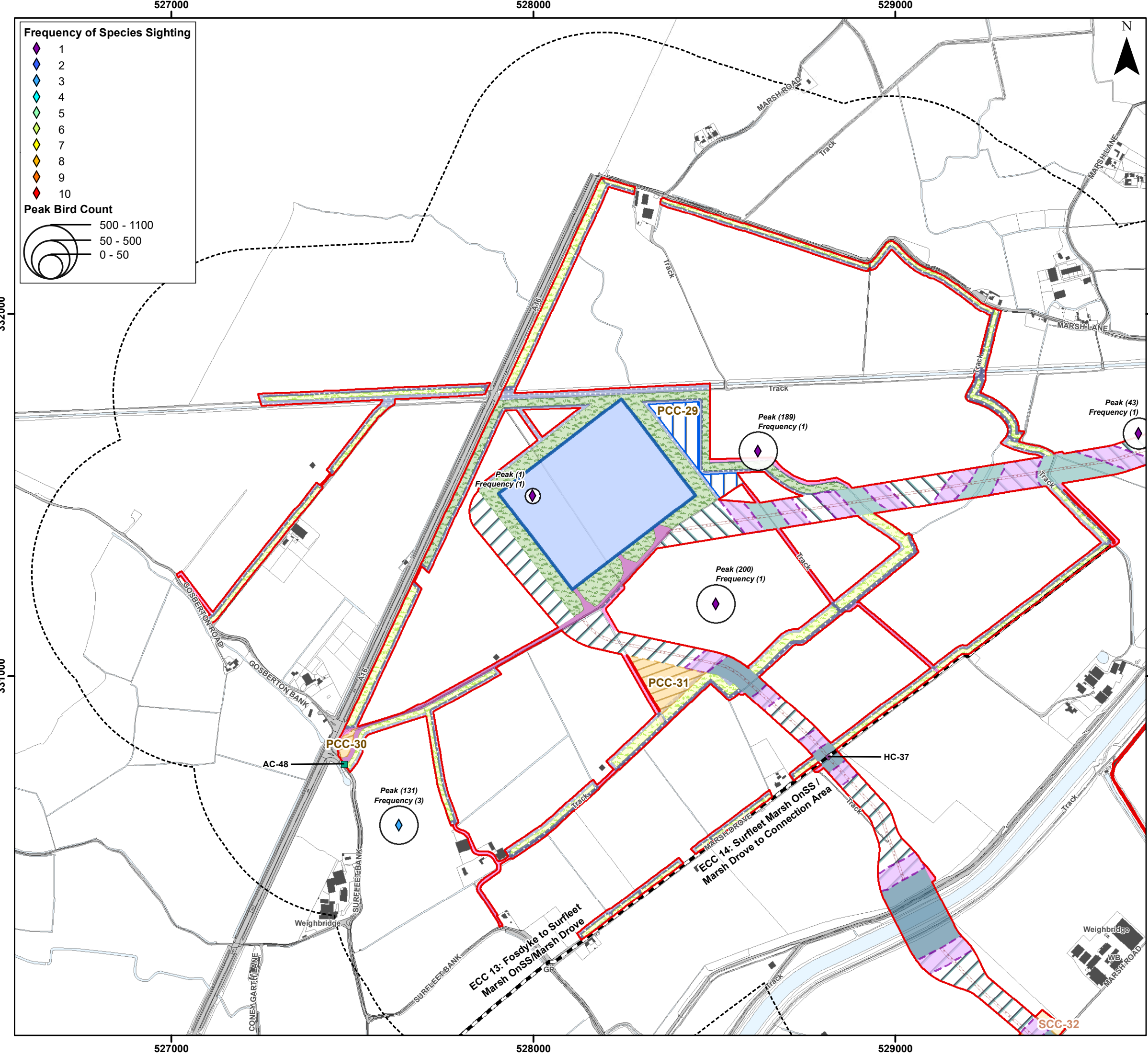

Environment Statement

ECC Winter Bird Survey Results - Common Gull

Figure 22.3.61.19



Document Path: I:\05356 - Gobe Consultants Ltd\00012 GTR4 Outer Dowsing\Tech\GIS\DWG\Wing\2023_09 Environmental Statement\Orithology\TA\TA 3.22.2 Wintering Birds\05356_0012_0865_0 Wintering Birds ECC Common Gull.rxd

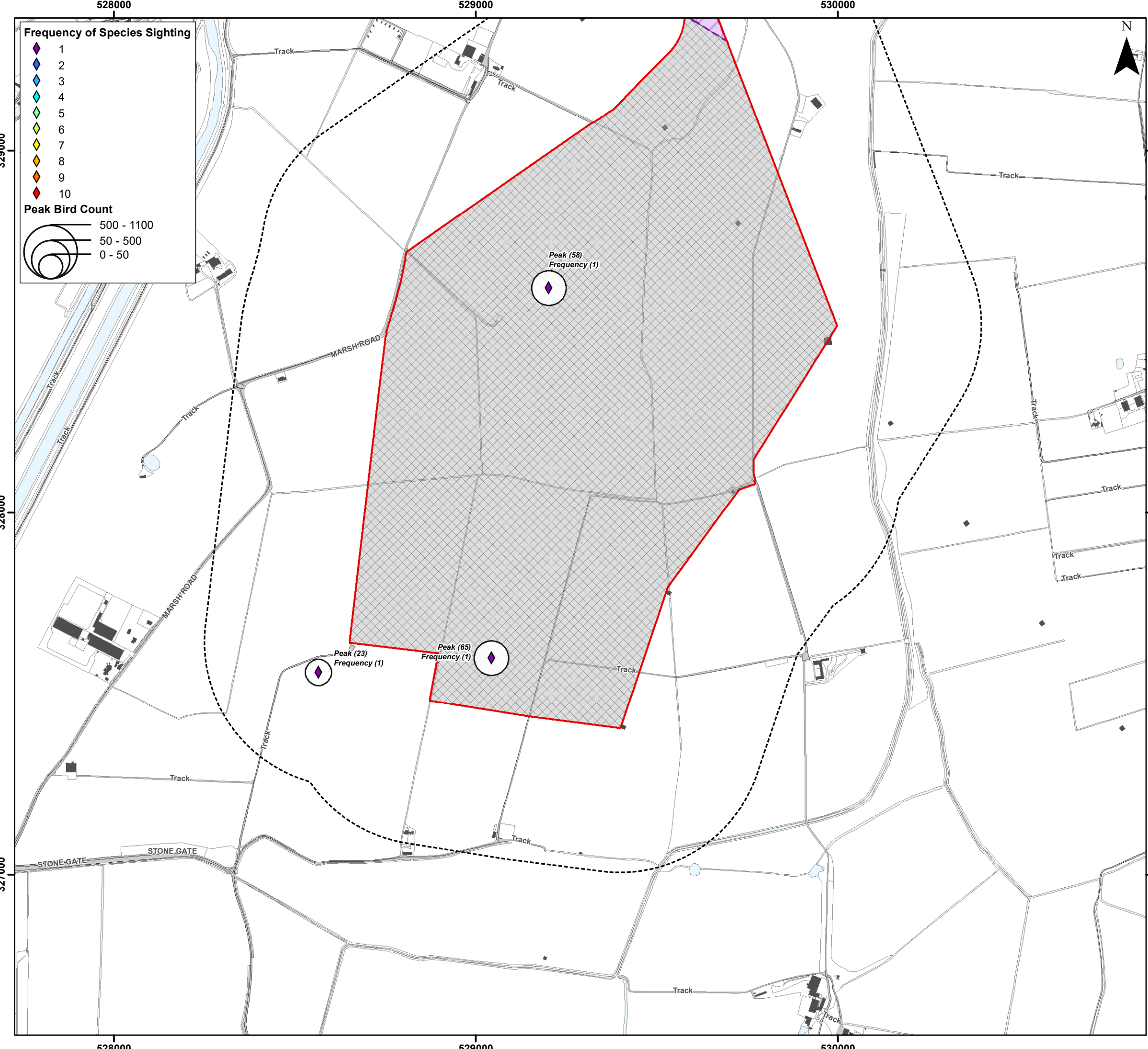

Legend

- Order Limits
- 400kV Underground Cable Corridor - Open Cut or Trenchless
- Cable Installation Compound
- Indicative Haul Road
- Connection Area
- Order Limits 400 m Buffer - Winter Bird Core Survey Area



Coordinate System: British National Grid

0 0.25 0.5 km

Scale: 1:10,000

A3 Page Size

Environment Statement

ECC Winter Bird Survey Results - Common Gull

Figure 22.3.61.20



OUTER DOWSING
OFFSHORE WIND



SLR

Date: 05/03/2024
Produced By: CLN
Revision: 0.1

© Crown copyright [and database rights] (2024)
0100031673

Document Path: P:\05356 - Gobe Consultants Ltd\00012 GTR Outer Dowsing\Tech\GIS\DWG\Wing\2023_09 Environmental Statement\Ombology\TA\TA 3.22.2 Wintering Birds\05356_00012_0865_0 Wintering Birds ECC Common Gull.mxd

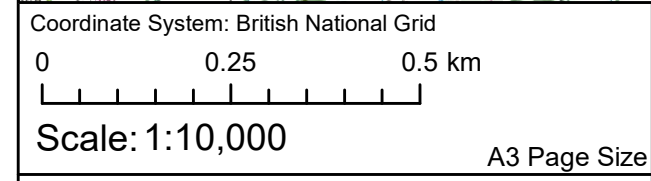
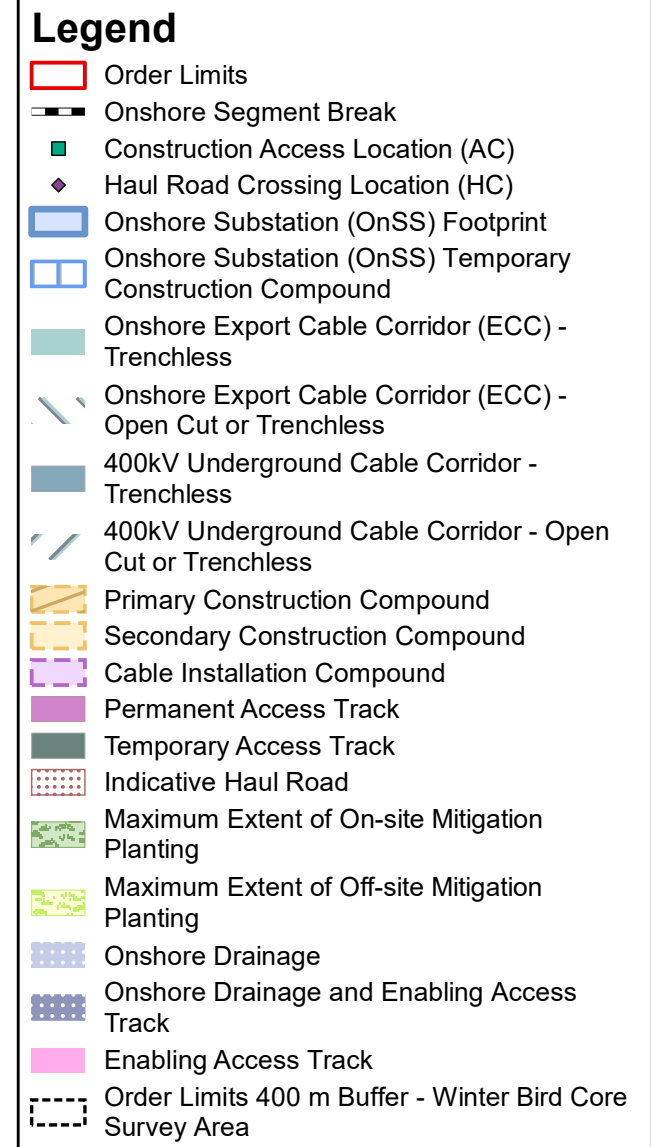
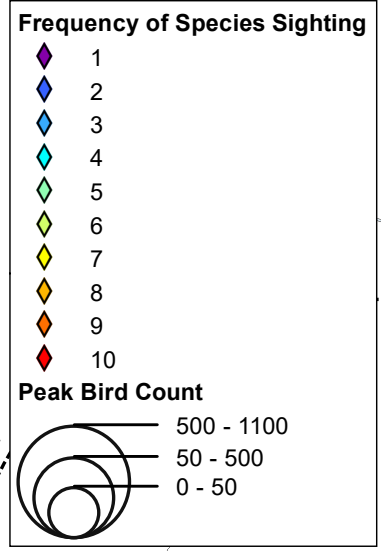
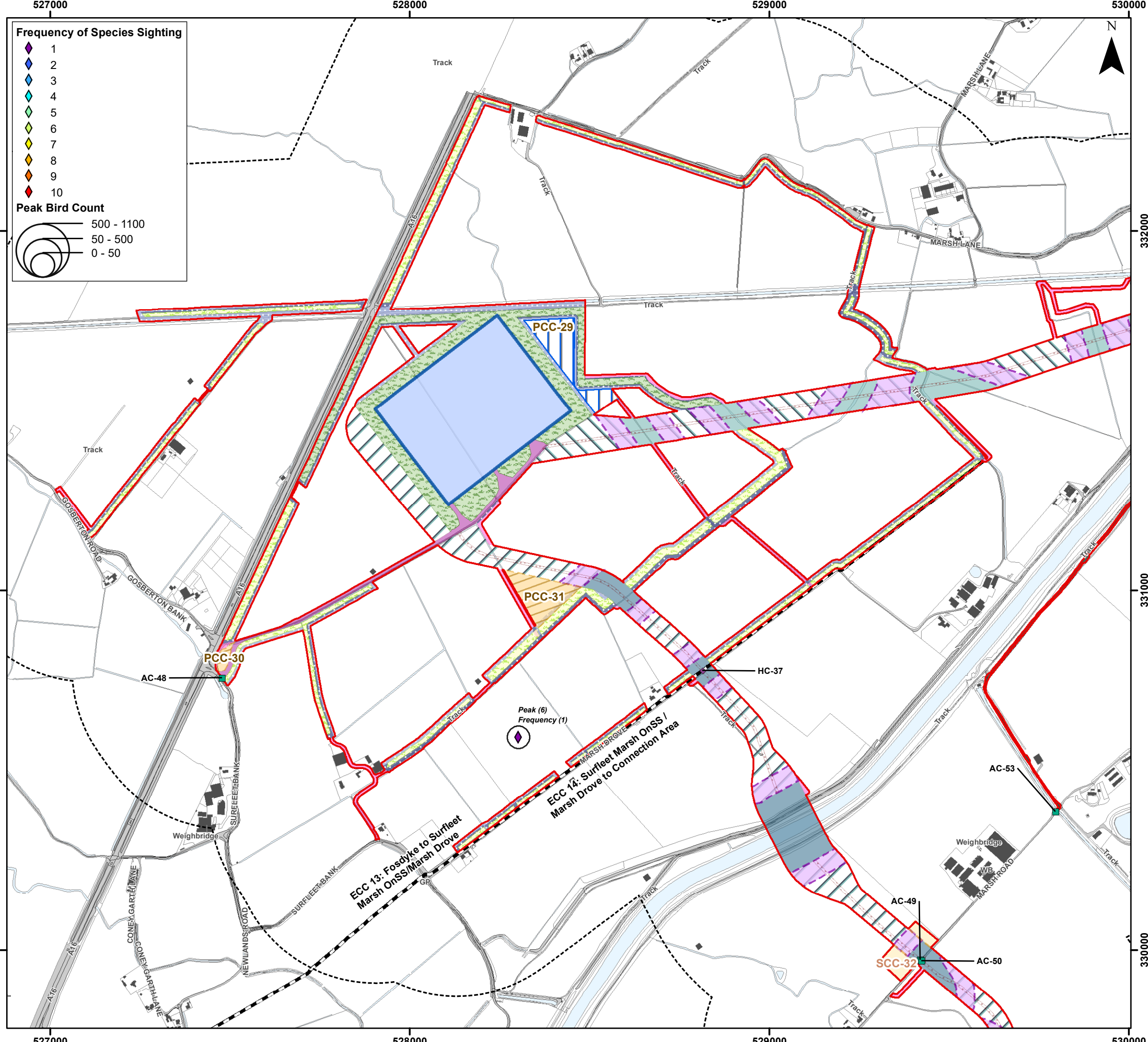

Environment Statement

ECC Winter Bird Survey Results - Great Black-backed Gull

Figure 22.3.62.1

Document Path: I:\05356 - Gobe Consultants Ltd\0012 GTR4 Outer Dowsing\Tech\GIS\DWG\Wing\2023_09 Environmental Statement\Orithology\TA17A_3.22.2 Wintering Birds\05356_0012_0876_0 Wintering Birds ECC Great Black-backed Gull.mxd

554000

555000

556000



Frequency of Species Sighting

- 1 (Purple diamond)
- 2 (Blue diamond)
- 3 (Light blue diamond)
- 4 (Cyan diamond)
- 5 (Green diamond)
- 6 (Yellow-green diamond)
- 7 (Yellow diamond)
- 8 (Orange diamond)
- 9 (Red-orange diamond)
- 10 (Red diamond)

Peak Bird Count

- 500 - 1100 (Large circle)
- 50 - 500 (Medium circle)
- 0 - 50 (Small circle)

Legend

- Order Limits (Red outline)
- Construction Access Location (AC) (Green square)
- Haul Road Crossing Location (HC) (Purple diamond)
- Landfall Trenchless Works Area (Light blue hatched)
- Transition Joint Bay Area (Brown hatched)
- Onshore Export Cable Corridor (ECC) - Trenchless (Light green hatched)
- Onshore Export Cable Corridor (ECC) - Open Cut or Trenchless (Light blue hatched)
- Primary Construction Compound (Orange hatched)
- Cable Installation Compound (Purple hatched)
- Permanent Access Track (Pink hatched)
- Temporary Access Track (Green hatched)
- Indicative Haul Road (Red dotted line)
- Temporary Construction Compound (Laydown Area) (Green cross-hatched)
- Enabling Access Track (Pink solid)
- Order Limits 400 m Buffer - Winter Bird Core Survey Area (Dashed black line)

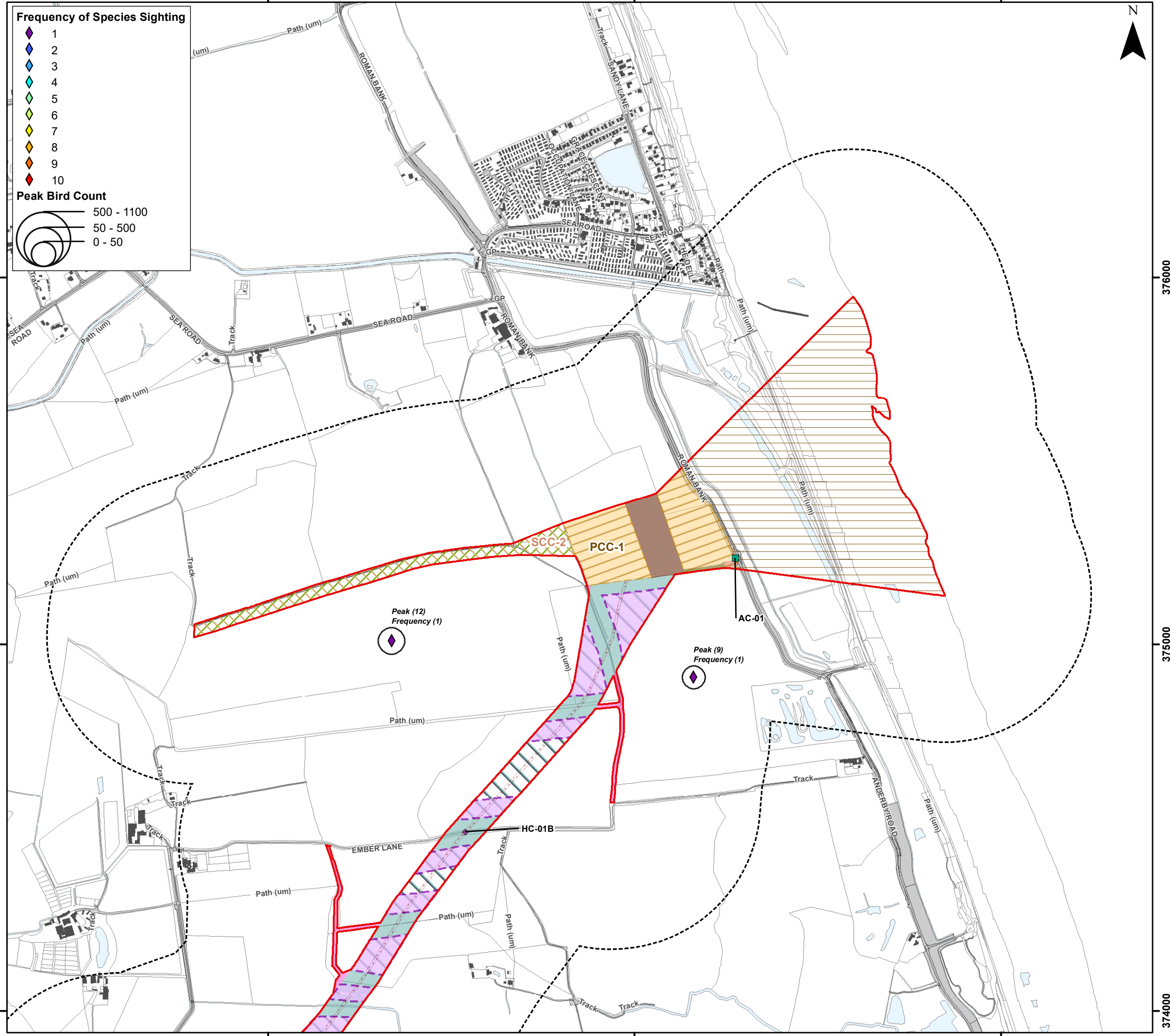

Coordinate System: British National Grid
 0 0.25 0.5 km
 Scale: 1:10,000
 A3 Page Size

Environment Statement
 ECC Winter Bird Survey Results - Herring Gull
 Figure 22.3.63.1



Document Path: P:\05356 - Gobe Consultants Ltd\00012 GTR4 Outer Dowsing\Tech\GIS\DWG\Wing\2023_09 Environmental Statement\Ordnance\TA\TA 3.22.2 Wintering Birds\05356_00012_0883_0 Wintering Birds ECC Herring Gull.mxd

376000

375000

374000

376000

375000

374000

554000

555000

556000

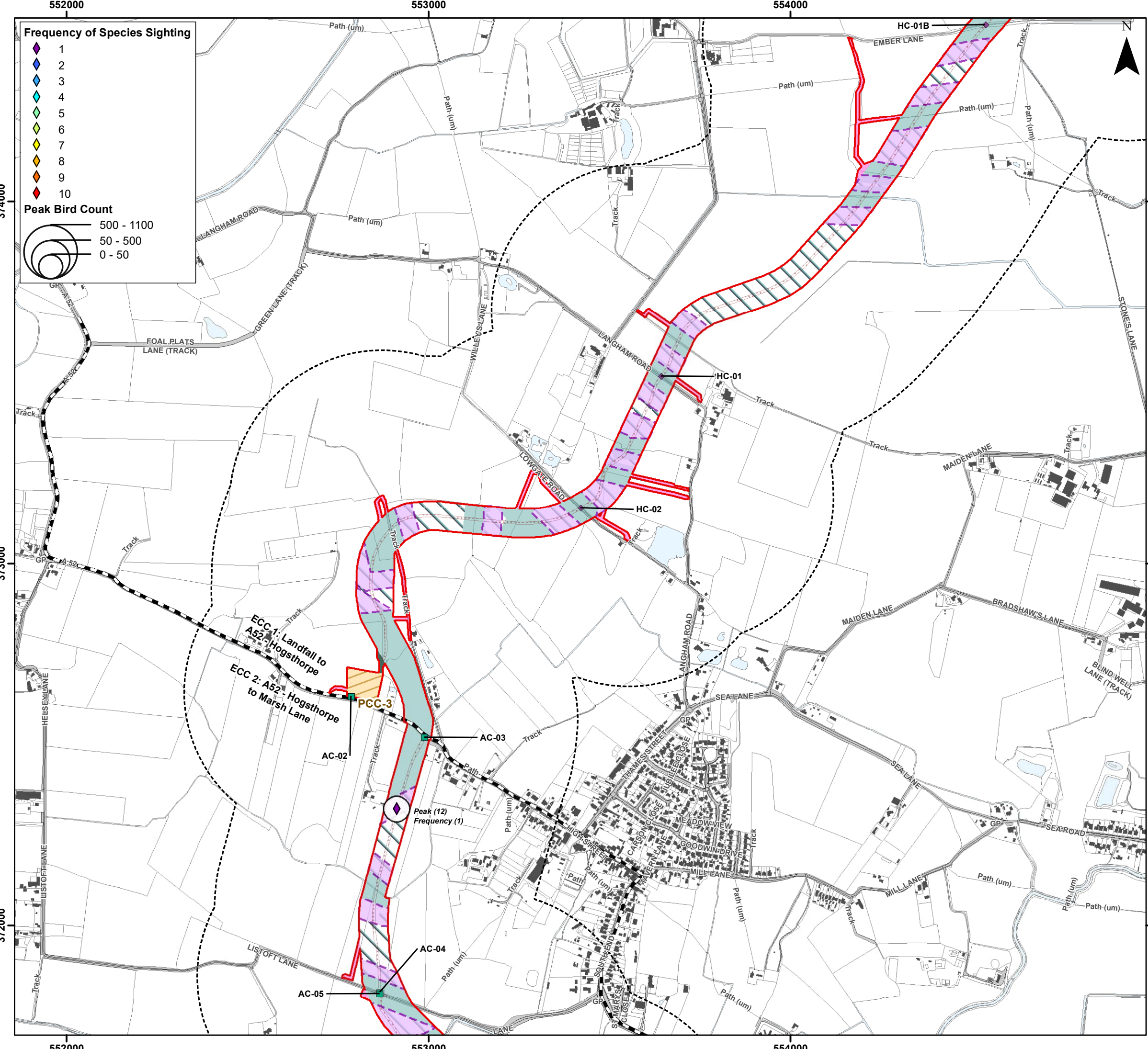

Legend

- Order Limits (Red outline)
- Onshore Segment Break (Black dashed line)
- Construction Access Location (AC) (Green square)
- Haul Road Crossing Location (HC) (Purple diamond)
- Onshore Export Cable Corridor (ECC) - Trenchless (Light green shaded area)
- Onshore Export Cable Corridor (ECC) - Open Cut or Trenchless (Light blue shaded area)
- Primary Construction Compound (Yellow shaded area)
- Cable Installation Compound (Purple shaded area)
- Temporary Access Track (Dark green shaded area)
- Indicative Haul Road (Red dashed line)
- Enabling Access Track (Pink shaded area)
- Order Limits 400 m Buffer - Winter Bird Core Survey Area (Black dashed line)



Coordinate System: British National Grid

0 0.25 0.5 km

Scale: 1:10,000

A3 Page Size

Environment Statement

ECC Winter Bird Survey Results - Herring Gull

Figure 22.3.63.2



Document Path: P:\05356 - Gobe Consultants Ltd\0012 GTR4 Outer Dowsing\GIS\DWG\Wing\2023_09 Environmental Statement\Ordnance\TA\TA 3.22.2 Wintering Birds\05356_0012_0883_0 Wintering Birds ECC Herring Gull.mxd

552000

553000

554000

370000

370000

369000

369000

368000

368000

552000

553000

554000

Frequency of Species Sighting

- 1 (Purple diamond)
- 2 (Blue diamond)
- 3 (Light blue diamond)
- 4 (Cyan diamond)
- 5 (Green diamond)
- 6 (Yellow-green diamond)
- 7 (Yellow diamond)
- 8 (Orange diamond)
- 9 (Red-orange diamond)
- 10 (Red diamond)

Peak Bird Count

- 500 - 1100 (Large circle)
- 50 - 500 (Medium circle)
- 0 - 50 (Small circle)

Legend

- Order Limits (Red outline)
- Onshore Segment Break (Black dashed line)
- Construction Access Location (AC) (Green square)
- Onshore Export Cable Corridor (ECC) - Trenchless (Light blue hatched)
- Onshore Export Cable Corridor (ECC) - Open Cut or Trenchless (Light green hatched)
- Secondary Construction Compound (Orange hatched)
- Cable Installation Compound (Purple hatched)
- Temporary Access Track (Dark grey hatched)
- Indicative Haul Road (Red dotted)
- Enabling Access Track (Pink hatched)
- Unscheduled Access Track (Construction) (Yellow hatched)
- Order Limits 400 m Buffer - Winter Bird Core Survey Area (Black dashed line)

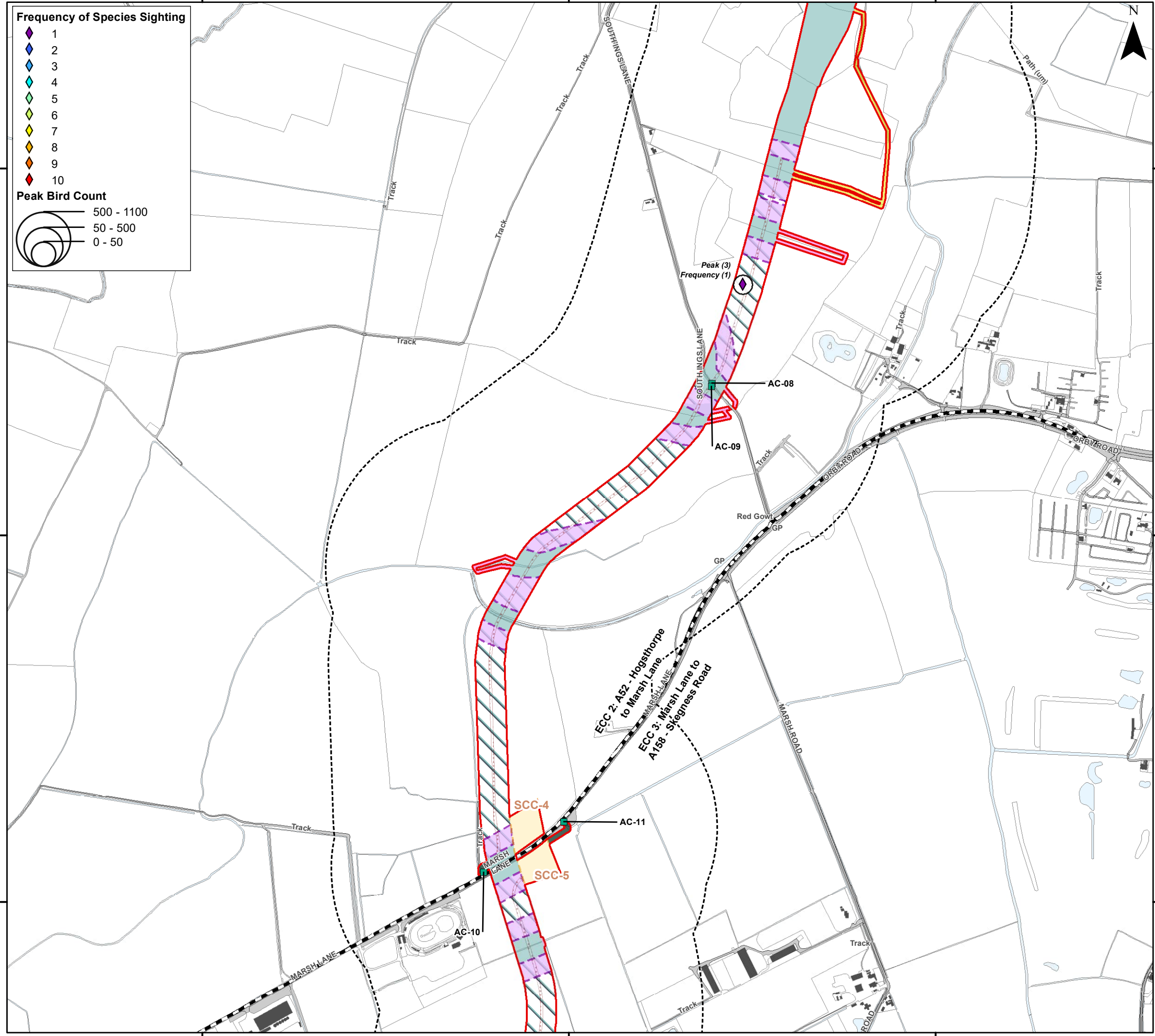

Coordinate System: British National Grid

0 0.25 0.5 km

Scale: 1:10,000

A3 Page Size

Environment Statement

ECC Winter Bird Survey Results - Herring Gull

Figure 22.3.63.3



Document Path: P:\05356 - Gobe Consultants Ltd\0012 GTR4 Outer Dowsing\Tech\GIS\DWG\Wing\2023_09 Environmental Statement\Ordnance\TA\TA_3.22.2 Wintering Birds\05356_0012_0883_0 Wintering Birds ECC Herring Gull.mxd

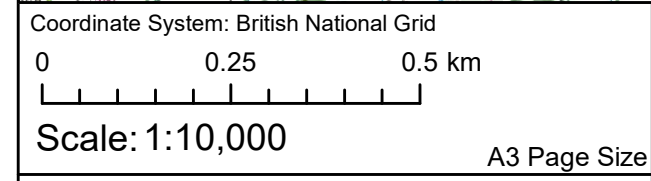
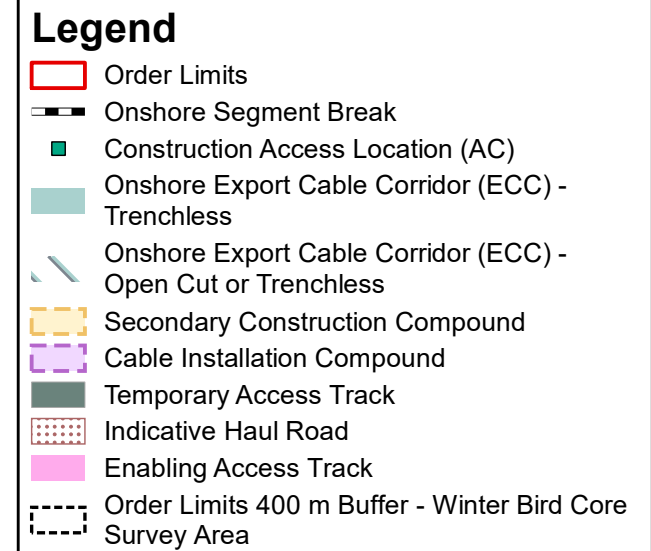
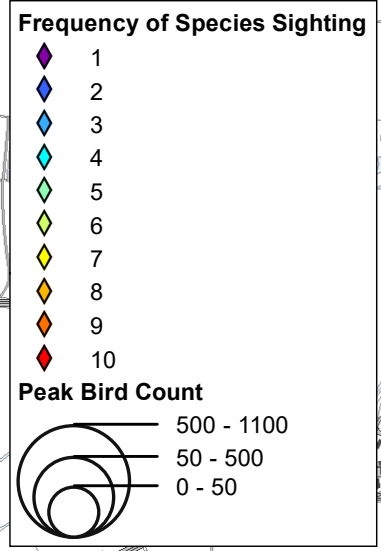
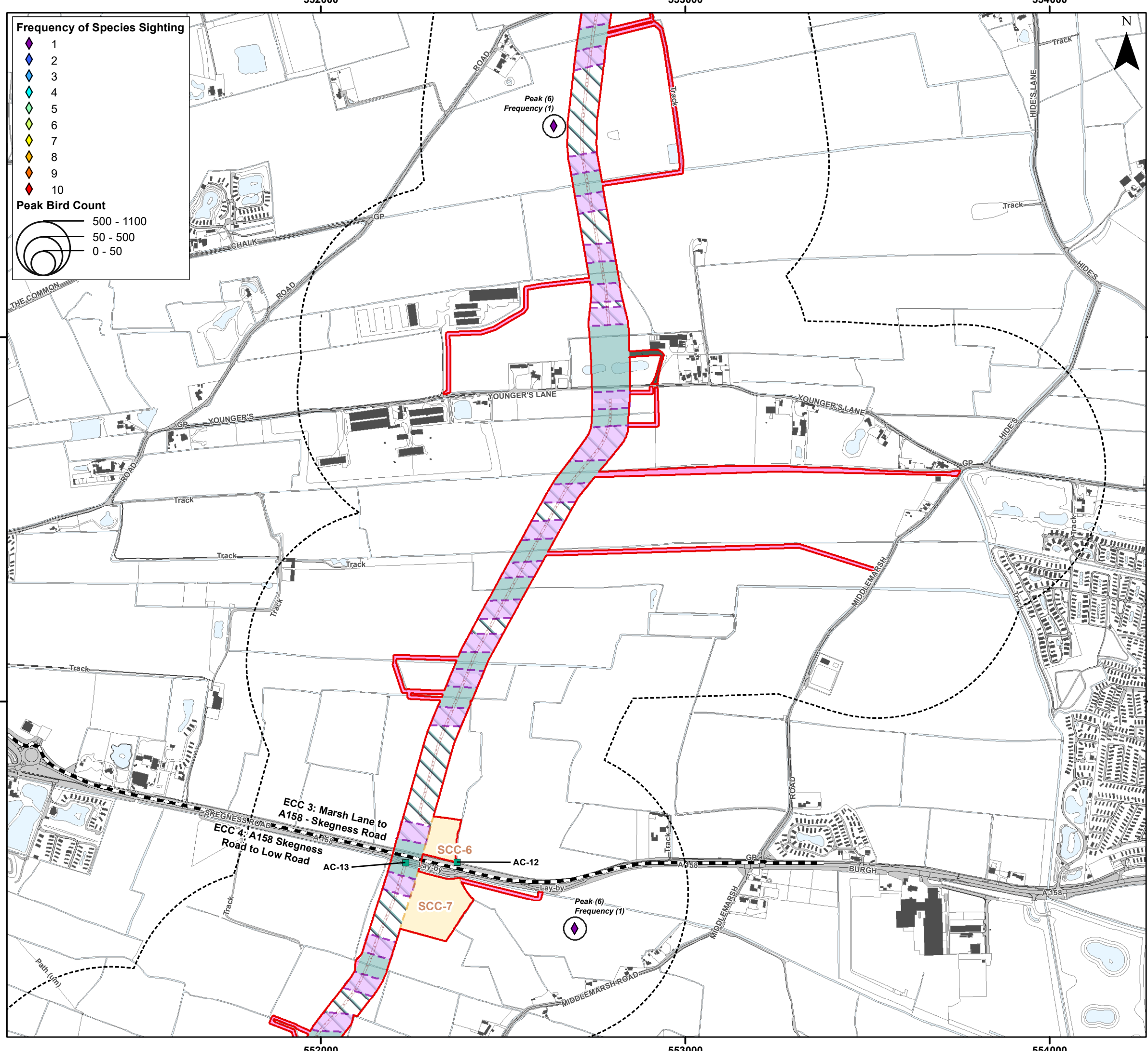

Environment Statement

ECC Winter Bird Survey Results - Herring Gull

Figure 22.3.63.4



Document Path: I:\053566 - Gobe Consultants Ltd\00012 GTR Outer Dowsing\GIS\DWG\Wing\2023_09 Environmental Statement\Ordnance\TA\TA 3.22.2 Wintering Birds\053566_0012_0833_0 Wintering Birds ECC Herring Gull.mxd

550000

551000

552000



Frequency of Species Sighting

- 1 (Purple diamond)
- 2 (Blue diamond)
- 3 (Cyan diamond)
- 4 (Green diamond)
- 5 (Light green diamond)
- 6 (Yellow-green diamond)
- 7 (Yellow diamond)
- 8 (Orange diamond)
- 9 (Red-orange diamond)
- 10 (Red diamond)

Peak Bird Count

- 500 - 1100 (Large circle)
- 50 - 500 (Medium circle)
- 0 - 50 (Small circle)

Legend

- Order Limits (Red outline)
- Onshore Segment Break (Dashed line)
- Construction Access Location (AC) (Green square)
- Onshore Export Cable Corridor (ECC) - Trenchless (Light blue hatched)
- Onshore Export Cable Corridor (ECC) - Open Cut or Trenchless (Light green hatched)
- Primary Construction Compound (Orange hatched)
- Cable Installation Compound (Purple hatched)
- Temporary Access Track (Dark green hatched)
- Indicative Haul Road (Red dashed line)
- Enabling Access Track (Pink hatched)
- Order Limits 400 m Buffer - Winter Bird Core Survey Area (Dotted line)

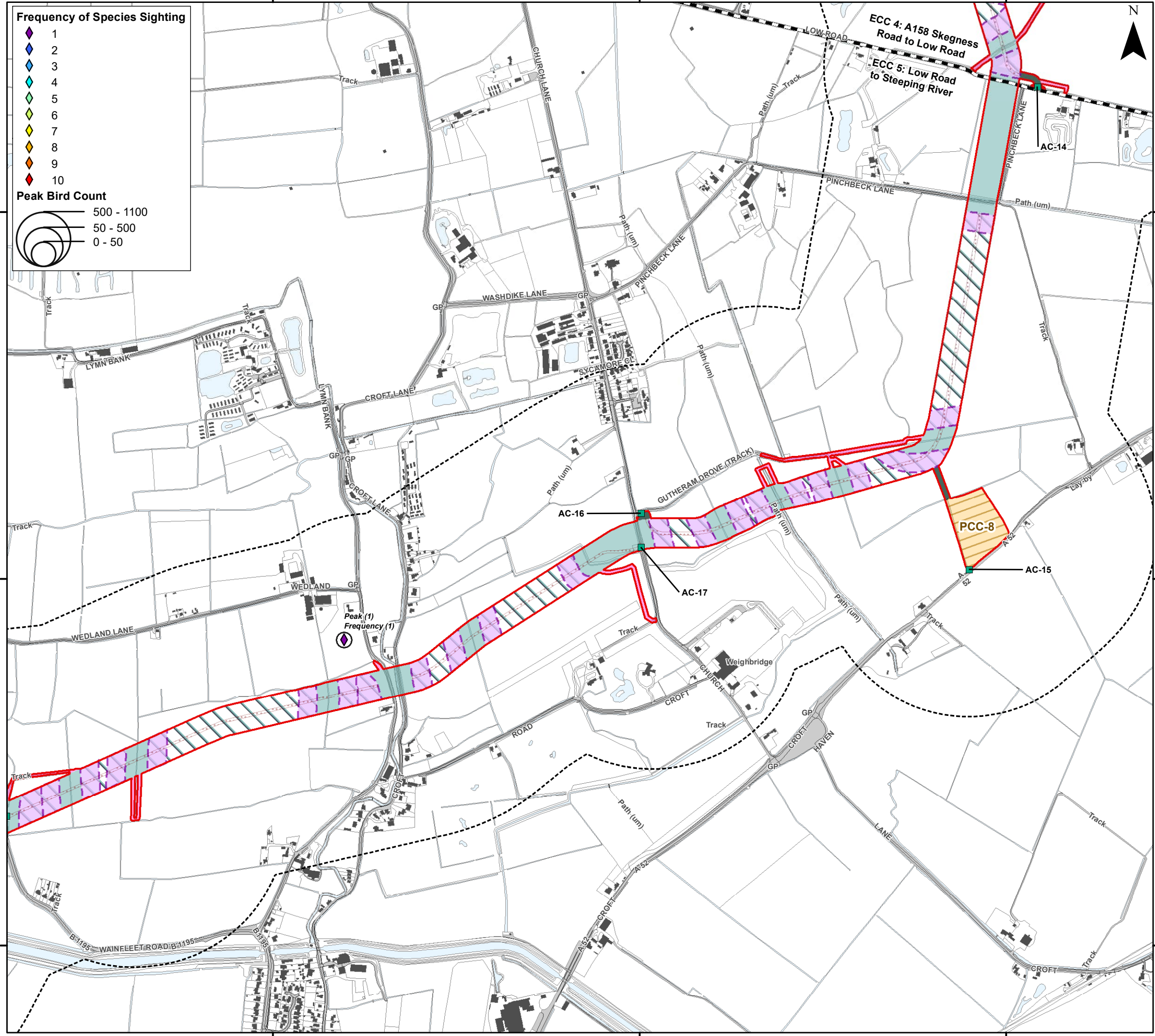

Coordinate System: British National Grid

0 0.25 0.5 km

Scale: 1:10,000

A3 Page Size

Environment Statement

ECC Winter Bird Survey Results - Herring Gull

Figure 22.3.63.5



Document Path: I:\053566 - Gobe Consultants Ltd\0012 GTR4 Outer Dowsing\GIS\DWG\Wing\2023_09 Environmental Statement\Ordnance\TA\TA 3.22.2 Wintering Birds\053566_0012_0883_0 Wintering Birds ECC Herring Gull.mxd

545000

546000

547000

357000

357000

356000

356000

355000

355000

545000

546000

547000

Frequency of Species Sighting

- 1 (Purple diamond)
- 2 (Blue diamond)
- 3 (Light blue diamond)
- 4 (Cyan diamond)
- 5 (Green diamond)
- 6 (Yellow-green diamond)
- 7 (Yellow diamond)
- 8 (Orange diamond)
- 9 (Red-orange diamond)
- 10 (Red diamond)

Peak Bird Count

- 500 - 1100 (Large circle)
- 50 - 500 (Medium circle)
- 0 - 50 (Small circle)

Legend

- Order Limits (Red outline)
- Onshore Segment Break (Black dashed line)
- Construction Access Location (AC) (Green square)
- Haul Road Crossing Location (HC) (Purple diamond)
- Onshore Export Cable Corridor (ECC) - Trenchless (Light blue area)
- Onshore Export Cable Corridor (ECC) - Open Cut or Trenchless (Light green area)
- Secondary Construction Compound (Yellow area)
- Cable Installation Compound (Purple area)
- Temporary Access Track (Dark green area)
- Indicative Haul Road (Red dotted line)
- Enabling Access Track (Pink area)
- Order Limits 400 m Buffer - Winter Bird Core Survey Area (Black dashed line)

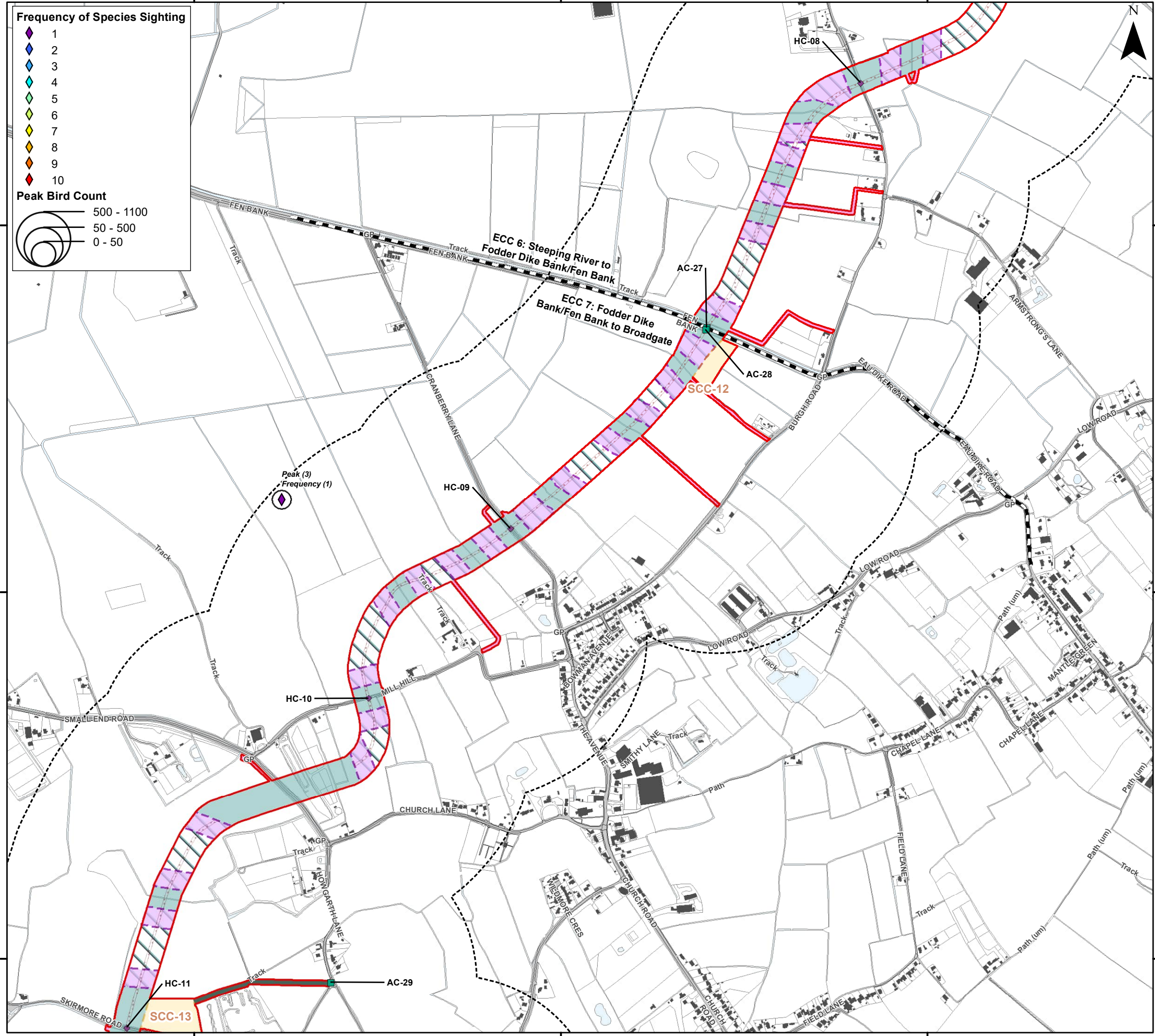

Coordinate System: British National Grid

0 0.25 0.5 km

Scale: 1:10,000

A3 Page Size

Environment Statement

ECC Winter Bird Survey Results - Herring Gull

Figure 22.3.63.6



Date: 05/03/2024
 Produced By: CLN
 Revision: 0.1

SLR

© Crown copyright [and database rights] (2024)
 0100031673

Document Path: P:\05356 - Gobe Consultants Ltd\0012 GTR4 Outer Dowsing\GIS\DWG\Wing\2023_09 Environmental Statement\Orithology\TA\TA 3.22.2 Wintering Birds\05356_0012_083.0 Wintering Birds ECC Herring Gull.mxd

535000

536000

537000

Frequency of Species Sighting

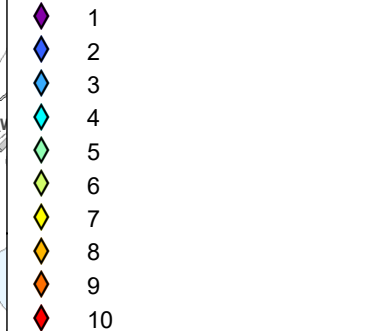

Peak Bird Count

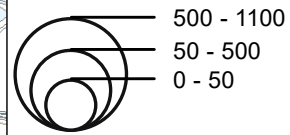

Legend

- Order Limits (Red outline)
- Onshore Segment Break (Dashed line)
- Construction Access Location (AC) (Green square)
- Haul Road Crossing Location (HC) (Purple diamond)
- Onshore Export Cable Corridor (ECC) - Trenchless (Light blue hatched)
- Onshore Export Cable Corridor (ECC) - Open Cut or Trenchless (Dark blue hatched)
- Secondary Construction Compound (Yellow hatched)
- Cable Installation Compound (Purple hatched)
- Temporary Access Track (Dark grey hatched)
- Indicative Haul Road (Red dotted)
- Highway Alterations (Cyan hatched)
- Enabling Access Track (Pink hatched)
- Order Limits 400 m Buffer - Winter Bird Core Survey Area (Dashed circle)

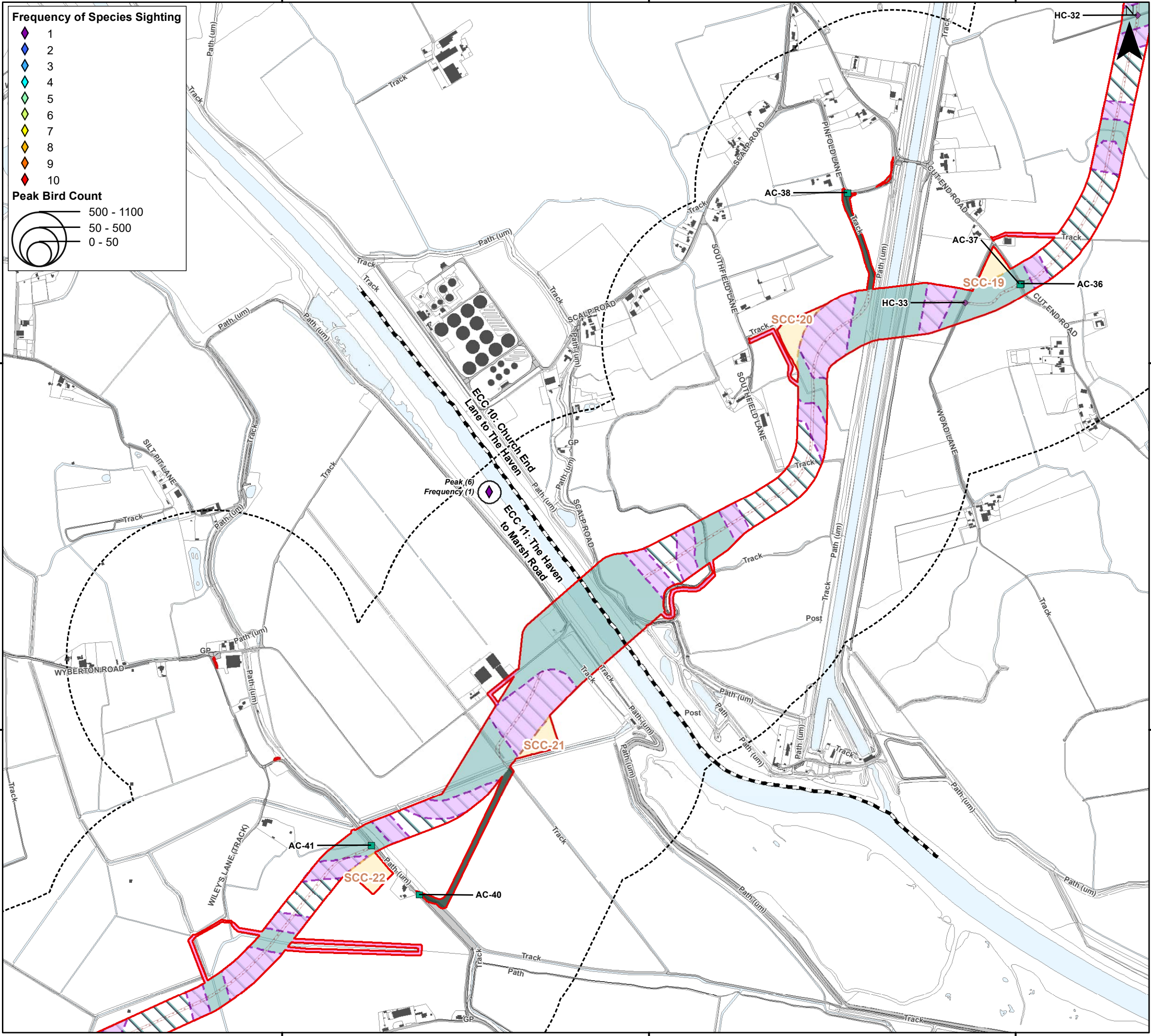

Coordinate System: British National Grid
 0 0.25 0.5 km
 Scale: 1:10,000
 A3 Page Size

Environment Statement
 ECC Winter Bird Survey Results - Herring Gull
 Figure 22.3.63.7



Document Path: I:\053566 - Gobe Consultants Ltd\0012 GTR4 Outer Dowsing\GIS\DWG\Wing\2023_09 Environmental Statement\Orithology\TA\TA 3.22.2 Wintering Birds\053566_0012_0883_0 Wintering Birds ECC Herring Gull.mxd

533000

534000

535000

533000

534000

535000

Frequency of Species Sighting

- 1
- 2
- 3
- 4
- 5
- 6
- 7
- 8
- 9
- 10

Peak Bird Count

- 500 - 1100
- 50 - 500
- 0 - 50

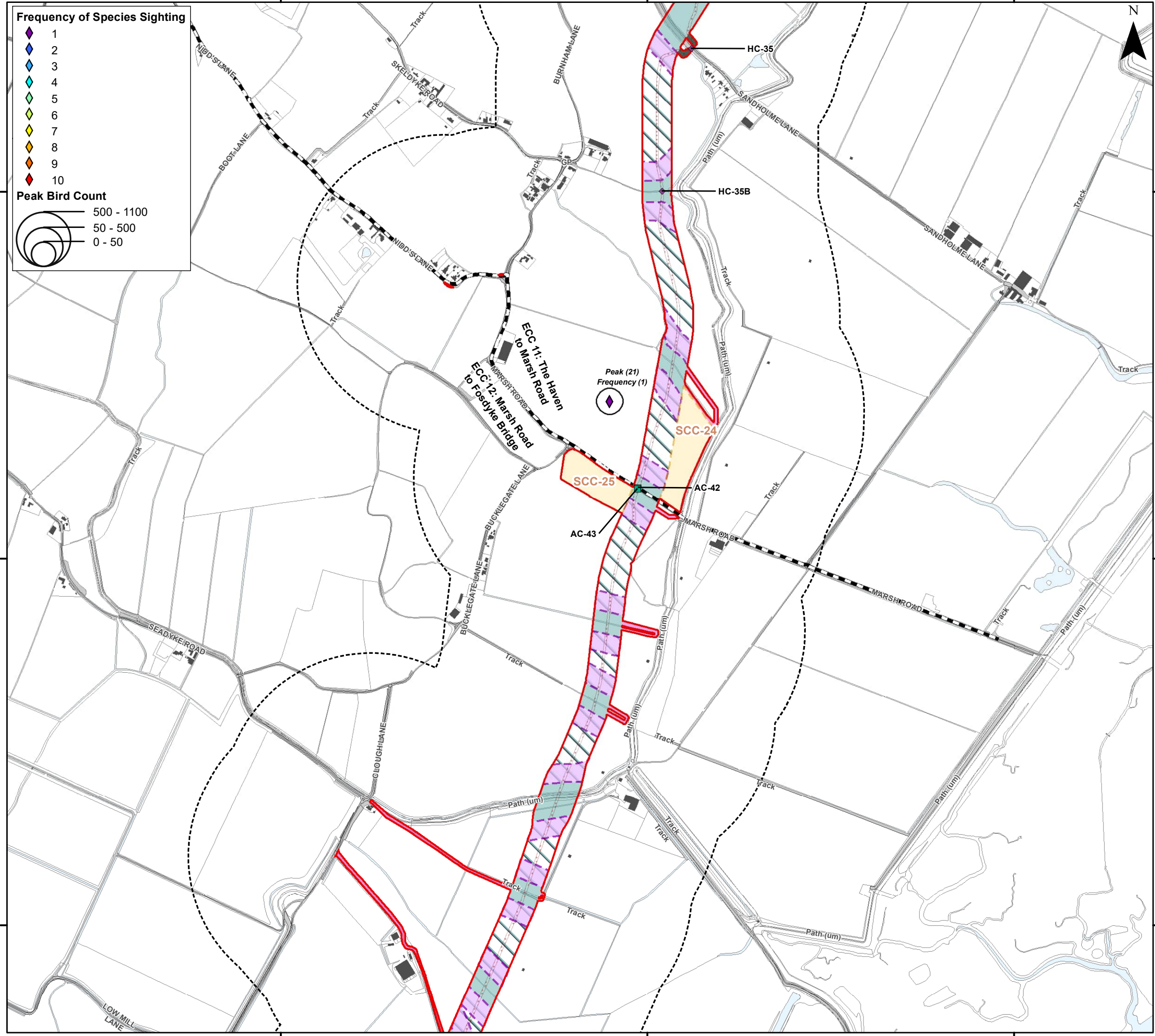

Legend

- Order Limits
- Onshore Segment Break
- Construction Access Location (AC)
- Haul Road Crossing Location (HC)
- Onshore Export Cable Corridor (ECC) - Trenchless
- Onshore Export Cable Corridor (ECC) - Open Cut or Trenchless
- Secondary Construction Compound
- Cable Installation Compound
- Temporary Access Track
- Indicative Haul Road
- Highway Alterations
- Enabling Access Track
- Order Limits 400 m Buffer - Winter Bird Core Survey Area



Coordinate System: British National Grid

0 0.25 0.5 km

Scale: 1:10,000

A3 Page Size

Environment Statement

ECC Winter Bird Survey Results - Herring Gull

Figure 22.3.63.8



Document Path: P:\053536 - Gobe Consultants Ltd\0012 GTR4 Outer Dowsing\Tech\GIS\DWG\Wing\2023 09 Environmental Statement\Orthology\TA\TA 3.22.2 Wintering Birds\053536 0012.0883.0 Wintering Birds ECC Herring Gull.mxd

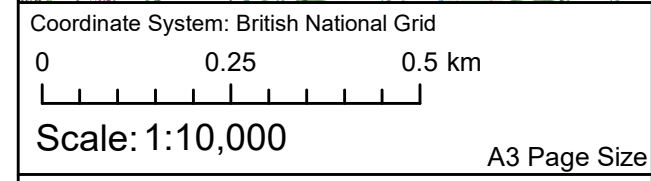
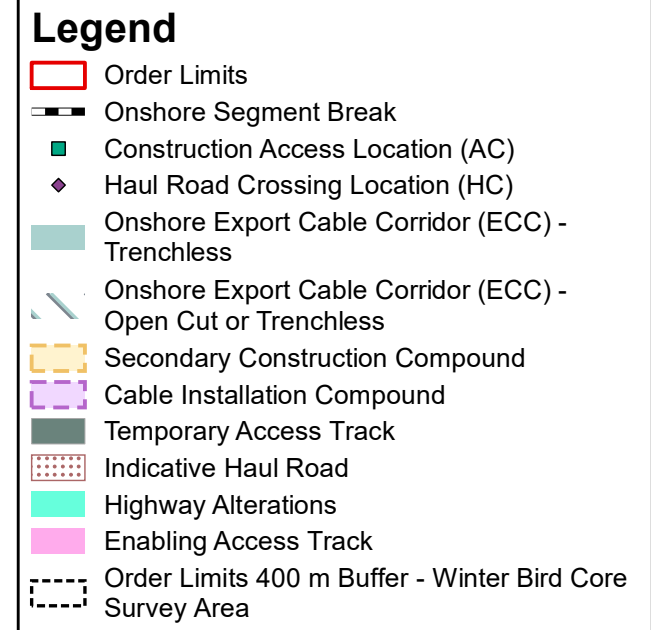
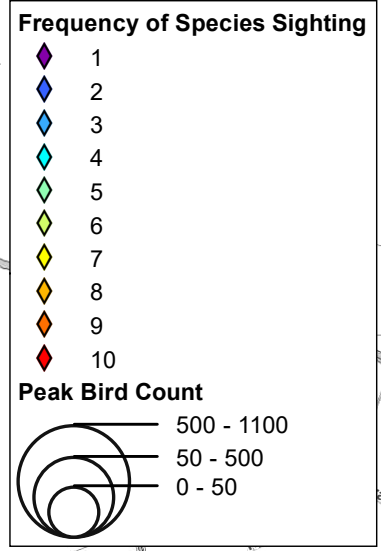
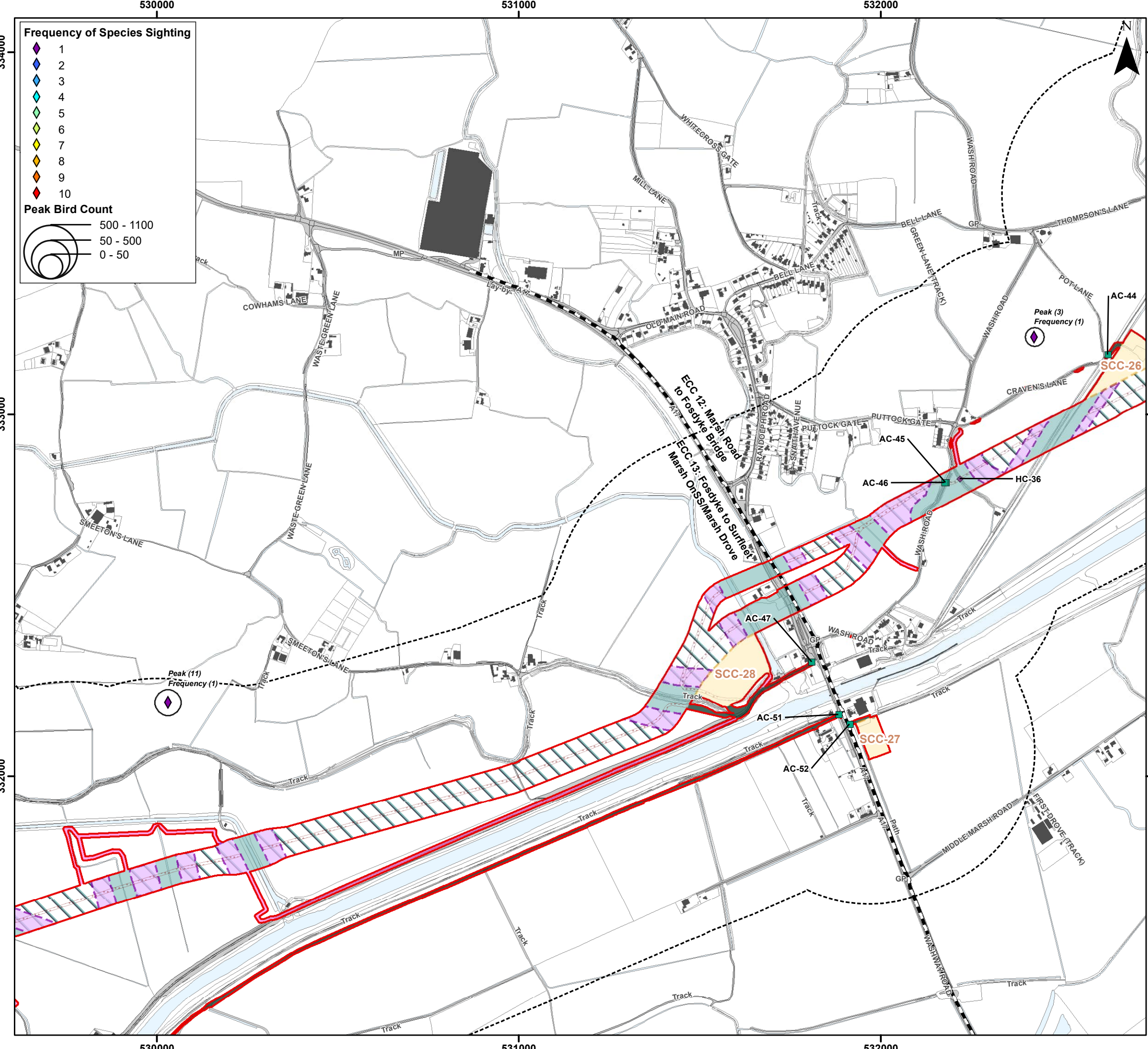

Environment Statement

ECC Winter Bird Survey Results - Herring Gull

Figure 22.3.63.9



Document Path: I:\05356 - Gobe Consultants Ltd\00012 GTR4 Outer Dowsing\Tech\GIS\DWG\Wing\2023_09 Environmental Statement\Ordnance\TA\TA 3.22.2 Wintering Birds\05356_00012_0838_0 Wintering Birds ECC Herring Gull.mxd

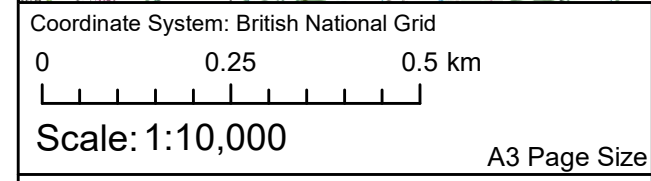
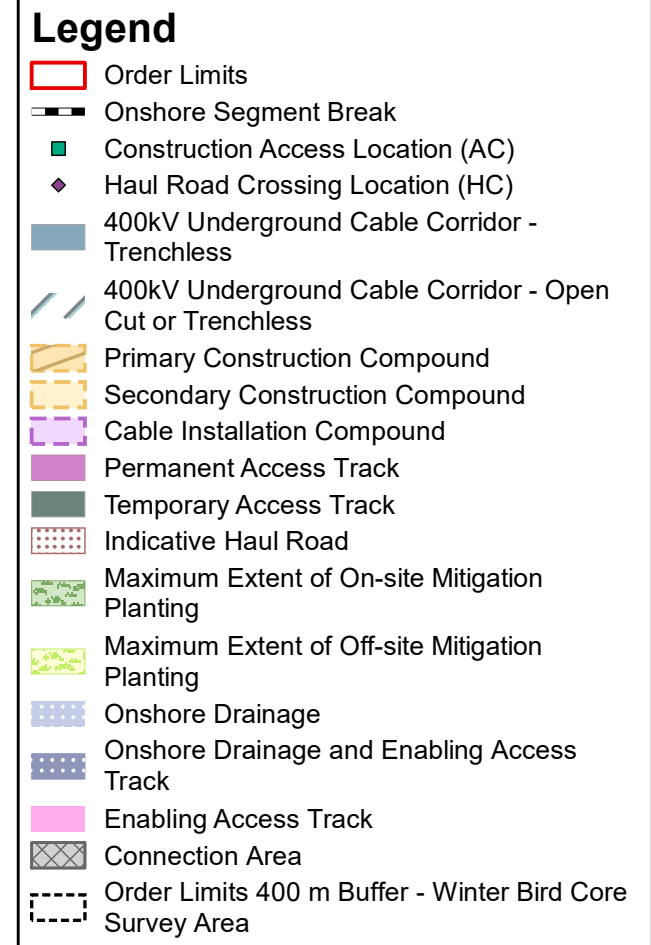
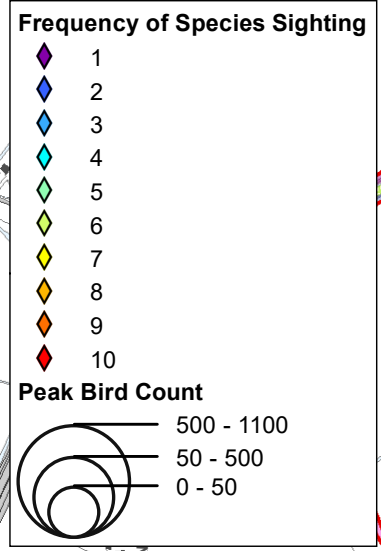
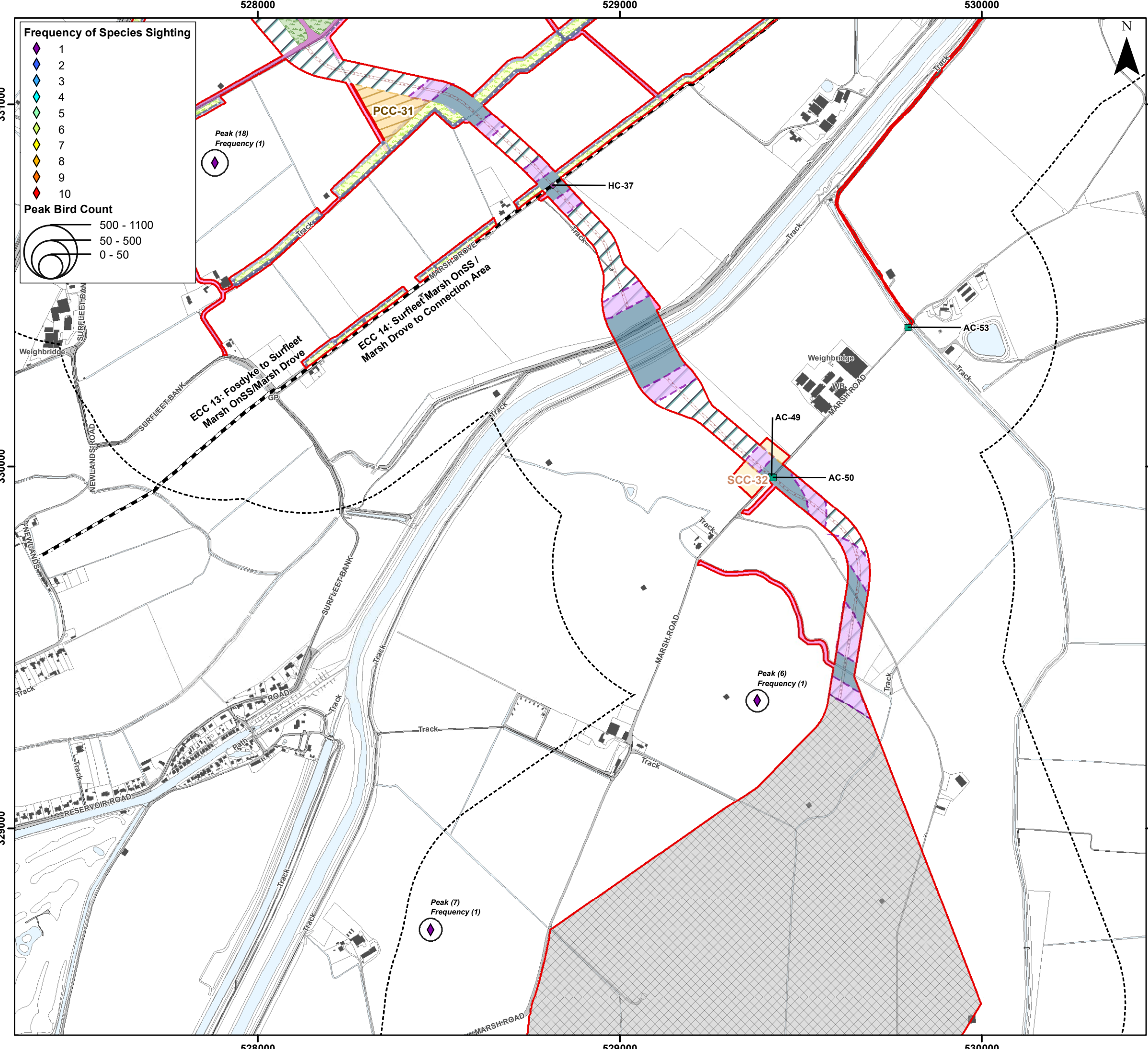

Environment Statement

ECC Winter Bird Survey Results - Herring Gull

Figure 22.3.63.10



Document Path: I:\05356 - Gobe Consultants Ltd\00012 GTR4 Outer Dowsing\Tech\GIS\DWG\Wing\2023 09 Environmental Statement\Orithology\TA\TA 3.22.2 Wintering Birds\05356 00012.0883.0 Wintering Birds ECC Herring Gull.mxd

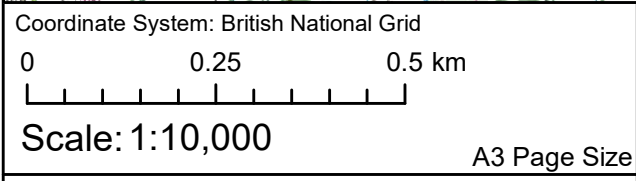
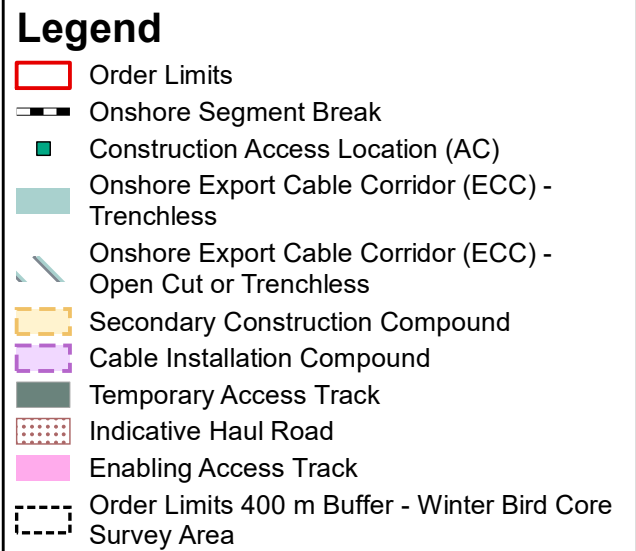
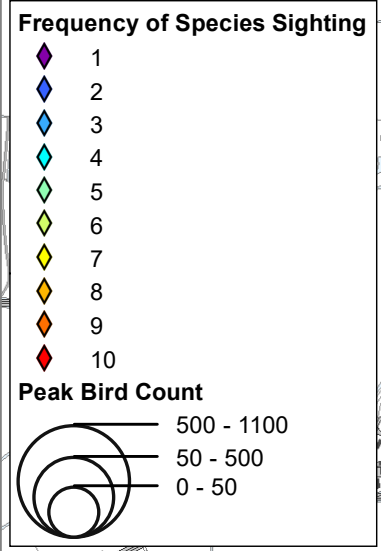
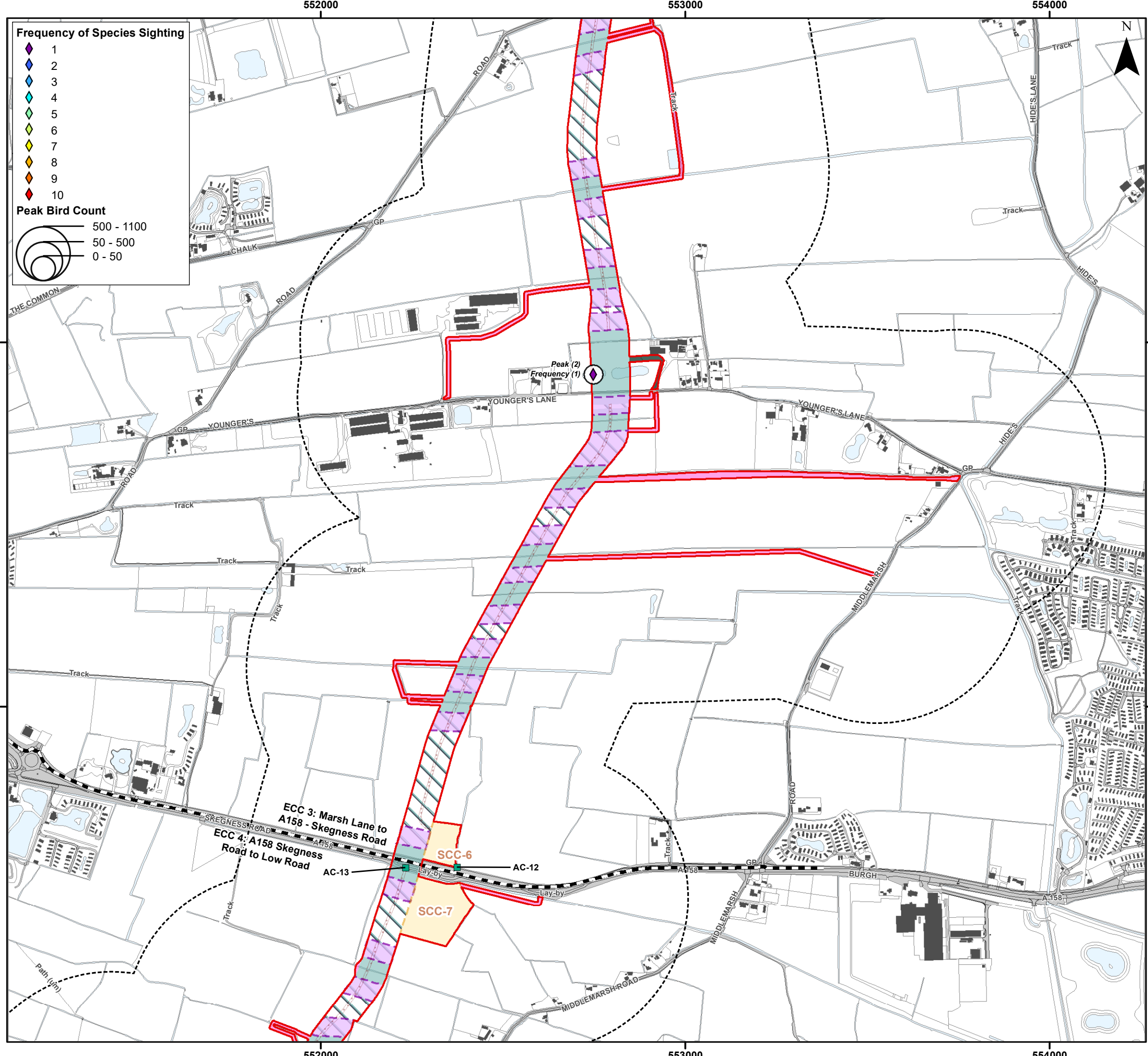

Environment Statement

ECC Winter Bird Survey Results - Lesser Black-backed Gull

Figure 22.3.64.1



Document Path: P:\05356 - Gobe Consultants Ltd\00012 GTR Outer Dowsing\Tech\GIS\DW\GIS\Wing\2023_09 Environmental Statement\Orithology\TA\TA 3.22.2 Wintering Birds\05356_00012_0889_0 Wintering Birds ECC Lesser Black-backed Gull.mxd

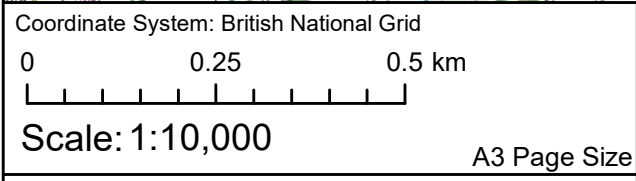
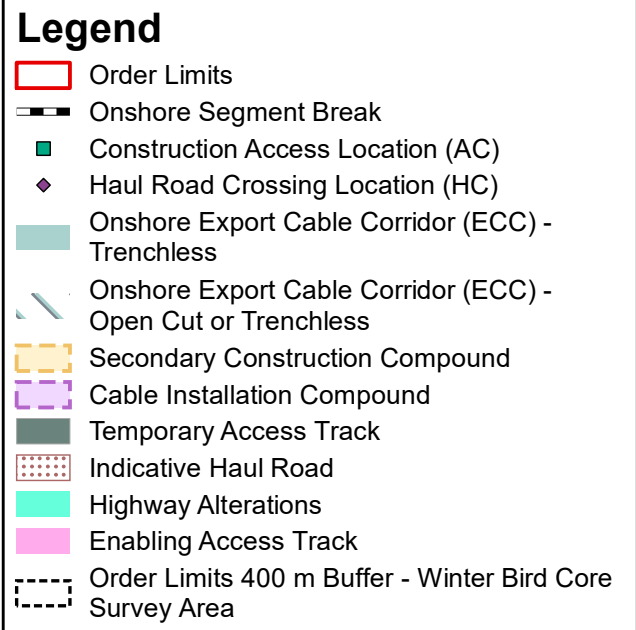
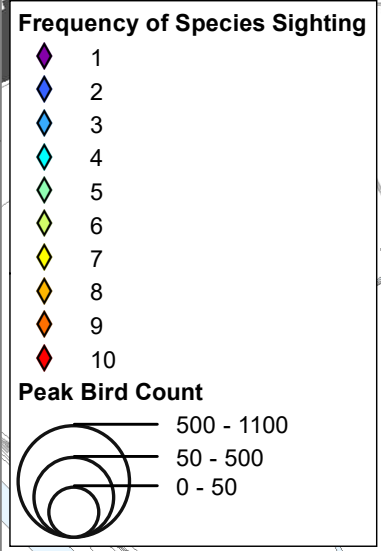
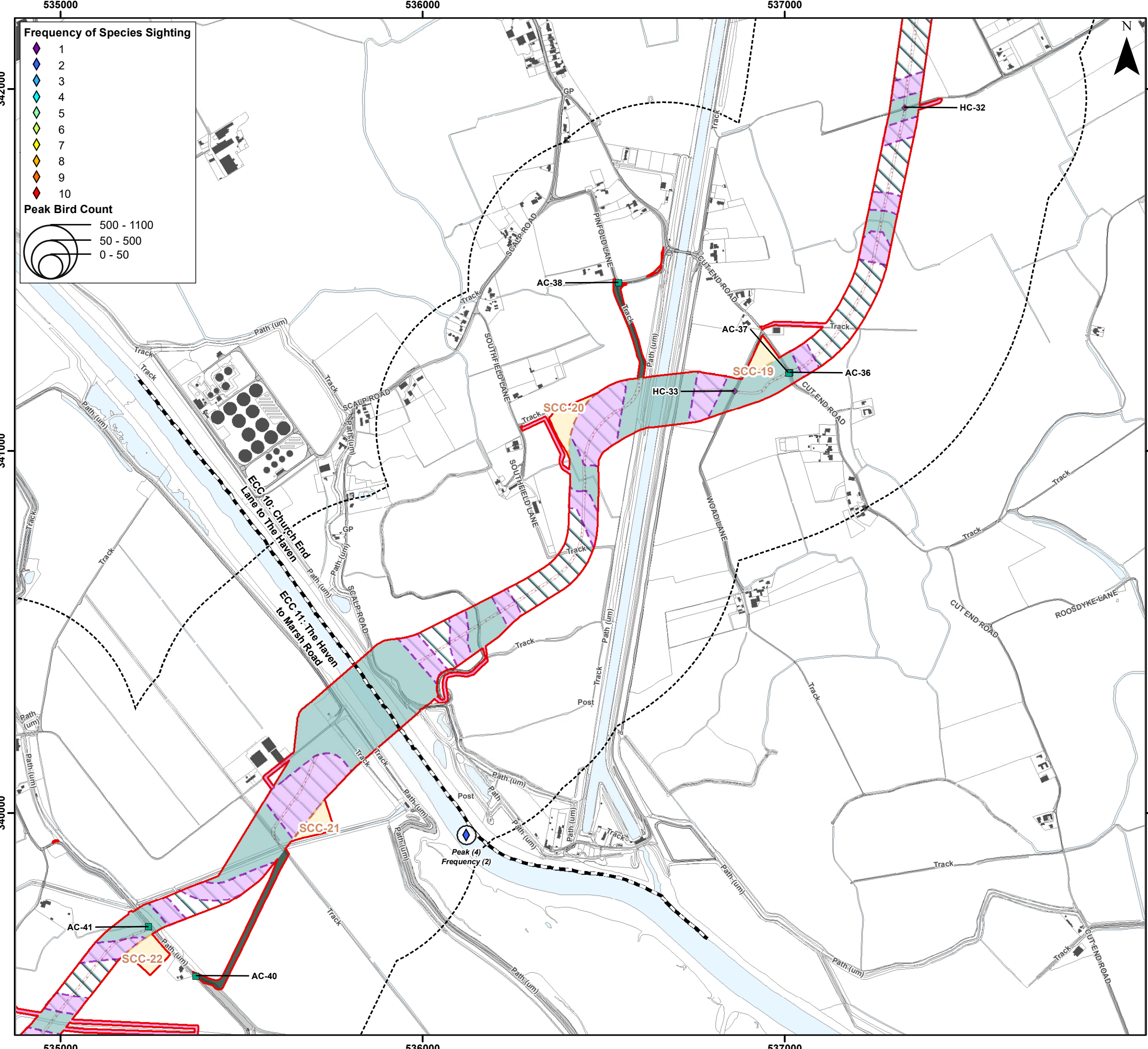

Environment Statement

ECC Winter Bird Survey Results - Lesser Black-backed Gull

Figure 22.3.64.2



Document Path: I:\05356 - Gobe Consultants Ltd\00012 GTR4 Outer Dowsing\Tech\GIS\DWG\Wing\2023_09 Environmental Statement\Omthology\TA\TA 3.22.2 Wintering Birds\05356_0012_0888_0 Wintering Birds ECC Lesser Black-backed Gull.mxd

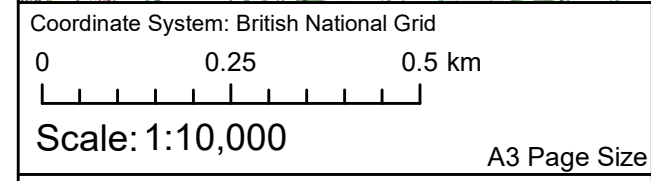
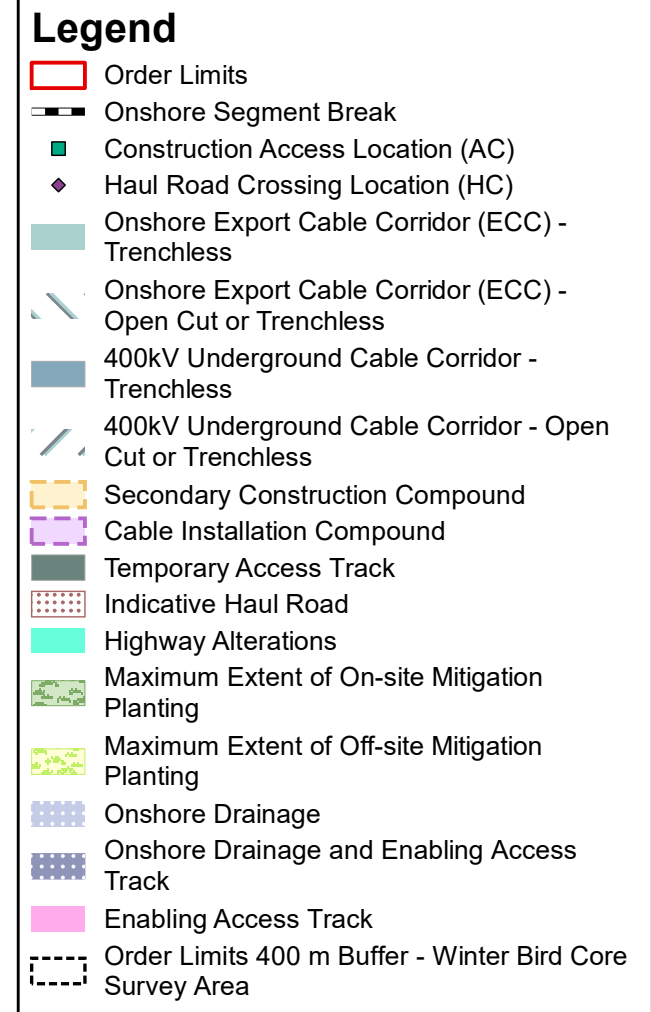
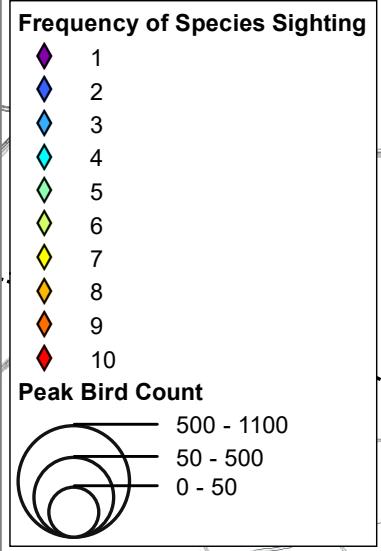
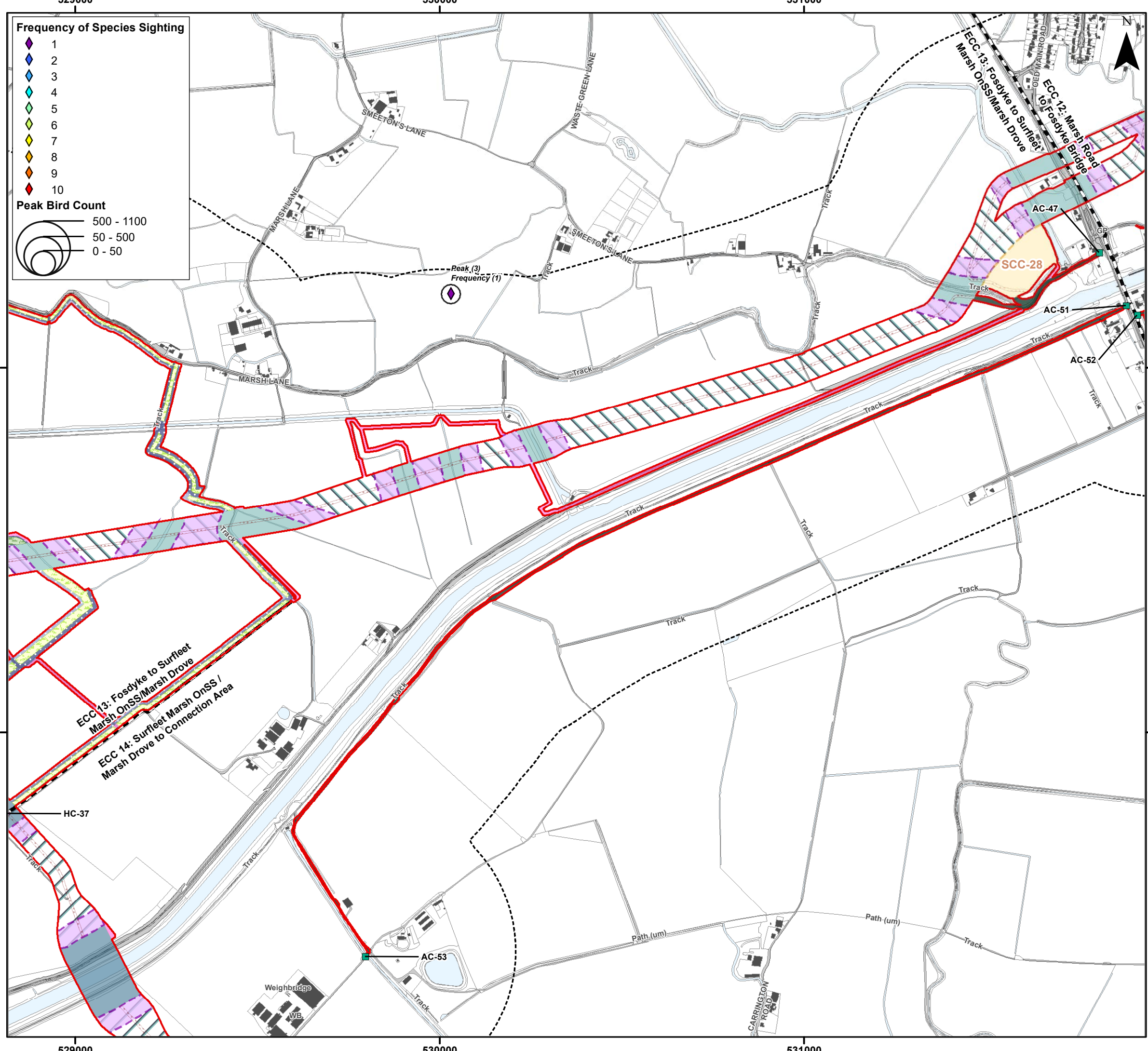

Environment Statement

ECC Winter Bird Survey Results - Lesser Black-backed Gull

Figure 22.3.64.3



Document Path: I:\05356 - Gobe Consultants Ltd\00012 GTR4 Outer Dowsing\GIS\DWG\Wing\2023 08 Environmental Statement\Orithology\TA17A 3.22.2 Wintering Birds\05356 00012 0889 0 Wintering Birds ECC Lesser Black-backed Gull.mxd

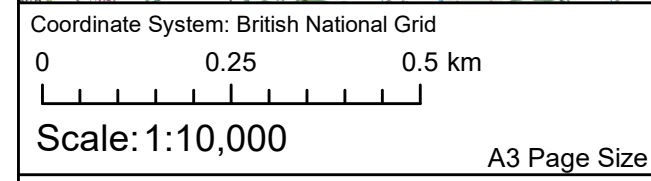
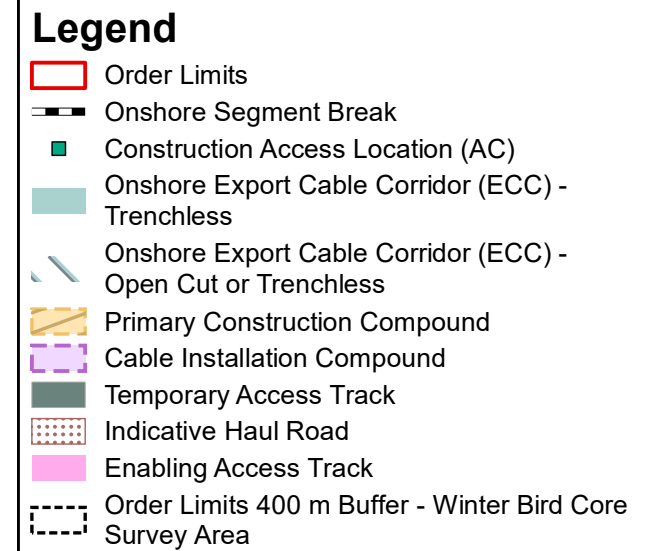
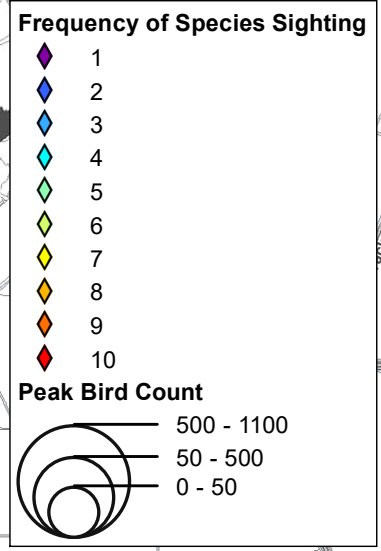
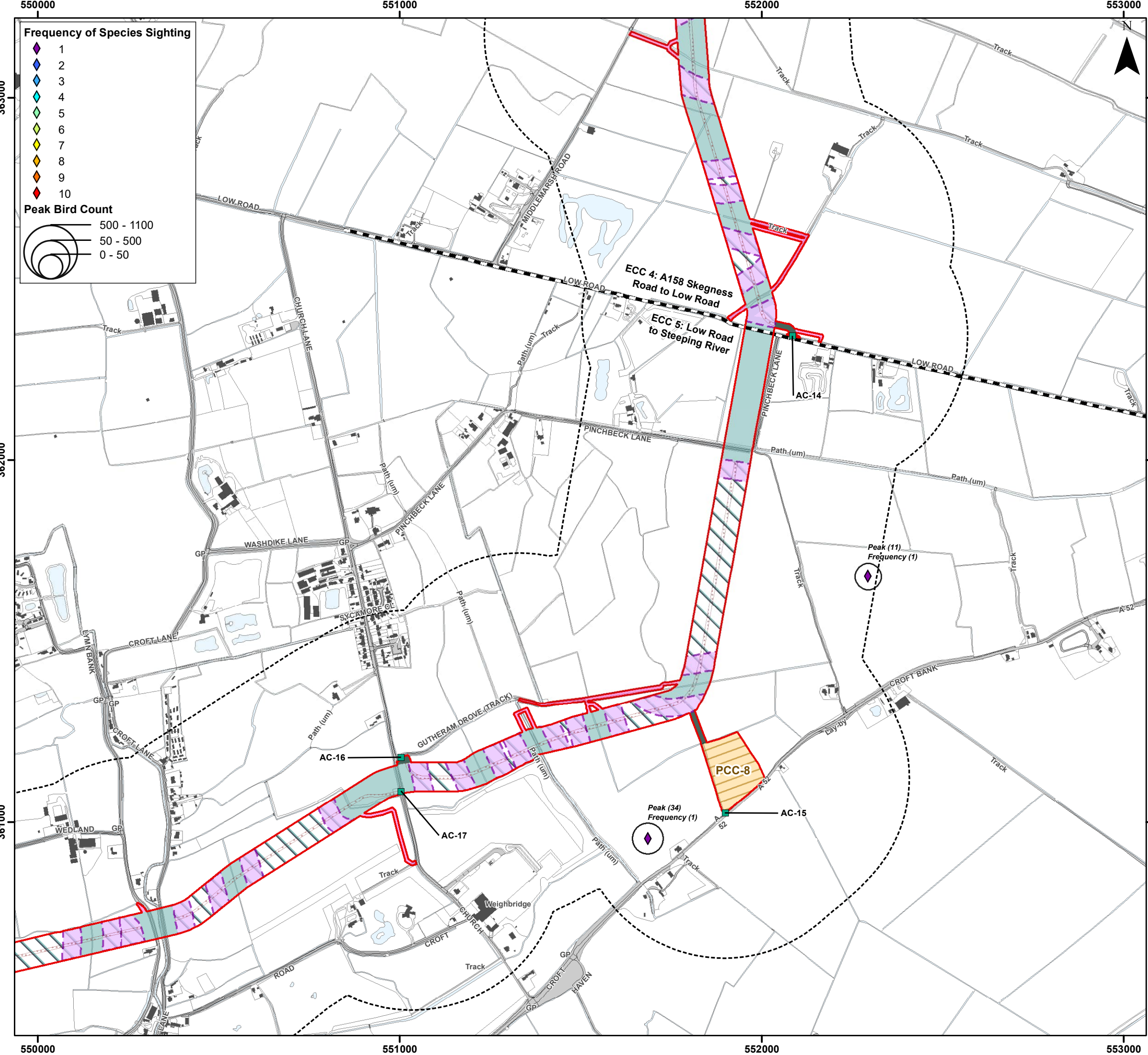

Environment Statement

ECC Winter Bird Survey Results - Stock Dove

Figure 22.3.65.1



Document Path: P:\05356 - Gobe Consultants Ltd\00012 GTR4 Outer Dowsing\Tech\GIS\DW\GIS\Wing\2023_09 Environmental Statement\Orithology\TA\TA 3.22.2 Wintering Birds\05356_00012_0910_0 Wintering Birds ECC Stock Dove.mxd

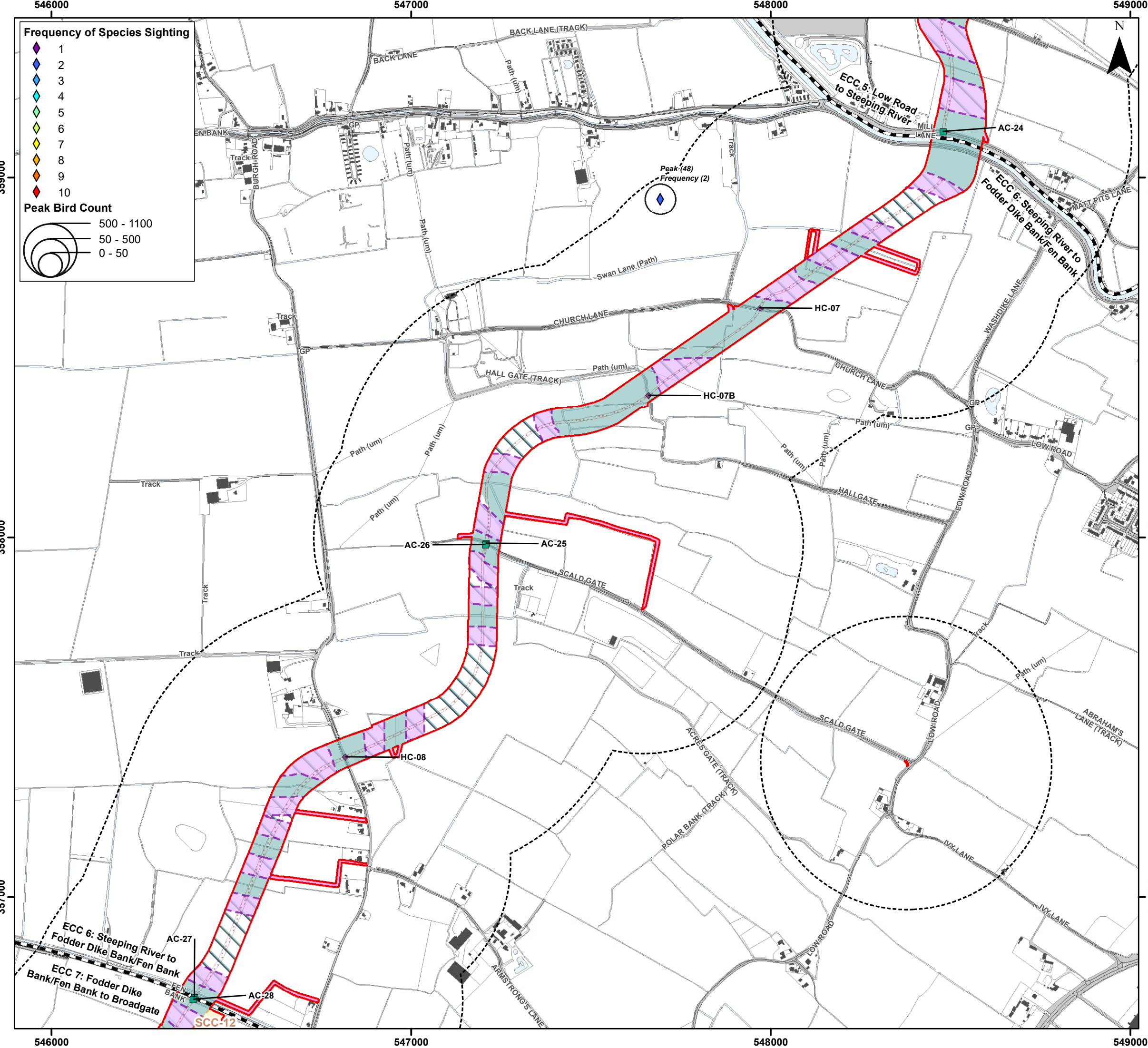

Frequency of Species Sighting

- 1 (Purple diamond)
- 2 (Blue diamond)
- 3 (Light blue diamond)
- 4 (Cyan diamond)
- 5 (Green diamond)
- 6 (Light green diamond)
- 7 (Yellow diamond)
- 8 (Orange diamond)
- 9 (Red diamond)
- 10 (Dark red diamond)

Peak Bird Count

- 500 - 1100 (Large circle)
- 50 - 500 (Medium circle)
- 0 - 50 (Small circle)

Legend

- Order Limits (Red outline)
- Onshore Segment Break (Dashed line)
- Construction Access Location (AC) (Green square)
- Haul Road Crossing Location (HC) (Purple diamond)
- Onshore Export Cable Corridor (ECC) - Trenchless (Green fill)
- Onshore Export Cable Corridor (ECC) - Open Cut or Trenchless (Light green fill)
- Secondary Construction Compound (Yellow fill)
- Cable Installation Compound (Purple fill)
- Indicative Haul Road (Dotted line)
- Highway Alterations (Cyan fill)
- Enabling Access Track (Pink fill)
- Order Limits 400 m Buffer - Winter Bird Core Survey Area (Dashed circle)



Coordinate System: British National Grid

0 0.25 0.5 km

Scale: 1:10,000

A3 Page Size

Environment Statement

ECC Winter Bird Survey Results - Stock Dove

Figure 22.3.65.2



Document Path: P:\05356 - Gobe Consultants Ltd\0012 GTR4 Outer Dowsing\Tech\GIS\DWG\Wing\2023_09 Environmental Statement\Orithology\TA17A_3.22.2 Wintering Birds\05356_0012_0910_0 Wintering Birds ECC Stock Dove.mxd

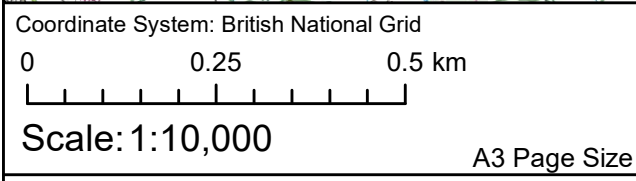
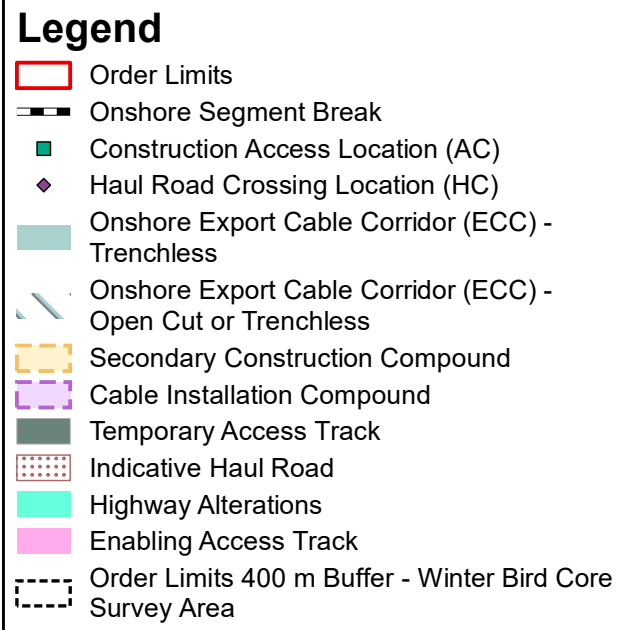
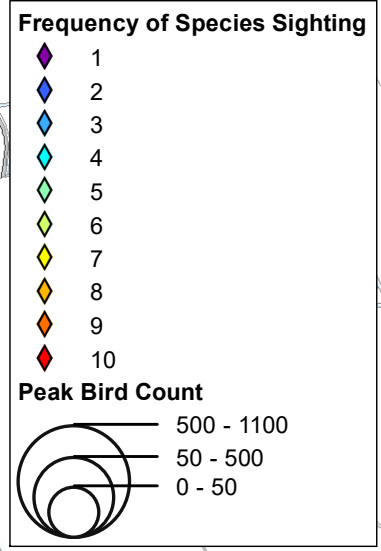
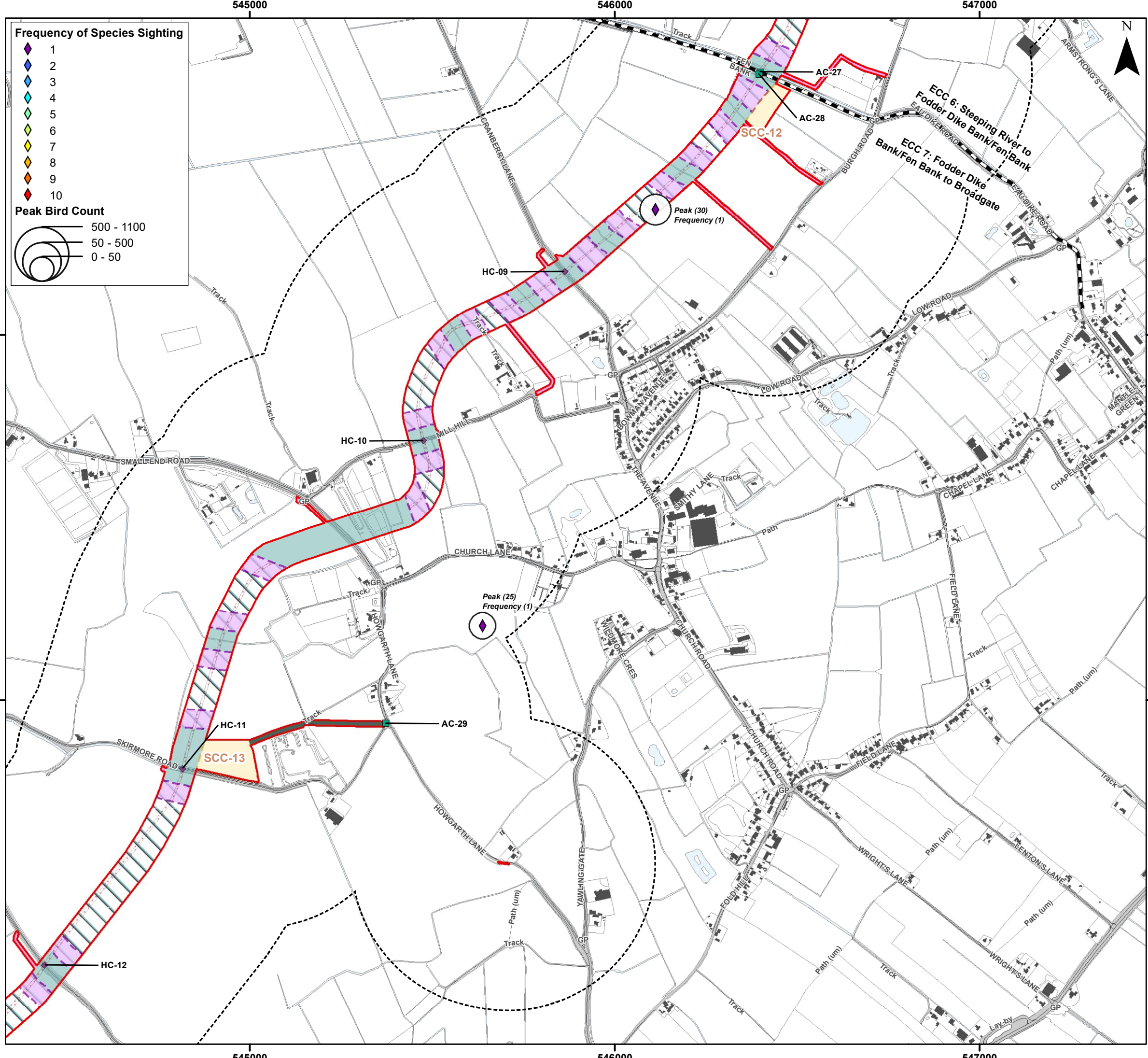

Environment Statement

ECC Winter Bird Survey Results - Stock Dove

Figure 22.3.65.3



Document Path: P:\05356 - Gobe Consultants Ltd\0012 GTR4 Outer Dowsing\Tech\GIS\DWG\Wing\2023_09 Environmental Statement\Orithology\TA17A_3.22.2 Wintering Birds\05356_0012_0910_0 Wintering Birds ECC Stock Dove.mxd

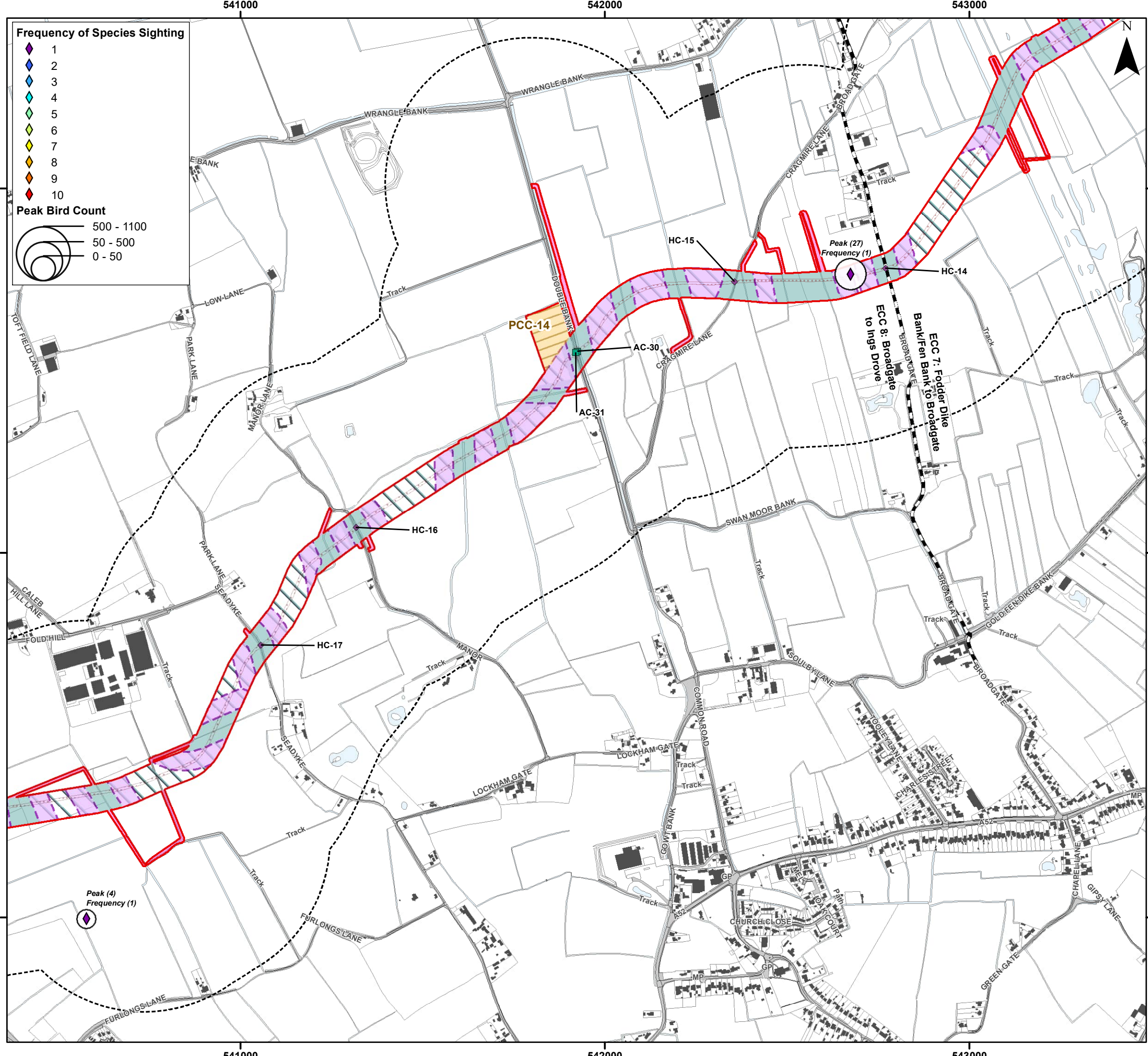

Frequency of Species Sighting

- 1 (Purple diamond)
- 2 (Blue diamond)
- 3 (Cyan diamond)
- 4 (Green diamond)
- 5 (Light green diamond)
- 6 (Yellow-green diamond)
- 7 (Yellow diamond)
- 8 (Orange diamond)
- 9 (Red-orange diamond)
- 10 (Red diamond)

Peak Bird Count

- 500 - 1100 (Large circle)
- 50 - 500 (Medium circle)
- 0 - 50 (Small circle)

Legend

- Order Limits (Red outline)
- Onshore Segment Break (Black dashed line)
- Construction Access Location (AC) (Green square)
- Haul Road Crossing Location (HC) (Purple diamond)
- Onshore Export Cable Corridor (ECC) - Trenchless (Green hatched)
- Onshore Export Cable Corridor (ECC) - Open Cut or Trenchless (Light green hatched)
- Primary Construction Compound (Yellow hatched)
- Cable Installation Compound (Purple hatched)
- Indicative Haul Road (Dotted line)
- Enabling Access Track (Pink hatched)
- Order Limits 400 m Buffer - Winter Bird Core Survey Area (Dashed line)



Coordinate System: British National Grid
 0 0.25 0.5 km
 Scale: 1:10,000
 A3 Page Size

Environment Statement
 ECC Winter Bird Survey Results - Stock Dove
 Figure 22.3.65.4



Document Path: I:\05356 - Gobe Consultants Ltd\00012 GTR4 Outer Dowsing\Tech\GIS\DW\GIS\Wing\2023_09 Environmental Statement\Orithology\TA17A_3.22.2 Wintering Birds\05356_00012_0910_0 Wintering Birds ECC Stock Dove.mxd

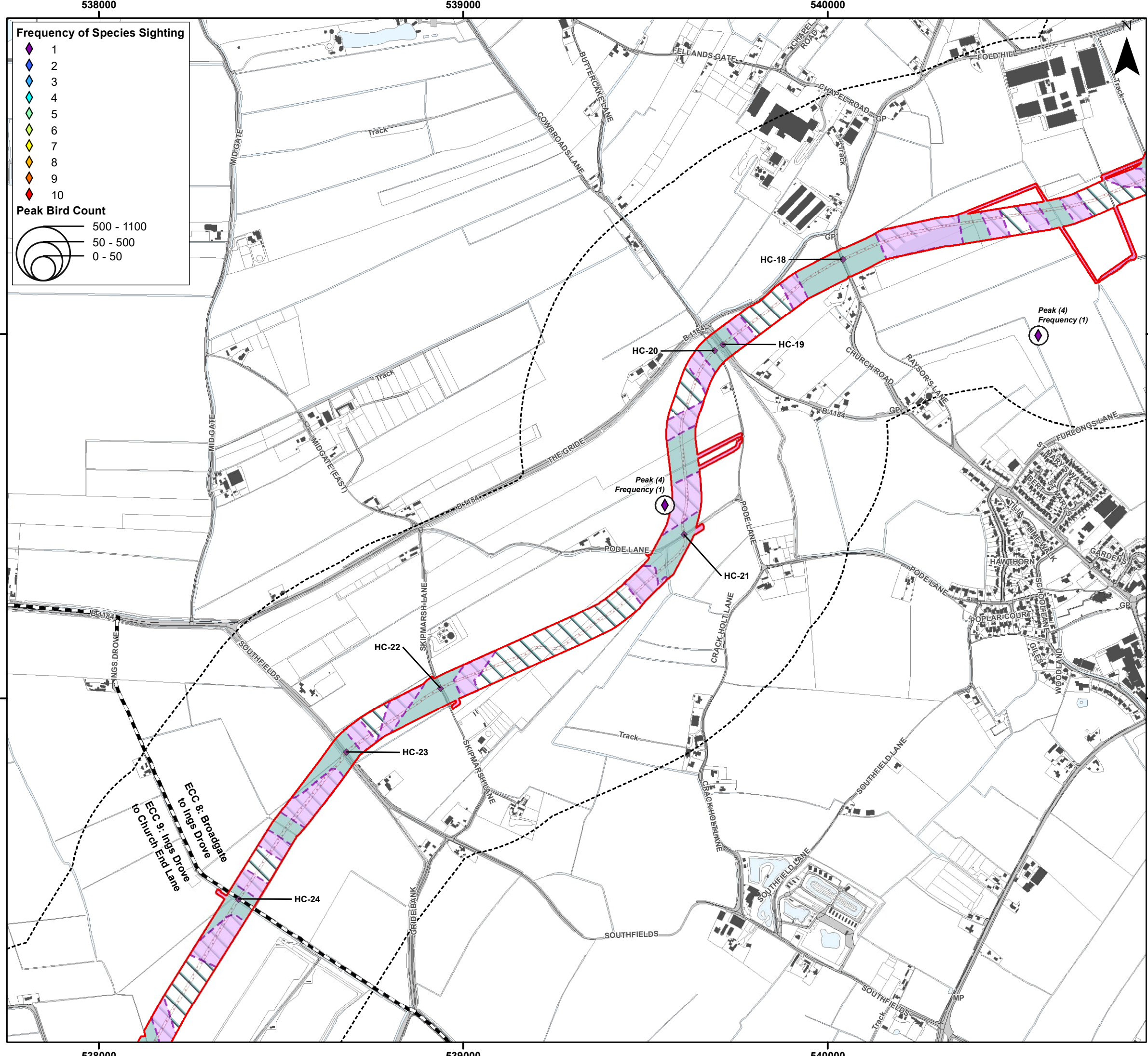

Frequency of Species Sighting

- 1 (Purple diamond)
- 2 (Blue diamond)
- 3 (Light blue diamond)
- 4 (Cyan diamond)
- 5 (Green diamond)
- 6 (Yellow-green diamond)
- 7 (Yellow diamond)
- 8 (Orange diamond)
- 9 (Red-orange diamond)
- 10 (Red diamond)

Peak Bird Count

- 500 - 1100 (Large circle)
- 50 - 500 (Medium circle)
- 0 - 50 (Small circle)

Legend

- Order Limits (Red outline)
- Onshore Segment Break (Dashed line)
- Haul Road Crossing Location (HC) (Purple diamond)
- Onshore Export Cable Corridor (ECC) - Trenchless (Light green fill)
- Onshore Export Cable Corridor (ECC) - Open Cut or Trenchless (Light blue fill)
- Cable Installation Compound (Purple hatched fill)
- Indicative Haul Road (Dotted pattern)
- Enabling Access Track (Pink fill)
- Order Limits 400 m Buffer - Winter Bird Core Survey Area (Dashed outline)



Coordinate System: British National Grid

0 0.25 0.5 km

Scale: 1:10,000

A3 Page Size

Environment Statement

ECC Winter Bird Survey Results - Stock Dove

Figure 22.3.65.5



Document Path: P:\05356 - Gobe Consultants Ltd\00012 GTR4 Outer Dowsing\Tech\GIS\DWG\Wing\2023_09 Environmental Statement\Orbitology\TA17A_3.22.2 Wintering Birds\05356_00012_0910_0 Wintering Birds ECC Stock Dove.mxd

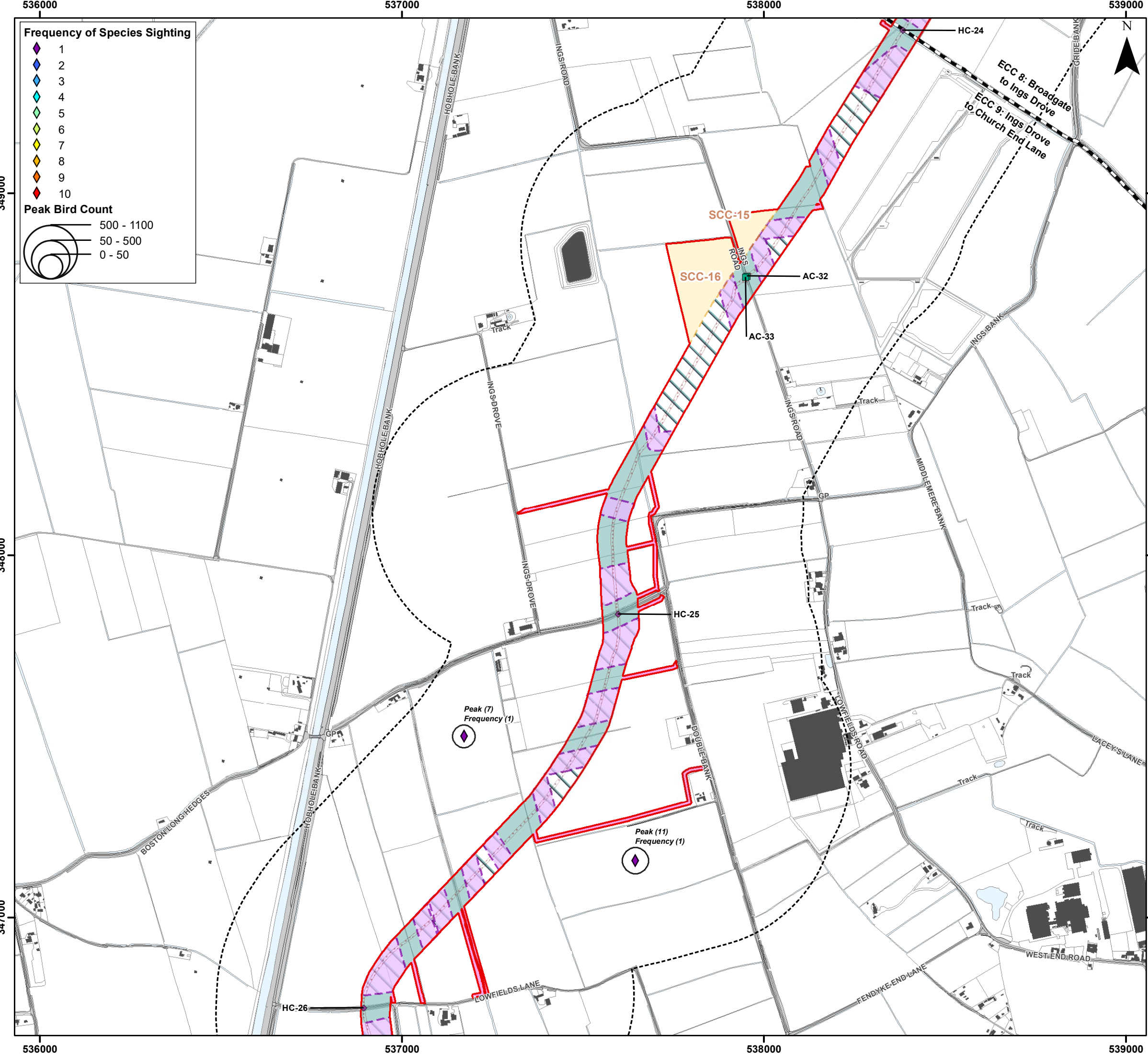

Frequency of Species Sighting

- 1 (Purple diamond)
- 2 (Blue diamond)
- 3 (Light blue diamond)
- 4 (Cyan diamond)
- 5 (Green diamond)
- 6 (Yellow-green diamond)
- 7 (Yellow diamond)
- 8 (Orange diamond)
- 9 (Red-orange diamond)
- 10 (Red diamond)

Peak Bird Count

- 500 - 1100 (Large circle)
- 50 - 500 (Medium circle)
- 0 - 50 (Small circle)

Legend

- Order Limits (Red outline)
- Onshore Segment Break (Black dashed line)
- Construction Access Location (AC) (Green square)
- Haul Road Crossing Location (HC) (Purple diamond)
- Onshore Export Cable Corridor (ECC) - Trenchless (Light blue hatched area)
- Onshore Export Cable Corridor (ECC) - Open Cut or Trenchless (Light green hatched area)
- Secondary Construction Compound (Yellow hatched area)
- Cable Installation Compound (Purple hatched area)
- Indicative Haul Road (Red dashed line)
- Enabling Access Track (Pink hatched area)
- Order Limits 400 m Buffer - Winter Bird Core Survey Area (Black dashed line)



Coordinate System: British National Grid

0 0.25 0.5 km

Scale: 1:10,000

A3 Page Size

Environment Statement

ECC Winter Bird Survey Results - Stock Dove

Figure 22.3.65.6



Document Path: P:\05356 - Gobe Consultants Ltd\00012 GTR4 Outer Dowsing\GIS\DWG\Wing\2023_09 Environmental Statement\Orithology\TA1TA 3.22.2 Wintering Birds\05356_00012_0910_0 Wintering Birds ECC Stock Dove.mxd

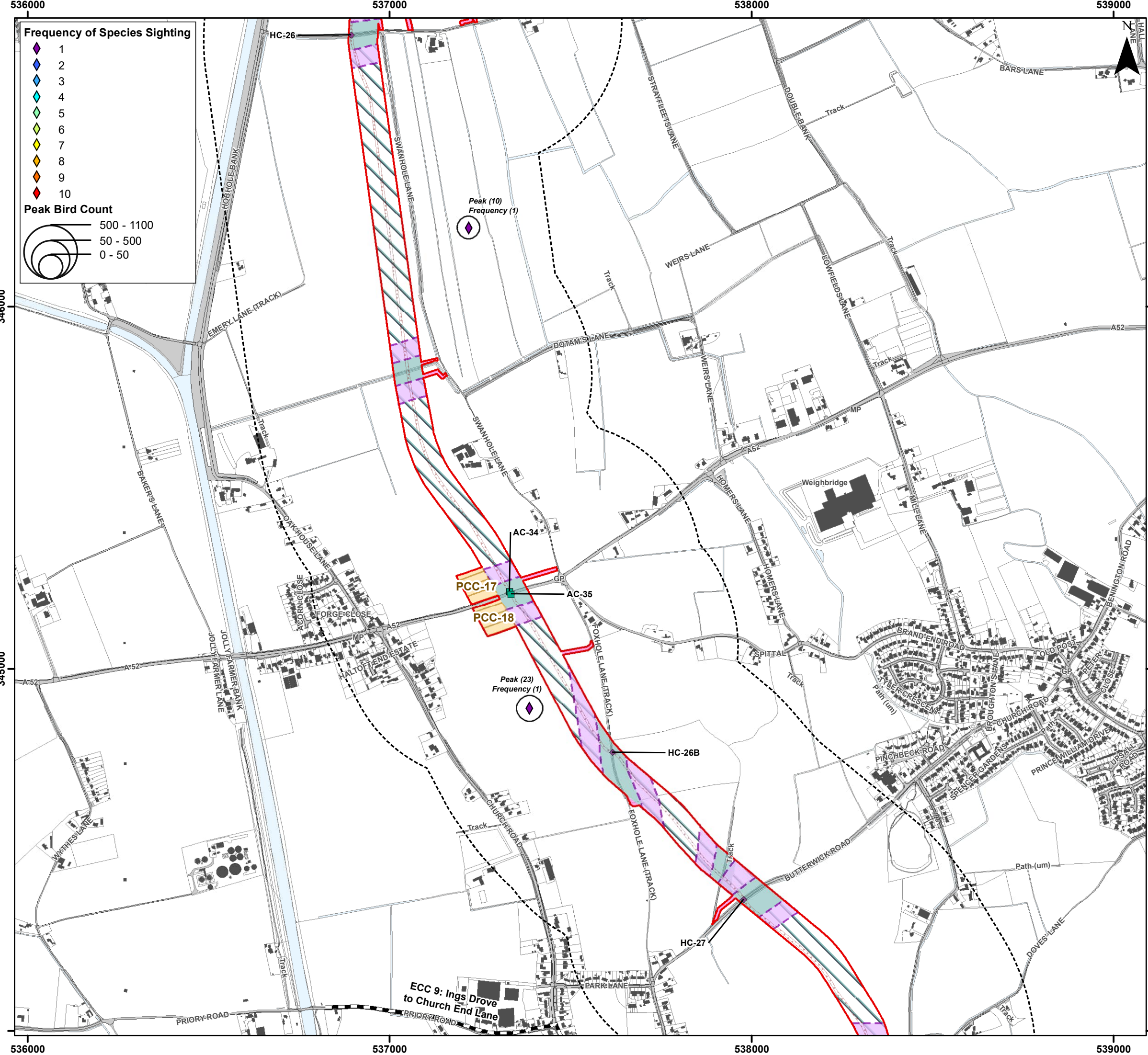

Frequency of Species Sighting

- 1 (Purple diamond)
- 2 (Blue diamond)
- 3 (Light blue diamond)
- 4 (Cyan diamond)
- 5 (Green diamond)
- 6 (Yellow-green diamond)
- 7 (Yellow diamond)
- 8 (Orange diamond)
- 9 (Red-orange diamond)
- 10 (Red diamond)

Peak Bird Count

- 500 - 1100 (Large circle)
- 50 - 500 (Medium circle)
- 0 - 50 (Small circle)

Legend

- Order Limits (Red outline)
- Onshore Segment Break (Black dashed line)
- Construction Access Location (AC) (Green square)
- Haul Road Crossing Location (HC) (Purple diamond)
- Onshore Export Cable Corridor (ECC) - Trenchless (Light blue shaded area)
- Onshore Export Cable Corridor (ECC) - Open Cut or Trenchless (Light green shaded area)
- Primary Construction Compound (Orange shaded area)
- Cable Installation Compound (Purple shaded area)
- Indicative Haul Road (Red dashed line)
- Enabling Access Track (Pink shaded area)
- Order Limits 400 m Buffer - Winter Bird Core Survey Area (Black dashed line)



Coordinate System: British National Grid

0 0.25 0.5 km

Scale: 1:10,000

A3 Page Size

Environment Statement

ECC Winter Bird Survey Results - Stock Dove

Figure 22.3.65.7



Document Path: I:\05356 - Gobe Consultants Ltd\00012 GTR4 Outer Dowsing\Tech\GIS\DWG\Wing\2023_09 Environmental Statement\Orbitology\TA1TA 3.22.2 Wintering Birds\05356_00012_0910_0 Wintering Birds ECC Stock Dove.mxd

537000

538000

539000

Frequency of Species Sighting

- 1 (Purple diamond)
- 2 (Blue diamond)
- 3 (Light blue diamond)
- 4 (Cyan diamond)
- 5 (Green diamond)
- 6 (Yellow-green diamond)
- 7 (Yellow diamond)
- 8 (Orange diamond)
- 9 (Red-orange diamond)
- 10 (Red diamond)

Peak Bird Count

- 500 - 1100 (Large circle)
- 50 - 500 (Medium circle)
- 0 - 50 (Small circle)

Legend

- Order Limits (Red outline)
- Onshore Segment Break (Dashed line)
- Haul Road Crossing Location (HC) (Purple diamond)
- Onshore Export Cable Corridor (ECC) - Trenchless (Light green fill)
- Onshore Export Cable Corridor (ECC) - Open Cut or Trenchless (Light blue fill)
- Cable Installation Compound (Purple hatched fill)
- Indicative Haul Road (Red hatched fill)
- Enabling Access Track (Pink hatched fill)
- Order Limits 400 m Buffer - Winter Bird Core Survey Area (Dashed line)

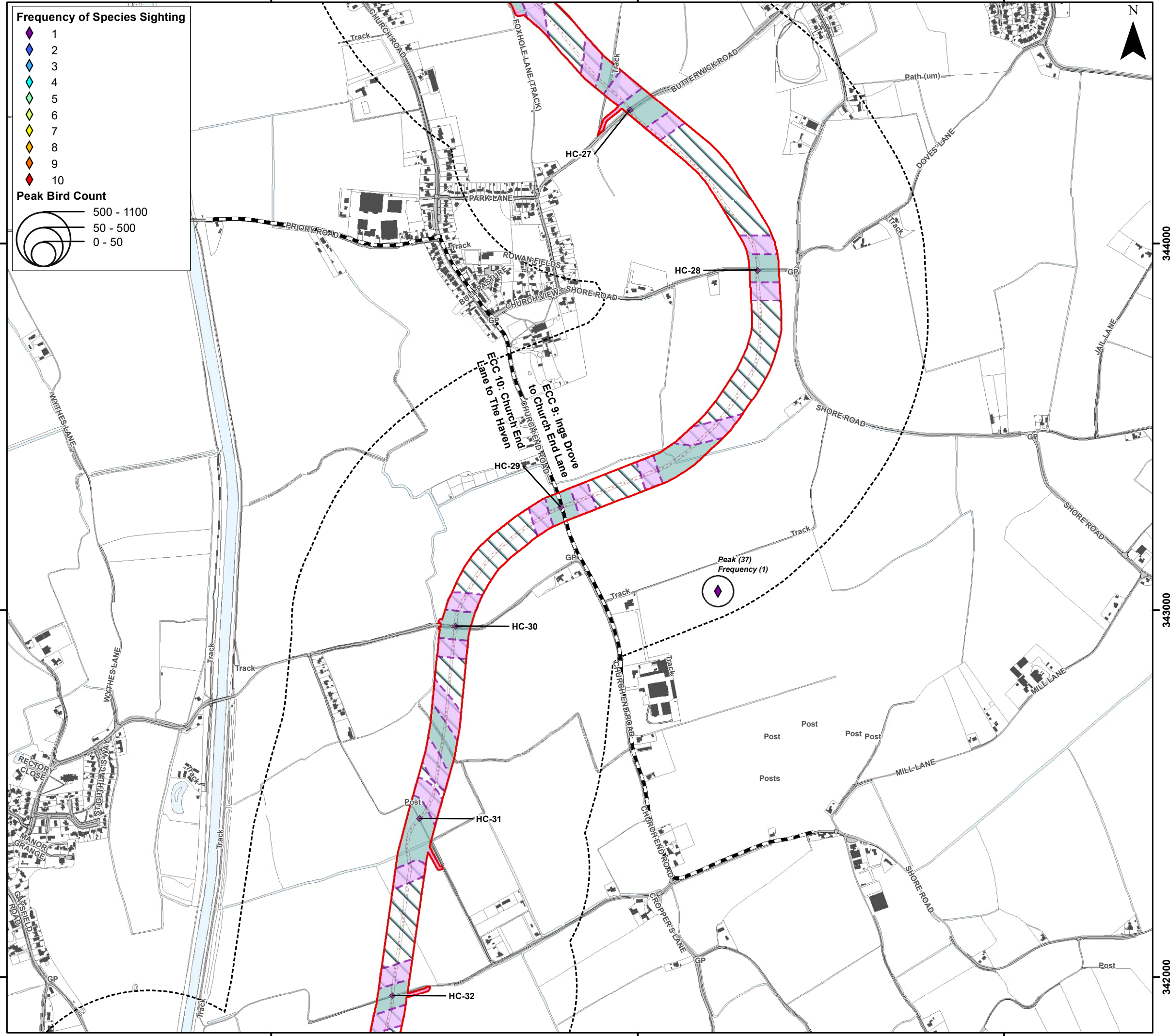

Coordinate System: British National Grid
 0 0.25 0.5 km
 Scale: 1:10,000
 A3 Page Size

Environment Statement
 ECC Winter Bird Survey Results - Stock Dove
 Figure 22.3.65.8



Document Path: P:\05356 - Gobe Consultants Ltd\0012 GTR4 Outer Dowsing\Tech\GIS\DWgs\Wing\2023_09 Environmental Statement\Orithology\TA17A_3.22.2 Wintering Birds\05356_0012_0910_0 Wintering Birds ECC Stock Dove.mxd

554000

555000

556000



Frequency of Species Sighting

- 1 (Purple diamond)
- 2 (Blue diamond)
- 3 (Light blue diamond)
- 4 (Cyan diamond)
- 5 (Green diamond)
- 6 (Yellow-green diamond)
- 7 (Yellow diamond)
- 8 (Orange diamond)
- 9 (Red-orange diamond)
- 10 (Red diamond)

Peak Bird Count

- 500 - 1100 (Large circle)
- 50 - 500 (Medium circle)
- 0 - 50 (Small circle)

Legend

- Order Limits (Red outline)
- Construction Access Location (AC) (Green square)
- Haul Road Crossing Location (HC) (Purple diamond)
- Landfall Trenchless Works Area (Light blue hatched)
- Transition Joint Bay Area (Brown hatched)
- Onshore Export Cable Corridor (ECC) - Trenchless (Light green hatched)
- Onshore Export Cable Corridor (ECC) - Open Cut or Trenchless (Light blue hatched)
- Primary Construction Compound (Orange hatched)
- Cable Installation Compound (Purple hatched)
- Permanent Access Track (Dark green hatched)
- Temporary Access Track (Light green hatched)
- Indicative Haul Road (Red dotted line)
- Temporary Construction Compound (Laydown Area) (Green hatched)
- Enabling Access Track (Pink hatched)
- Order Limits 400 m Buffer - Winter Bird Core Survey Area (Dashed black line)

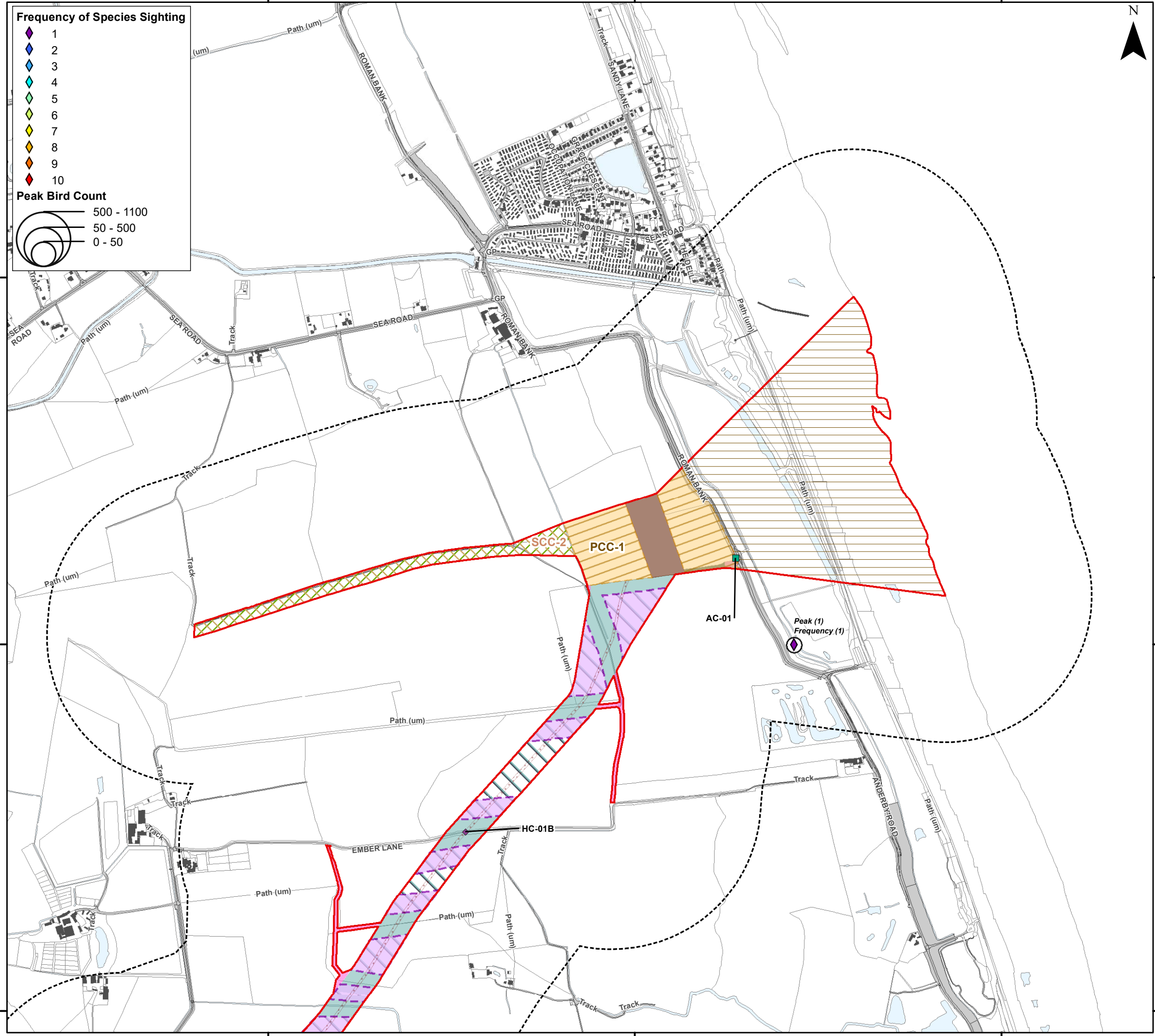

Coordinate System: British National Grid

0 0.25 0.5 km

Scale: 1:10,000

A3 Page Size

Environment Statement

ECC Winter Bird Survey Results - Barn Owl

Figure 22.3.66.1



Document Path: P:\05356 - Gobe Consultants Ltd\00012 GTR4 Outer Dowsing\Tech\GIS\DWG\Wing\2023_09 Environmental Statement\Orthology\TA\TA 3.22.2 Wintering Birds\05356_00012_08350_0 Wintering Birds ECC Barn Owl.mxd

376000

375000

374000

376000

375000

374000

554000

555000

556000

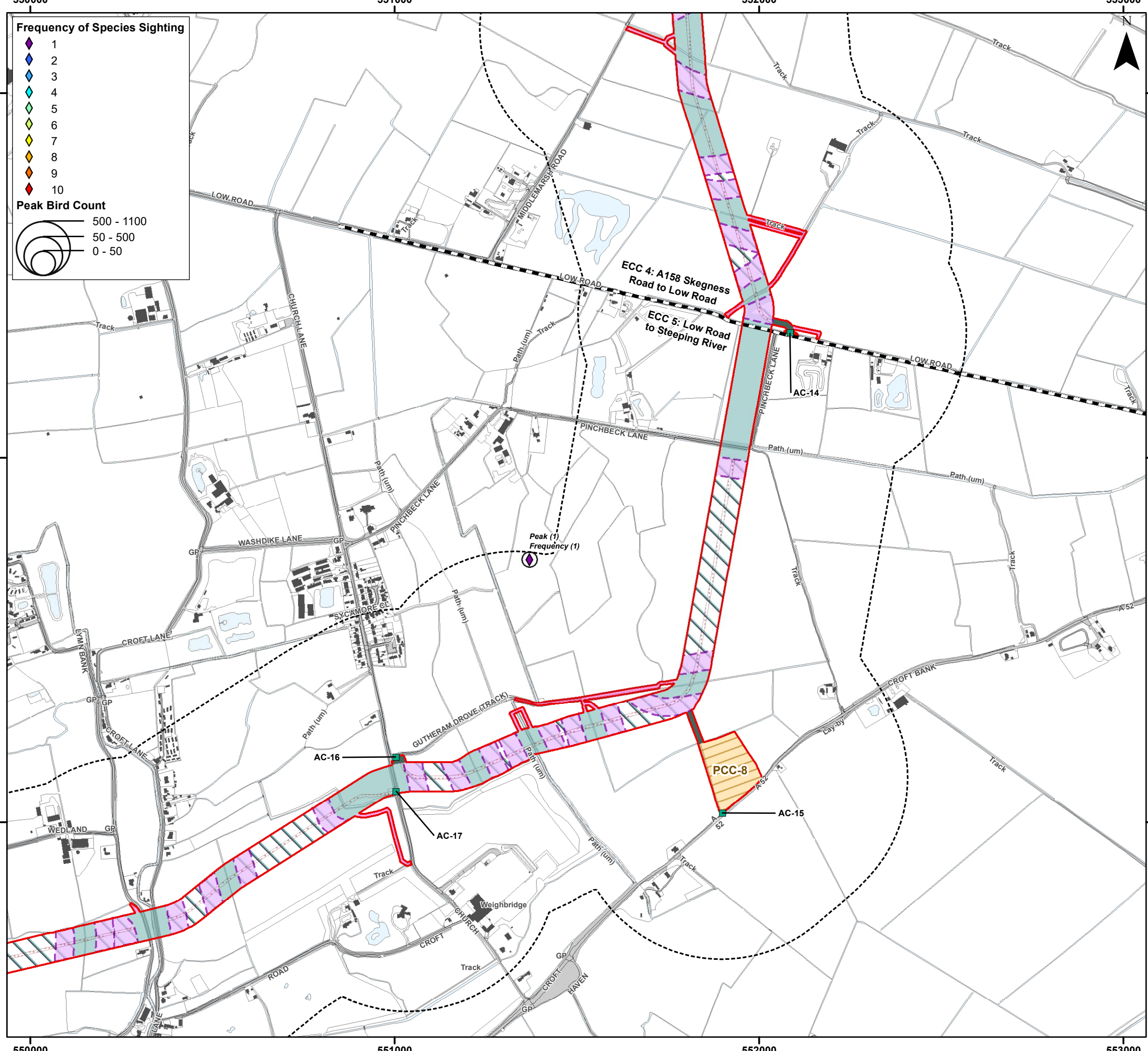

Frequency of Species Sighting

- 1
- 2
- 3
- 4
- 5
- 6
- 7
- 8
- 9
- 10

Peak Bird Count

- 500 - 1100
- 50 - 500
- 0 - 50

Legend

- Order Limits
- Onshore Segment Break
- Construction Access Location (AC)
- Onshore Export Cable Corridor (ECC) - Trenchless
- Onshore Export Cable Corridor (ECC) - Open Cut or Trenchless
- Primary Construction Compound
- Cable Installation Compound
- Temporary Access Track
- Indicative Haul Road
- Enabling Access Track
- Order Limits 400 m Buffer - Winter Bird Core Survey Area



Coordinate System: British National Grid

0 0.25 0.5 km

Scale: 1:10,000

A3 Page Size

Environment Statement

ECC Winter Bird Survey Results - Barn Owl

Figure 22.3.66.2



Document Path: I:\05356 - Gobe Consultants Ltd\00012 GTR4 Outer Dowsing\Tech\GIS\DW\GIS\Wing\2023_09 Environmental Statement\Orthology\TA\TA 3.22.2 Wintering Birds\05356 00012 0859 0 Wintering Birds ECC Barn Owl.mxd

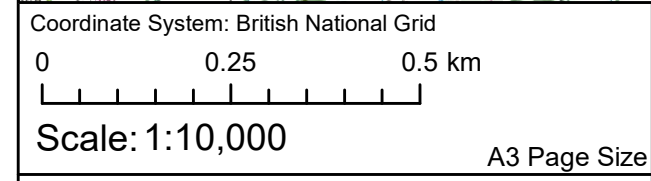
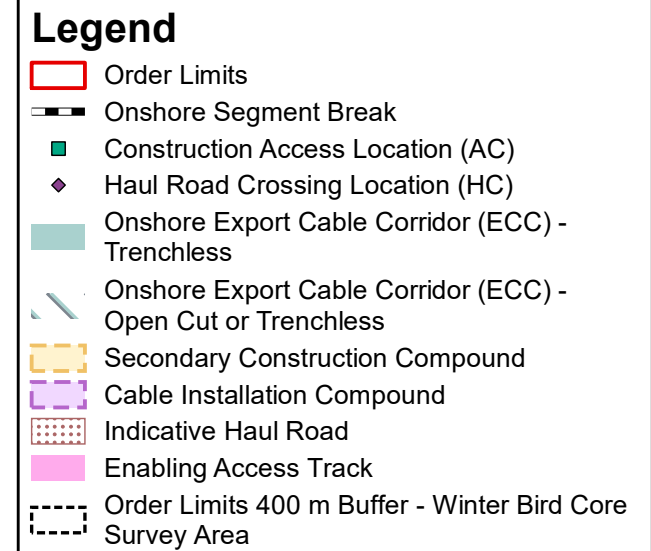
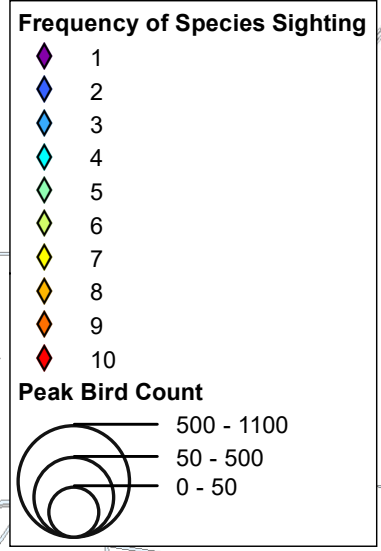
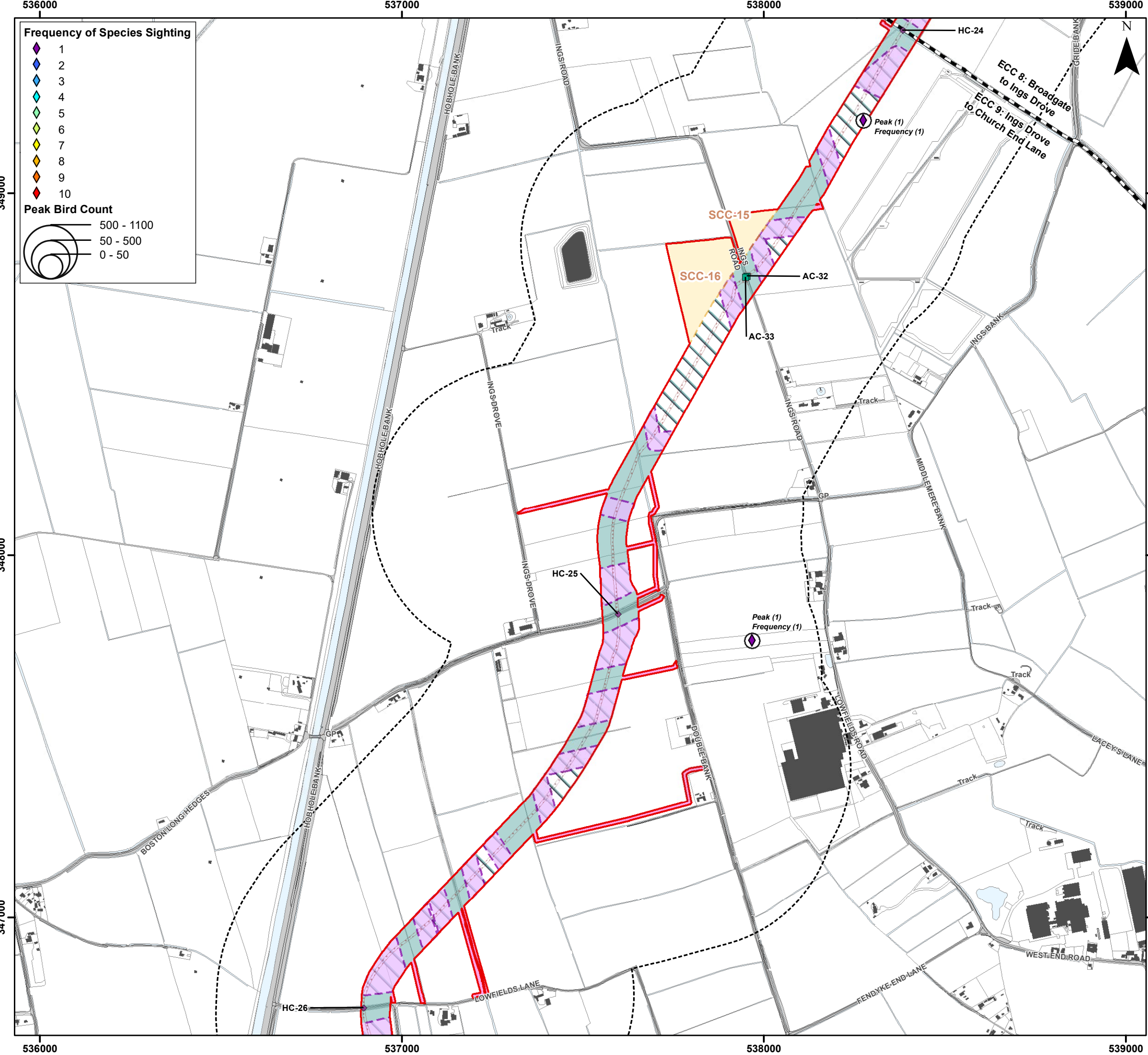

Environment Statement

ECC Winter Bird Survey Results - Barn Owl

Figure 22.3.66.3



Document Path: I:\05356 - Gobe Consultants Ltd\00012 GTR4 Outer Dowsing\GIS\DWG\Wing\2023_09 Environmental Statement\Orthology\TA\TA 3.22.2 Wintering Birds\05356_00012_0859_0 Wintering Birds ECC Barn Owl.mxd

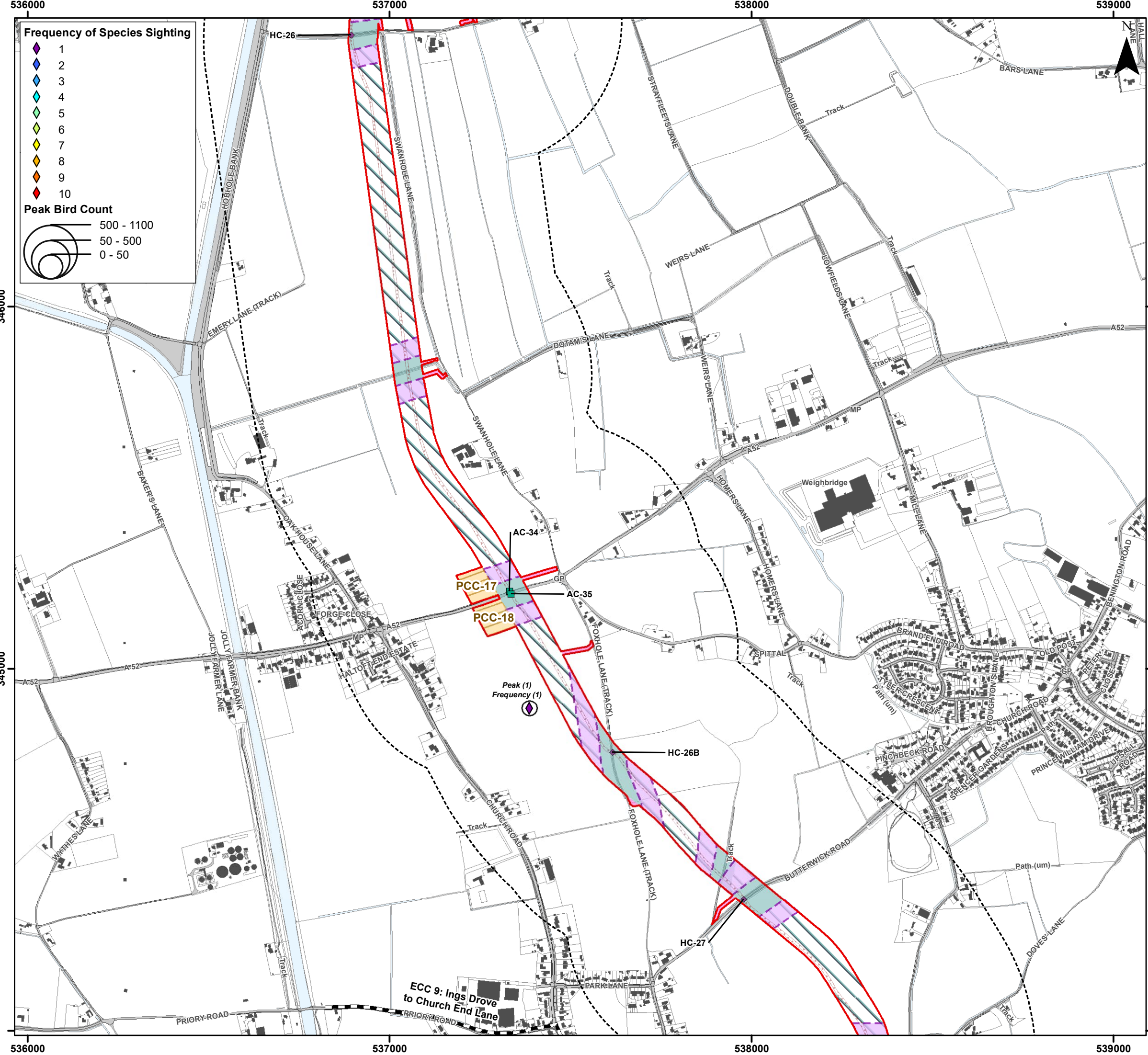

Legend

- Order Limits
- Onshore Segment Break
- Construction Access Location (AC)
- ◆ Haul Road Crossing Location (HC)
- Onshore Export Cable Corridor (ECC) - Trenchless
- Onshore Export Cable Corridor (ECC) - Open Cut or Trenchless
- Primary Construction Compound
- Cable Installation Compound
- Indicative Haul Road
- Enabling Access Track
- Order Limits 400 m Buffer - Winter Bird Core Survey Area



Coordinate System: British National Grid
 0 0.25 0.5 km
 Scale: 1:10,000
 A3 Page Size

Environment Statement
 ECC Winter Bird Survey Results - Barn Owl
 Figure 22.3.66.4



OUTER DOWSING
OFFSHORE WIND



SLR

Date: 05/03/2024
 Produced By: CLN
 Revision: 0.1

© Crown copyright [and database rights] (2024)
 0100031673

Document Path: I:\053566 - Gobe Consultants Ltd\00012 GTR4 Outer Dowsing\Tech\GIS\DWG\Wing\2023_09 Environmental Statement\Orthology\TA\TA 3.22.2 Wintering Birds\053566_00012_08350_0 Wintering Birds ECC Barn Owl.mxd

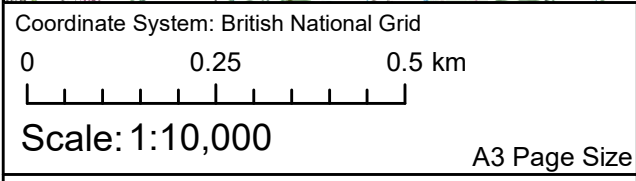
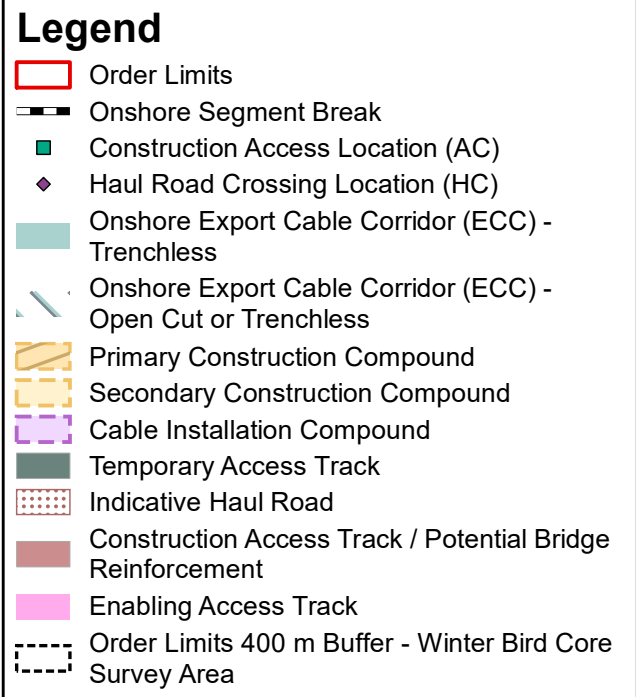
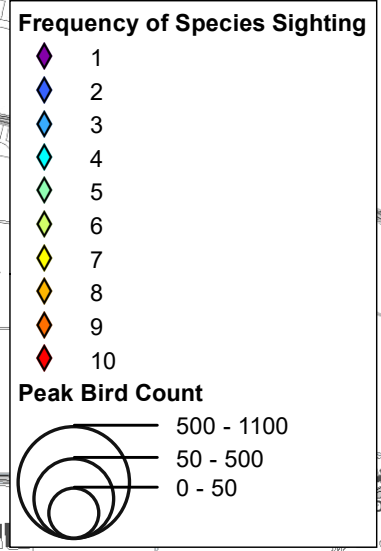
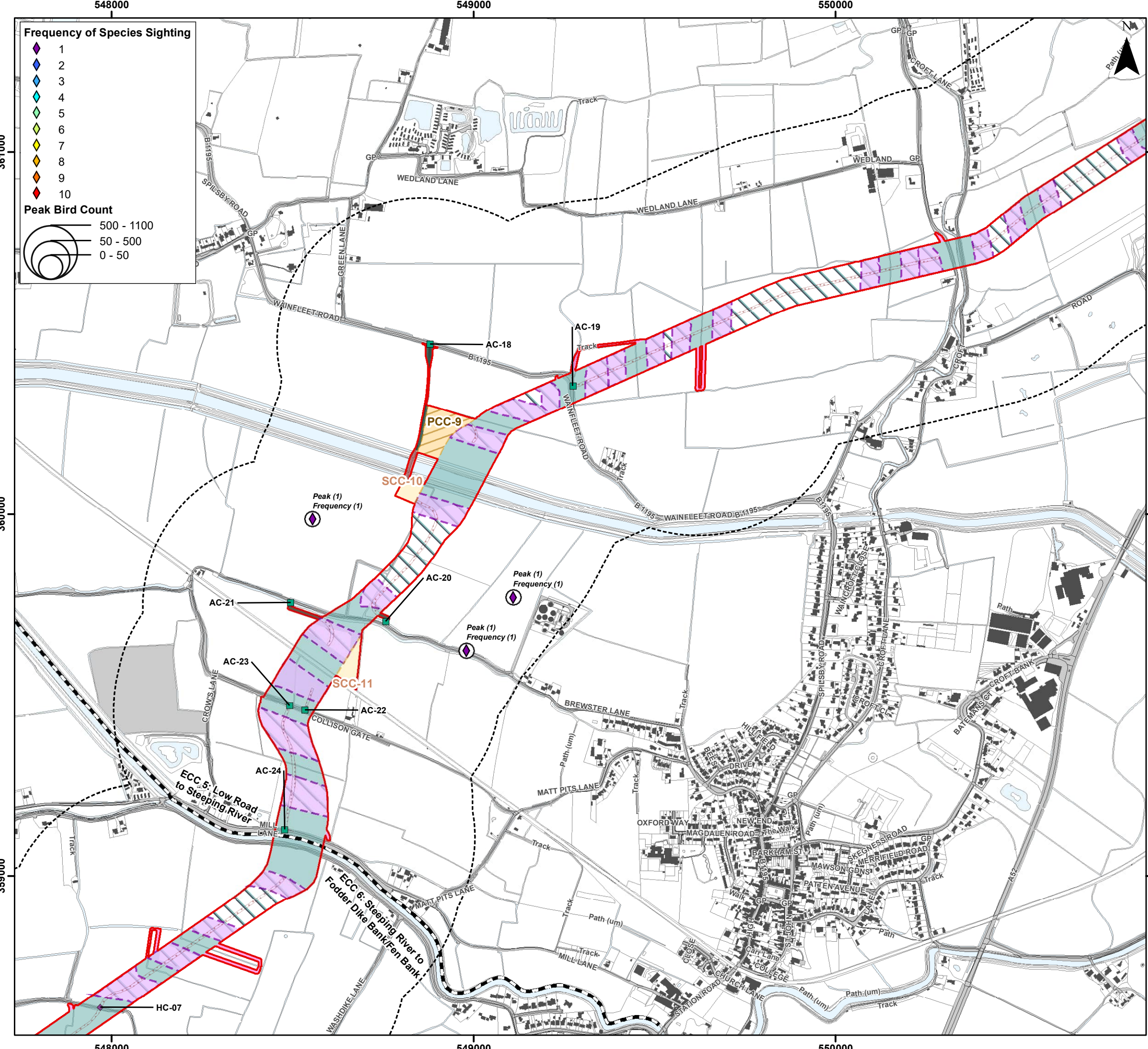

Environment Statement

ECC Winter Bird Survey Results - Kingfisher

Figure 22.3.67.1



Document Path: P:\05356 - Gobe Consultants Ltd\00012 GTR4 Outer Dowsing\Tech\GIS\DW\Wing\2023_09 Environmental Statement\Orithology\TA\TA 3.22.2 Wintering Birds\05356_00012_0886_0 Wintering Birds ECC Kingfisher.mxd

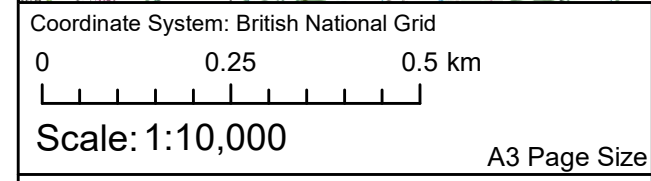
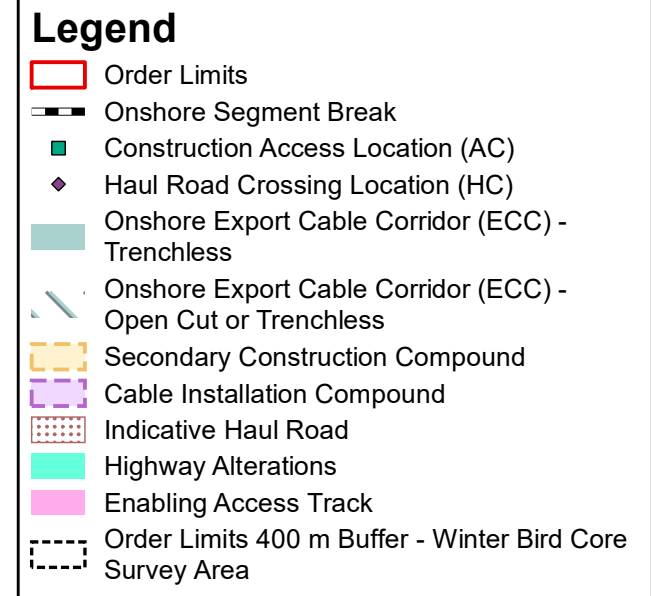
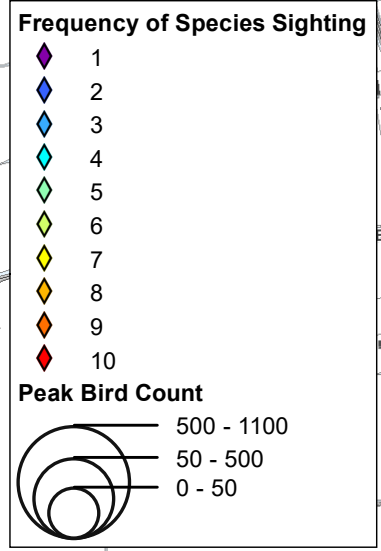
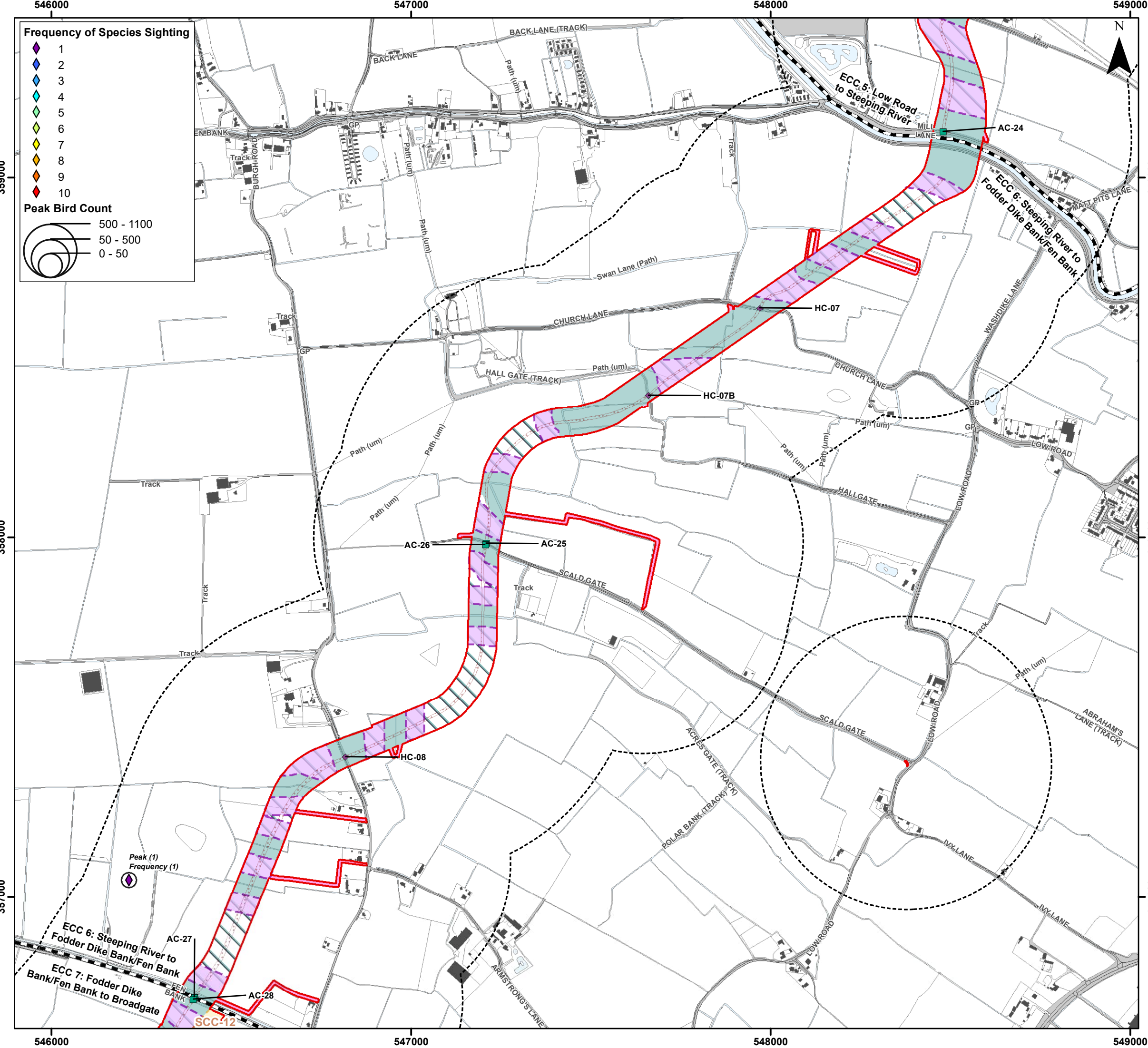

Environment Statement

ECC Winter Bird Survey Results - Kingfisher

Figure 22.3.67.2

Date: 05/03/2024
 Produced By: CLN
 Revision: 0.1

© Crown copyright [and database rights] (2024)
 0100031673

Document Path: P:\05356 - Gobe Consultants Ltd\0012 GTR4 Outer Dowsing\Tech\GIS\DWG\Wing\2023_09 Environmental Statement\Ordnance\TA\TA 3.22.2 Wintering Birds\05356_0012_0866_0 Wintering Birds ECC Kingfisher.mxd

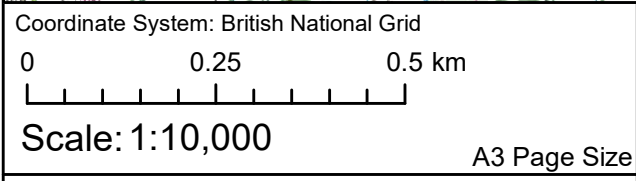
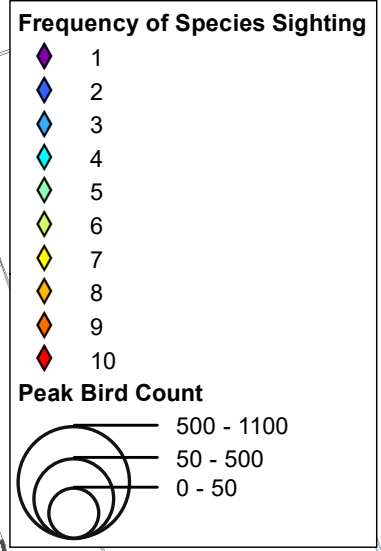
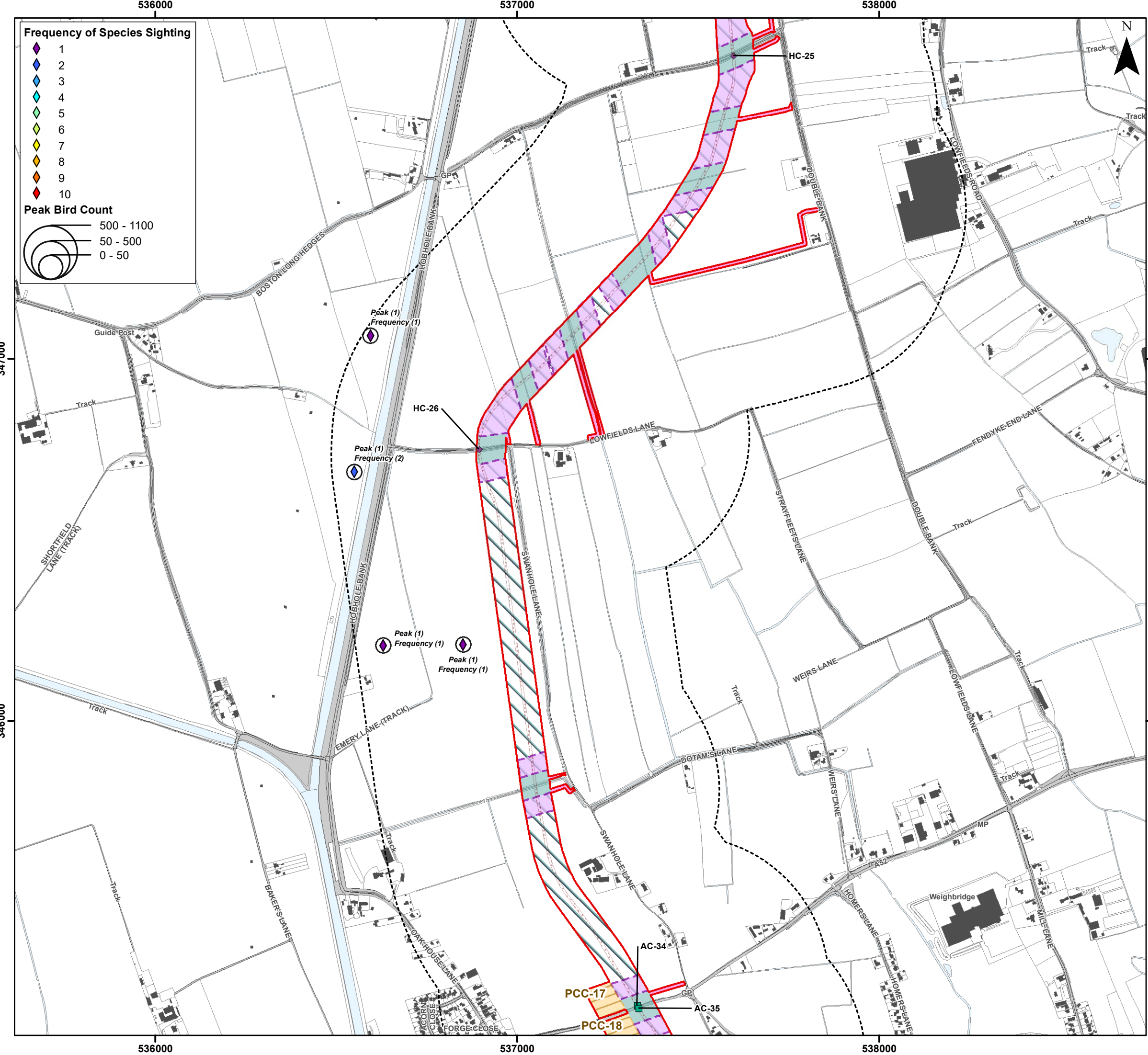

Environment Statement

ECC Winter Bird Survey Results - Kingfisher

Figure 22.3.67.3



Document Path: I:\05356 - Gobe Consultants Ltd\00012 GTR4 Outer Dowsing\Tech\GIS\DWG\Wing\2023_09 Environmental Statement\Orithology\TA17A_3.22.2 Wintering Birds\05356_0012_0886_0 Wintering Birds ECC Kingfisher.mxd

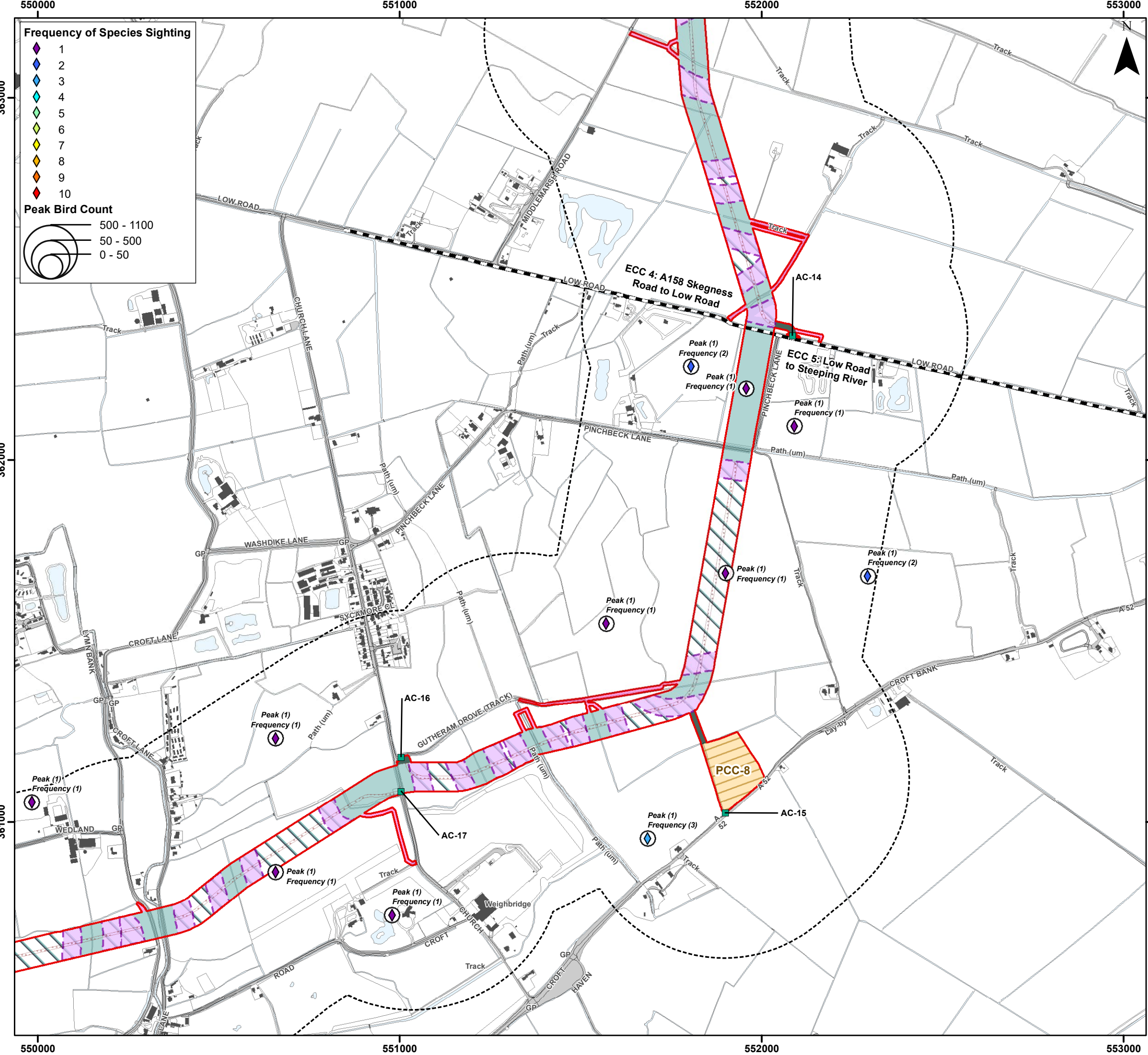

Frequency of Species Sighting

- 1 (Purple diamond)
- 2 (Blue diamond)
- 3 (Cyan diamond)
- 4 (Light green diamond)
- 5 (Green diamond)
- 6 (Yellow-green diamond)
- 7 (Yellow diamond)
- 8 (Orange diamond)
- 9 (Red-orange diamond)
- 10 (Red diamond)

Peak Bird Count

- 500 - 1100 (Large circle)
- 50 - 500 (Medium circle)
- 0 - 50 (Small circle)

Legend

- Order Limits (Red outline)
- Onshore Segment Break (Black dashed line)
- Construction Access Location (AC) (Green square)
- Onshore Export Cable Corridor (ECC) - Trenchless (Light blue shaded area)
- Onshore Export Cable Corridor (ECC) - Open Cut or Trenchless (Light green shaded area)
- Primary Construction Compound (Orange shaded area)
- Cable Installation Compound (Purple hatched area)
- Temporary Access Track (Dark green shaded area)
- Indicative Haul Road (Red dotted line)
- Enabling Access Track (Pink shaded area)
- Order Limits 400 m Buffer - Winter Bird Core Survey Area (Black dashed circle)



Coordinate System: British National Grid

0 0.25 0.5 km

Scale: 1:10,000

A3 Page Size

Environment Statement

ECC Winter Bird Survey Results - Kestrel

Figure 22.3.68.1



Document Path: P:\053536 - Gobe Consultants Ltd\00012 GTR4 Outer Dowsing\GIS\DWG\Wing\2023 09 Environmental Statement\Orthology\TA\TA 3.22.2 Wintering Birds\053536 00012 0835 0 Wintering Birds ECC Kestrel.mxd

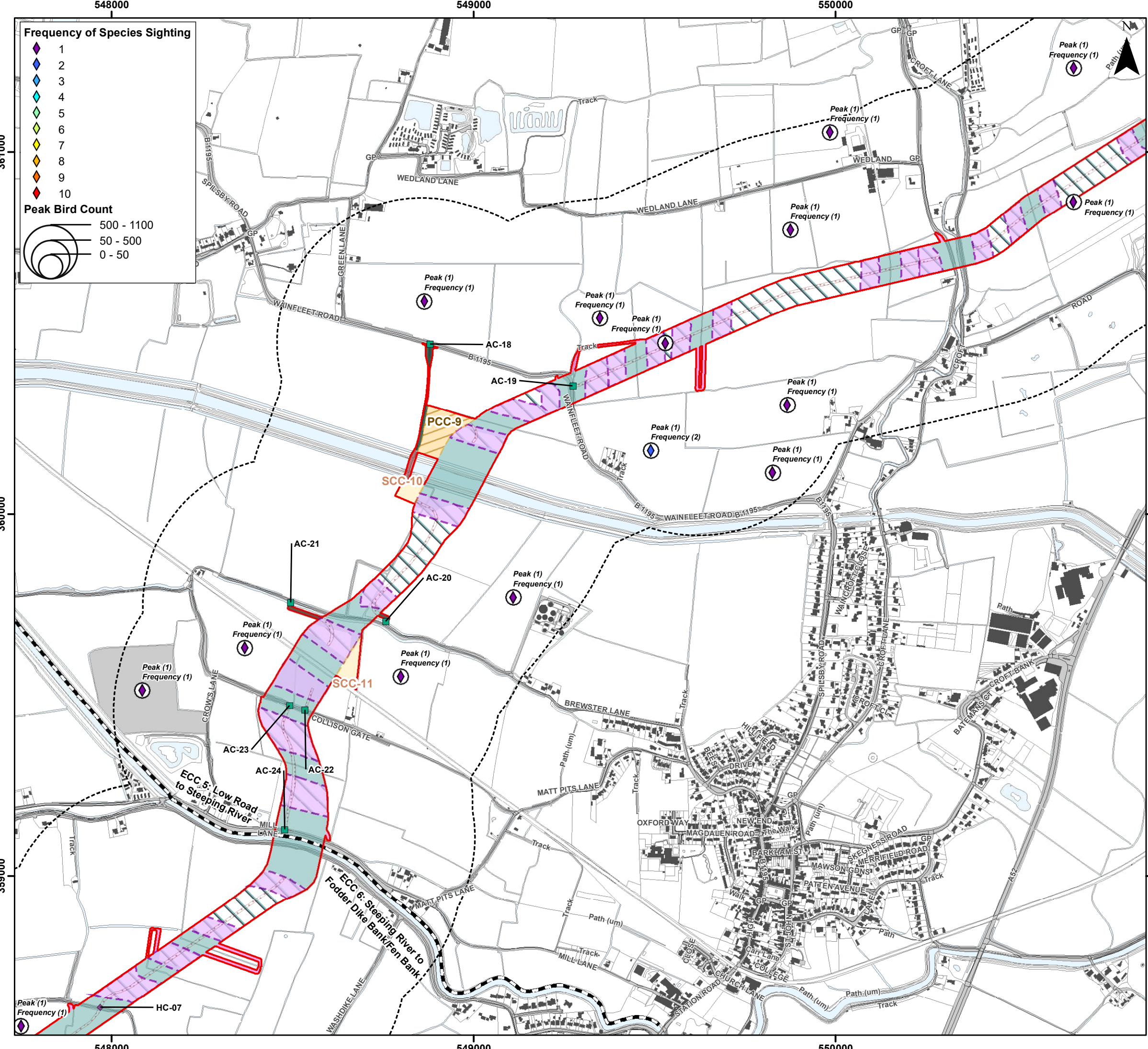

Frequency of Species Sighting

- 1 (Purple diamond)
- 2 (Blue diamond)
- 3 (Light blue diamond)
- 4 (Cyan diamond)
- 5 (Green diamond)
- 6 (Yellow-green diamond)
- 7 (Yellow diamond)
- 8 (Orange diamond)
- 9 (Red-orange diamond)
- 10 (Red diamond)

Peak Bird Count

- 500 - 1100 (Large circle)
- 50 - 500 (Medium circle)
- 0 - 50 (Small circle)

Legend

- Order Limits (Red outline)
- Onshore Segment Break (Black dashed line)
- Construction Access Location (AC) (Green square)
- Haul Road Crossing Location (HC) (Purple diamond)
- Onshore Export Cable Corridor (ECC) - Trenchless (Light blue hatched)
- Onshore Export Cable Corridor (ECC) - Open Cut or Trenchless (Dark blue hatched)
- Primary Construction Compound (Yellow hatched)
- Secondary Construction Compound (Orange hatched)
- Cable Installation Compound (Purple hatched)
- Temporary Access Track (Green hatched)
- Indicative Haul Road (Red dashed line)
- Construction Access Track / Potential Bridge Reinforcement (Brown hatched)
- Enabling Access Track (Pink hatched)
- Order Limits 400 m Buffer - Winter Bird Core Survey Area (Black dashed line)



Coordinate System: British National Grid

0 0.25 0.5 km

Scale: 1:10,000

A3 Page Size

Environment Statement

ECC Winter Bird Survey Results - Kestrel

Figure 22.3.68.2



Document Path: P:\05356 - Gobe Consultants Ltd\00012 GTR4 Outer Dowsing\GIS\DWG\Wing\2023_09 Environmental Statement\Orthology\TA\TA 3.22.2 Wintering Birds\05356_00012_0895_0 Wintering Birds ECC Kestrel.mxd

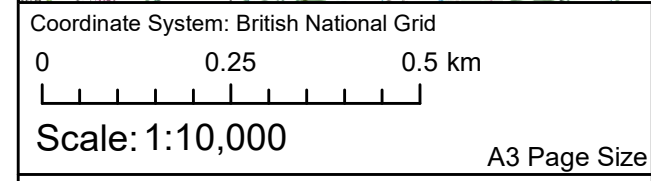
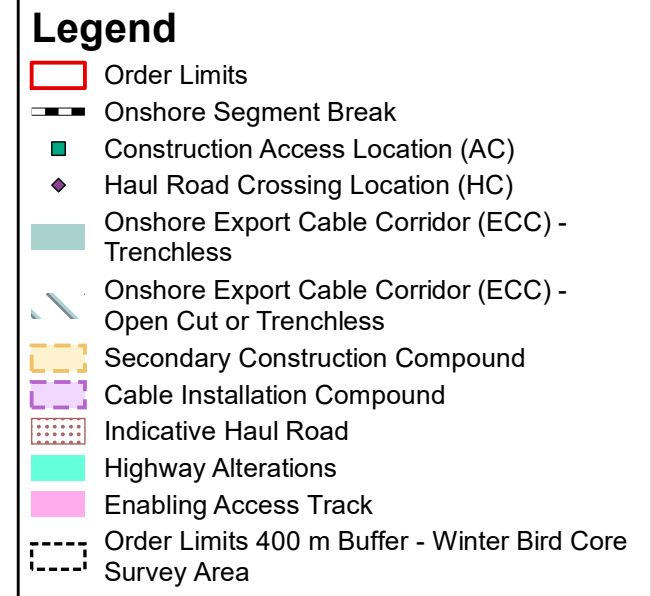
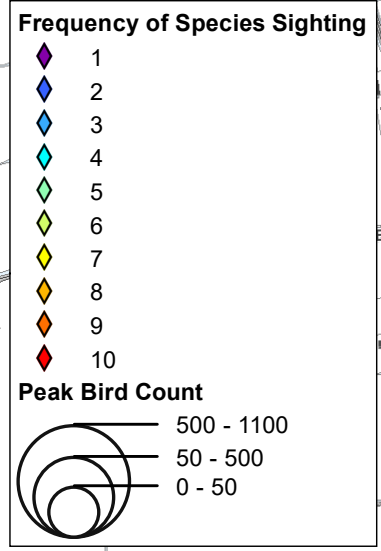
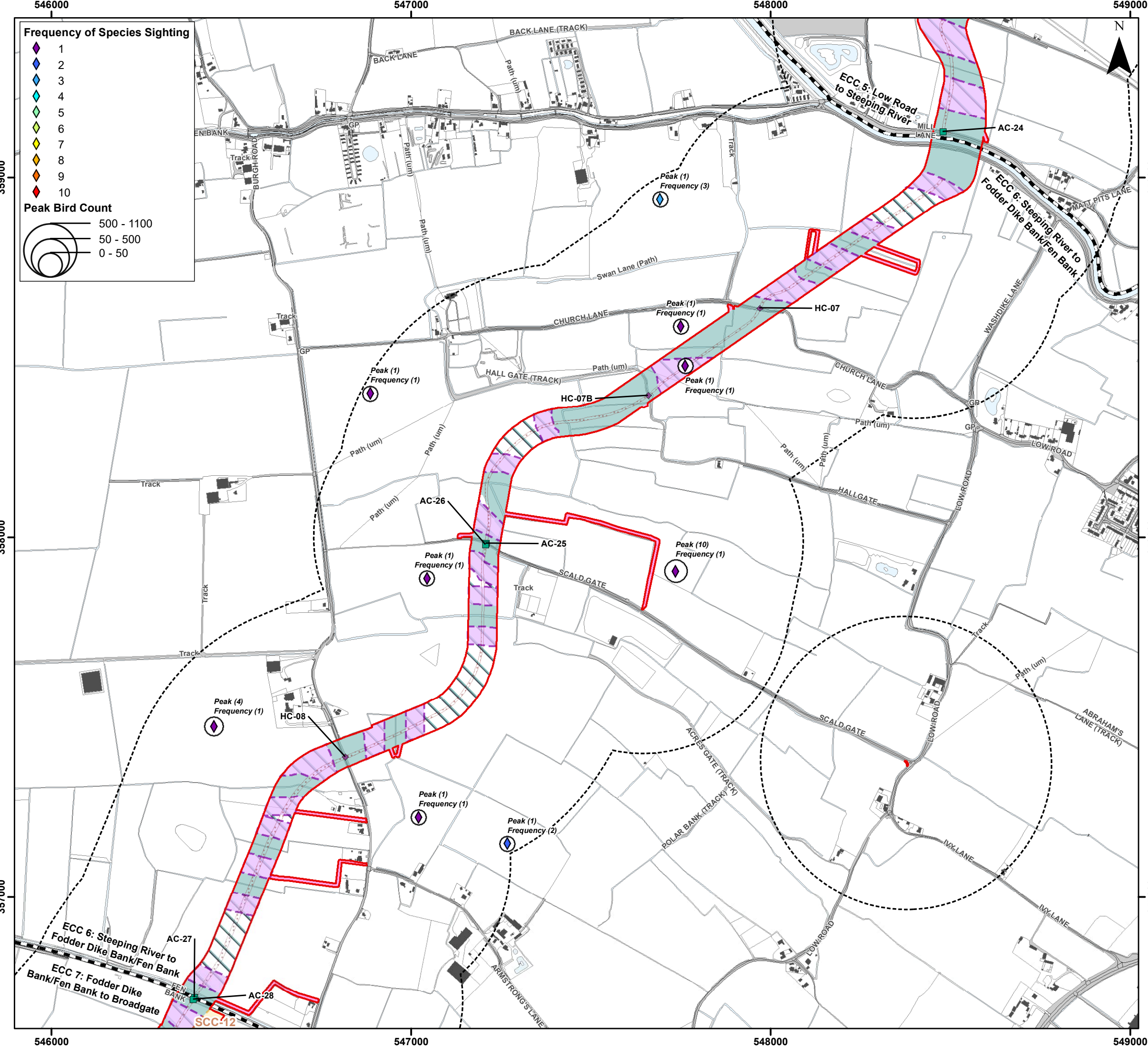

Environment Statement

ECC Winter Bird Survey Results - Kestrel

Figure 22.3.68.3



Document Path: P:\05356 - Gobe Consultants Ltd\0012 GTR4 Outer Dowsing\GIS\DWG\Wing\2023_09 Environmental Statement\Orthology\TA\TA 3.22.2 Wintering Birds\05356_0012_0895_0 Wintering Birds ECC Kestrel.mxd

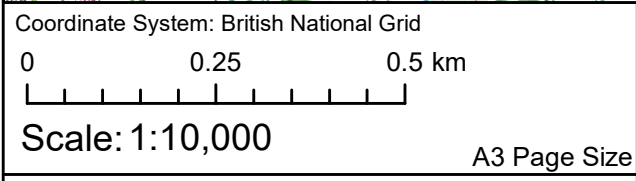
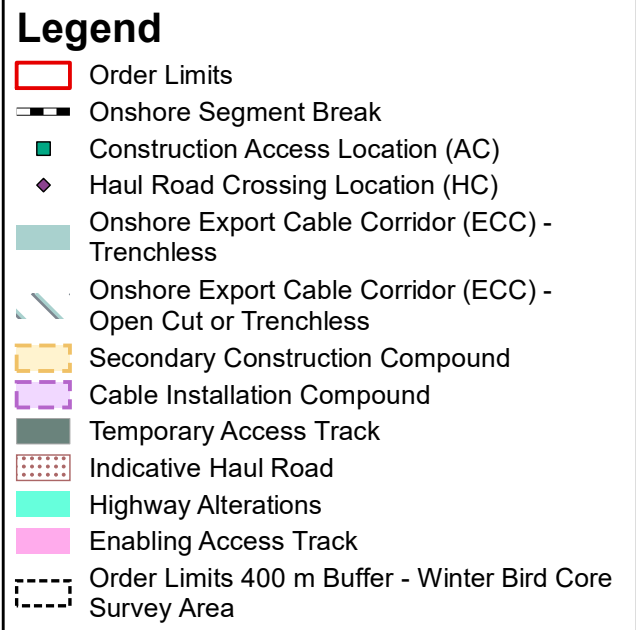
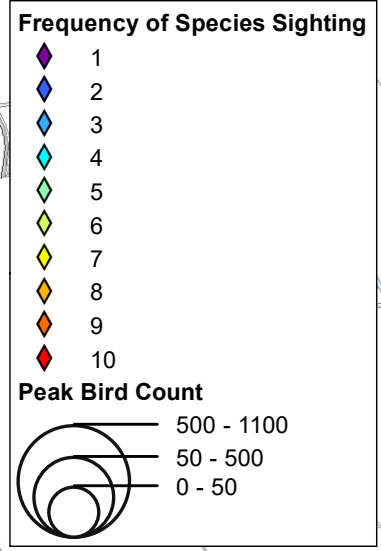
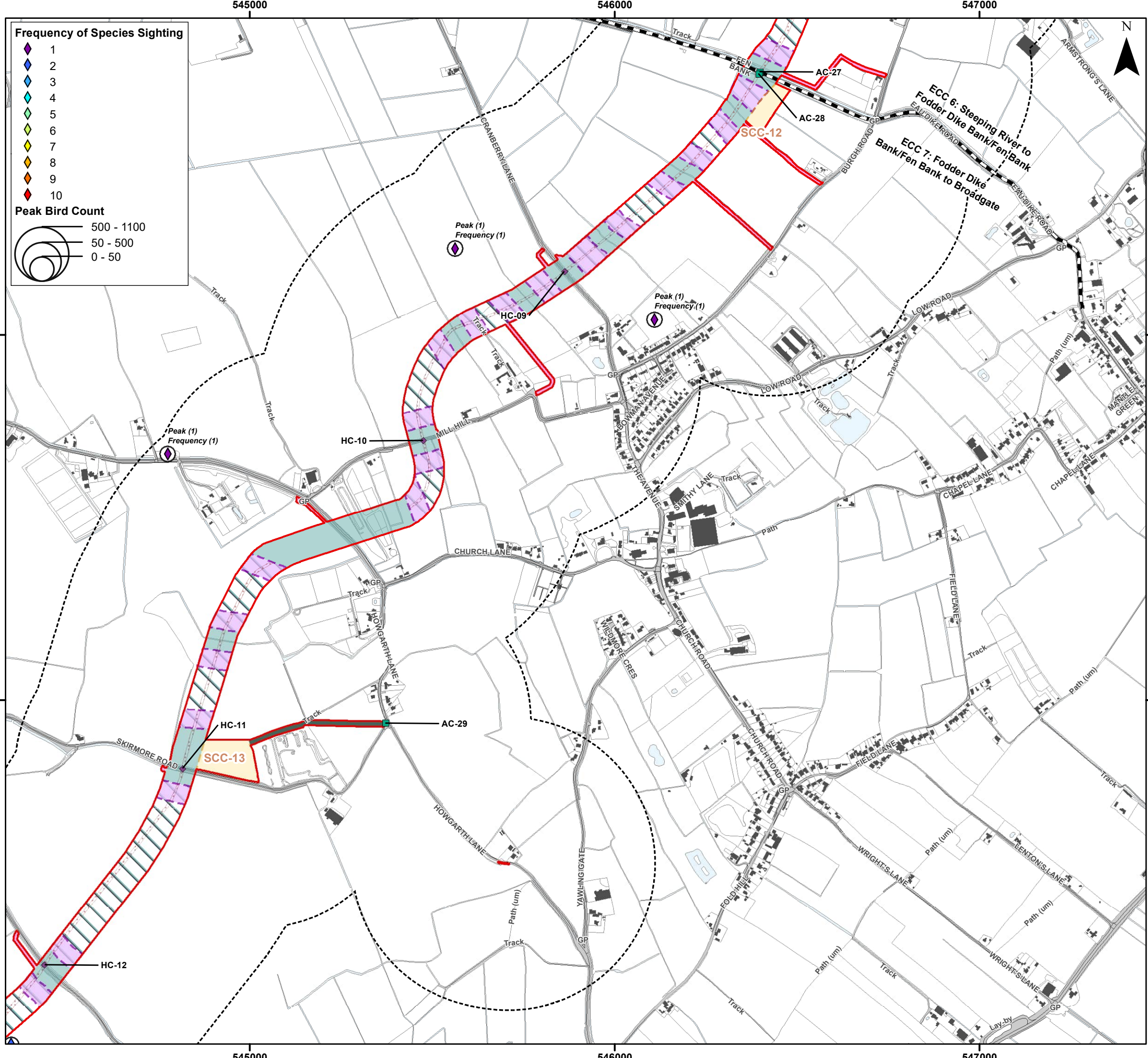

Environment Statement

ECC Winter Bird Survey Results - Kestrel

Figure 22.3.68.4



Document Path: P:\05356 - Gobe Consultants Ltd\0012 GTR4 Outer Dowsing\TechGIS\DWG\Wing\2023_09 Environmental Statement\Orthology\TA\TA 3.22.2 Wintering Birds\05356_0012_0895_0 Wintering Birds ECC Kestrel.mxd

543000

544000

545000

355000

355000

354000

354000

353000

353000

543000

544000

545000

Frequency of Species Sighting

- 1
- 2
- 3
- 4
- 5
- 6
- 7
- 8
- 9
- 10

Peak Bird Count

- 500 - 1100
- 50 - 500
- 0 - 50

Legend

- Order Limits
- Onshore Segment Break
- Haul Road Crossing Location (HC)
- Onshore Export Cable Corridor (ECC) - Trenchless
- Onshore Export Cable Corridor (ECC) - Open Cut or Trenchless
- Secondary Construction Compound
- Cable Installation Compound
- Temporary Access Track
- Indicative Haul Road
- Enabling Access Track
- Order Limits 400 m Buffer - Winter Bird Core Survey Area

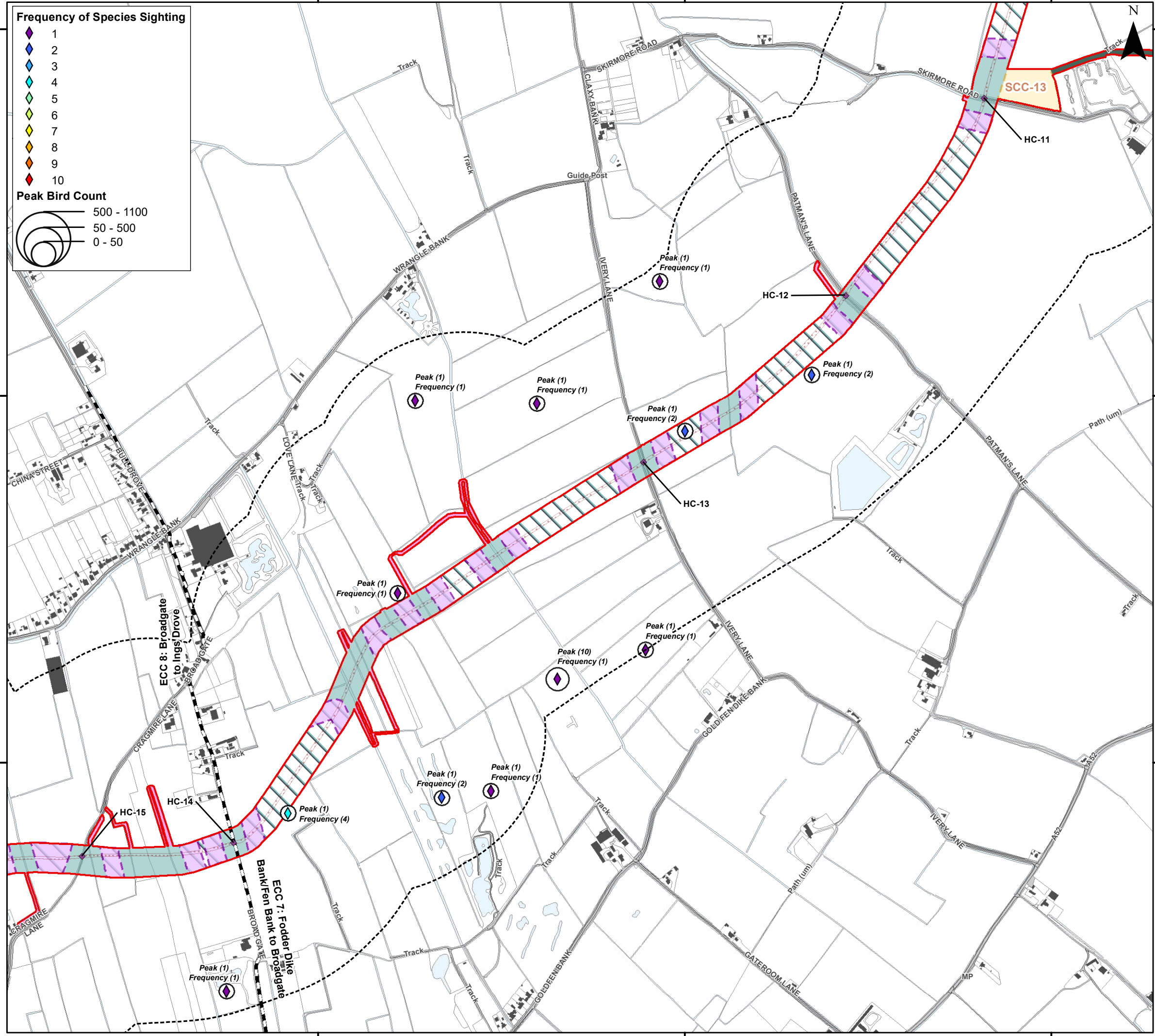

Coordinate System: British National Grid

0 0.25 0.5 km

Scale: 1:10,000

A3 Page Size

Environment Statement

ECC Winter Bird Survey Results - Kestrel

Figure 22.3.68.5



Date: 05/03/2024
 Produced By: CLN
 Revision: 0.1



© Crown copyright [and database rights] (2024)
 0100031673

Document Path: I:\053536 - Gobe Consultants Ltd\00012 GTR4 Outer Dowsing\Tech\GIS\DWG\Wing\2023_09 Environmental Statement\Orthology\TA\TA 3.22.2 Wintering Birds\053536_00012_08355_0 Wintering Birds ECC Kestrel.mxd

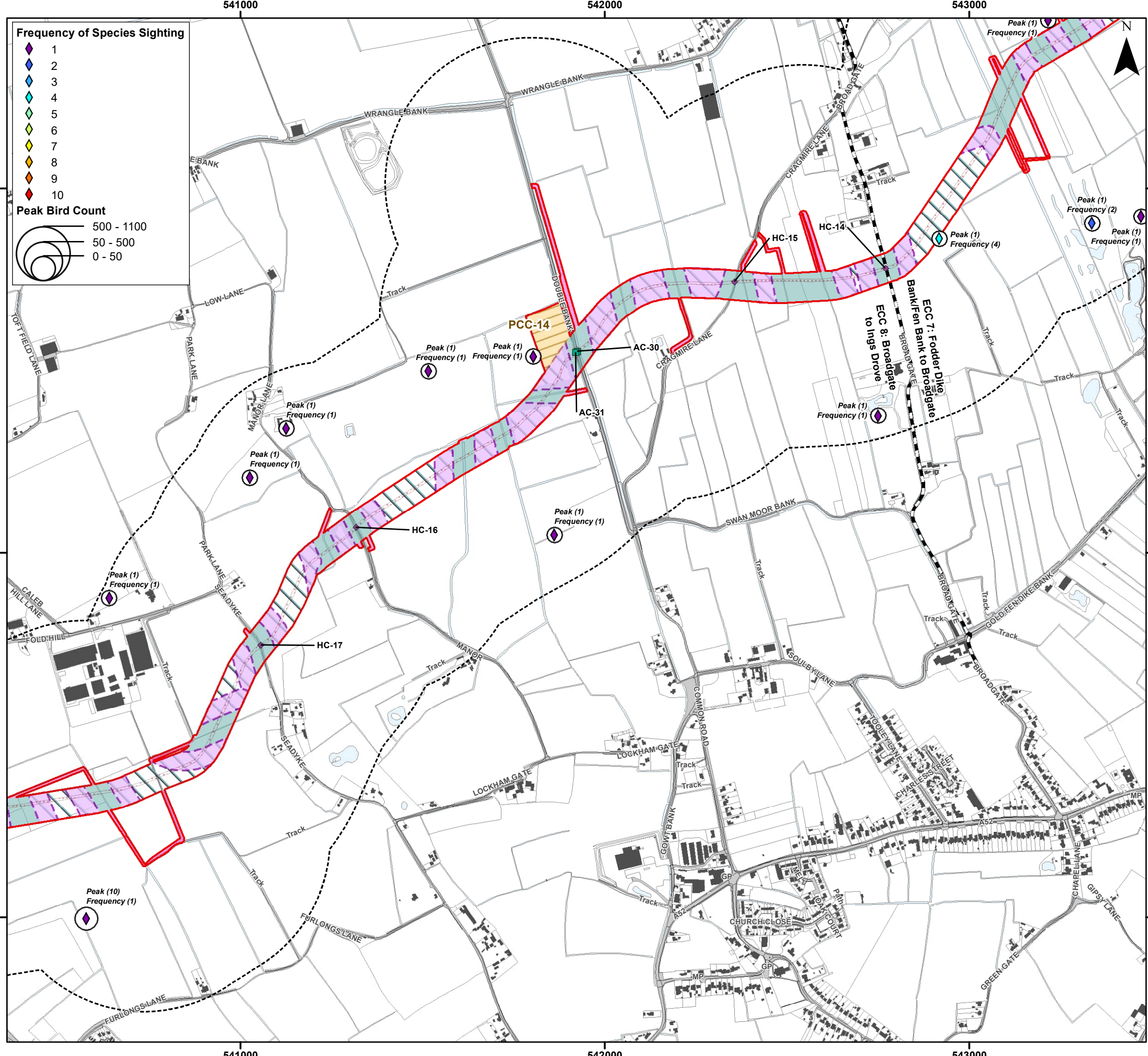

Frequency of Species Sighting

- 1 (Purple diamond)
- 2 (Blue diamond)
- 3 (Cyan diamond)
- 4 (Light green diamond)
- 5 (Green diamond)
- 6 (Yellow-green diamond)
- 7 (Yellow diamond)
- 8 (Orange diamond)
- 9 (Red-orange diamond)
- 10 (Red diamond)

Peak Bird Count

- 500 - 1100 (Large circle)
- 50 - 500 (Medium circle)
- 0 - 50 (Small circle)

Legend

- Order Limits (Red outline)
- Onshore Segment Break (Black dashed line)
- Construction Access Location (AC) (Green square)
- Haul Road Crossing Location (HC) (Purple diamond)
- Onshore Export Cable Corridor (ECC) - Trenchless (Green shaded area)
- Onshore Export Cable Corridor (ECC) - Open Cut or Trenchless (Light green shaded area)
- Primary Construction Compound (Yellow shaded area)
- Cable Installation Compound (Purple shaded area)
- Indicative Haul Road (Red dashed line)
- Enabling Access Track (Pink shaded area)
- Order Limits 400 m Buffer - Winter Bird Core Survey Area (Black dashed line)



Coordinate System: British National Grid

0 0.25 0.5 km

Scale: 1:10,000

A3 Page Size

Environment Statement

ECC Winter Bird Survey Results - Kestrel

Figure 22.3.68.6



Document Path: I:\05356 - Gobe Consultants Ltd\0012 GTR4 Outer Dowsing\GIS\DWG\Wing\2023 09 Environmental Statement\Orthology\TA\TA 3.22.2 Wintering Birds\05356 00012.0895.0 Wintering Birds ECC Kestrel.mxd

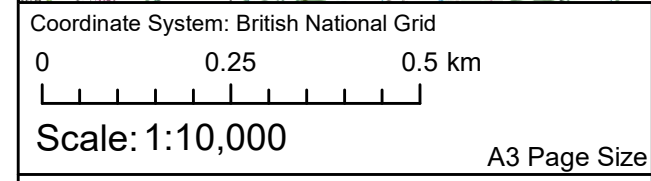
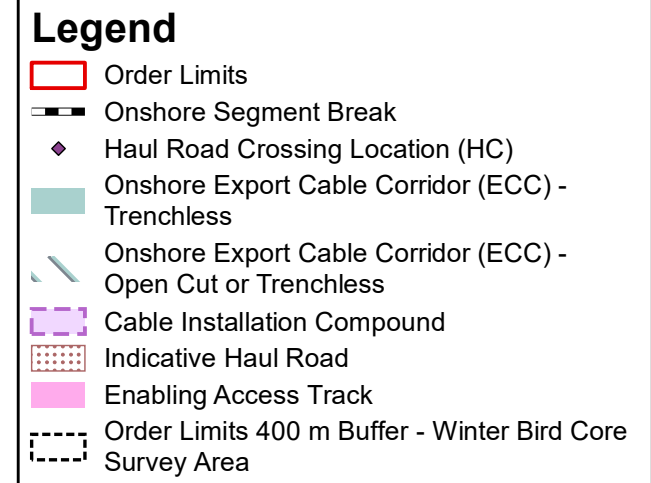
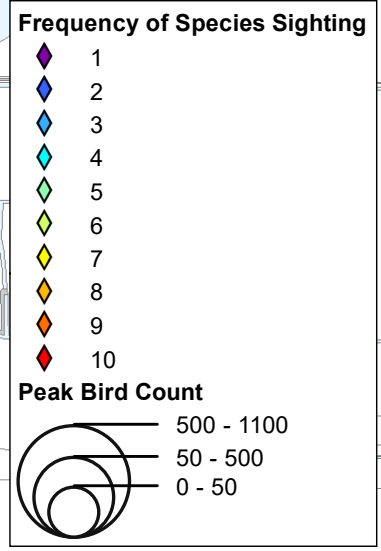
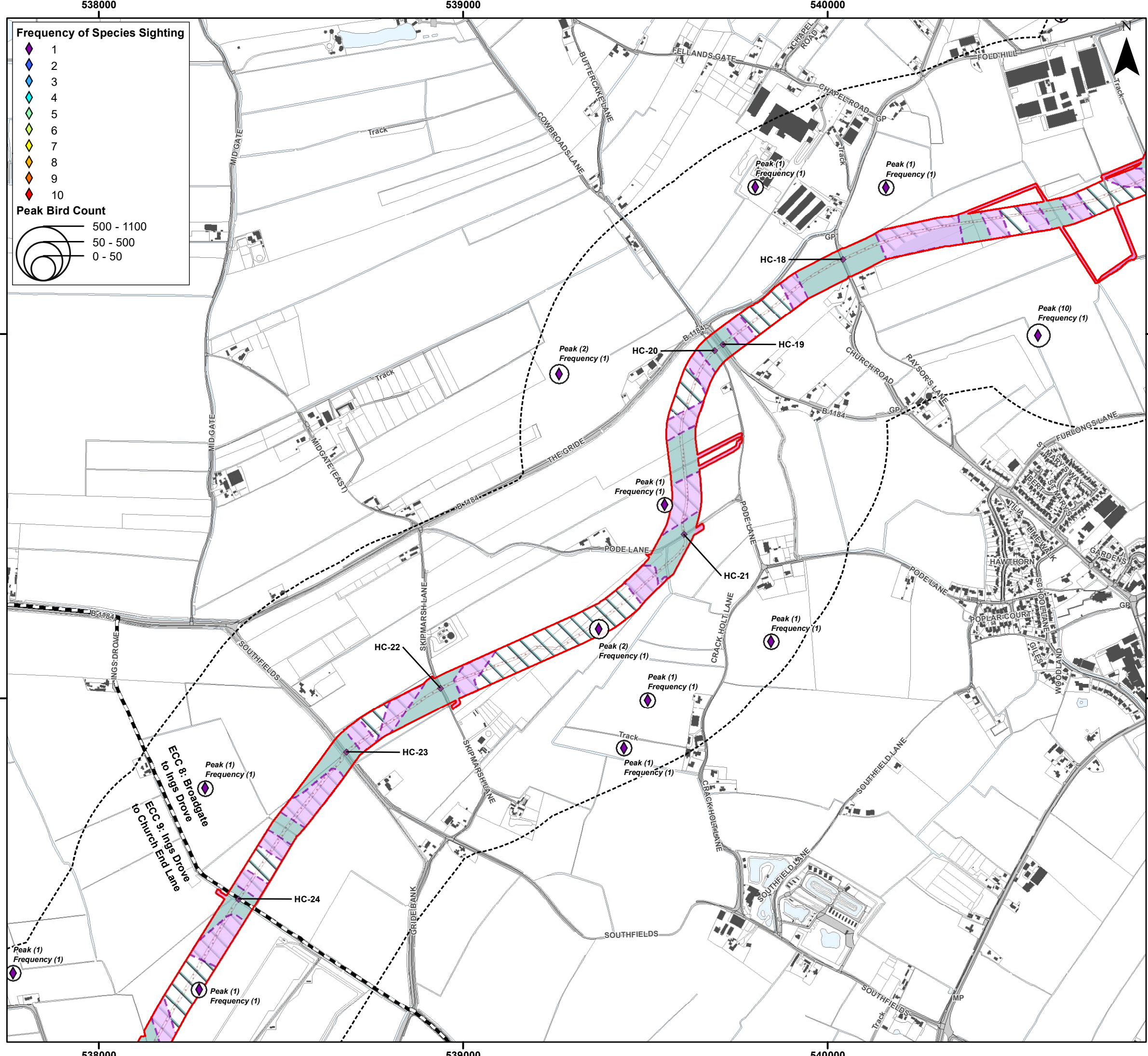

Environment Statement

ECC Winter Bird Survey Results - Kestrel

Figure 22.3.68.7



Document Path: I:\05356 - Gobe Consultants Ltd\00012 GTR4 Outer Dowsing\Tech\GIS\DWG\Wing\2023_09 Environmental Statement\Orthology\TA\TA 3.22.2 Wintering Birds\05356 00012 0895 0 Wintering Birds ECC Kestrel.mxd

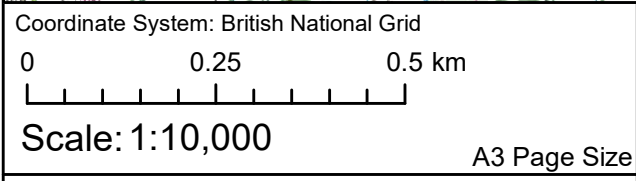
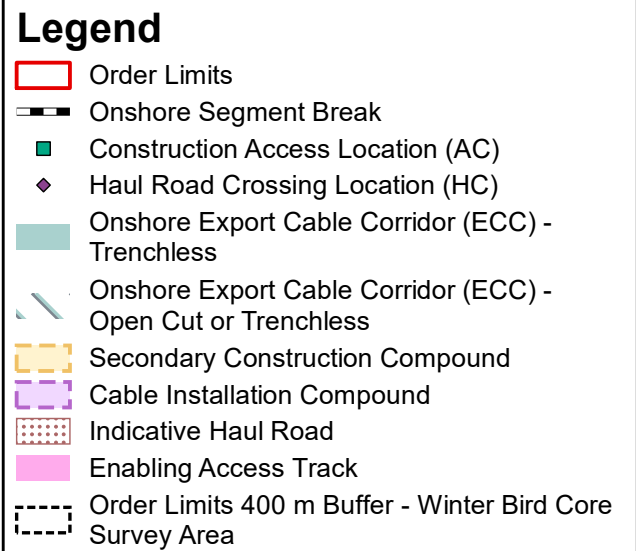
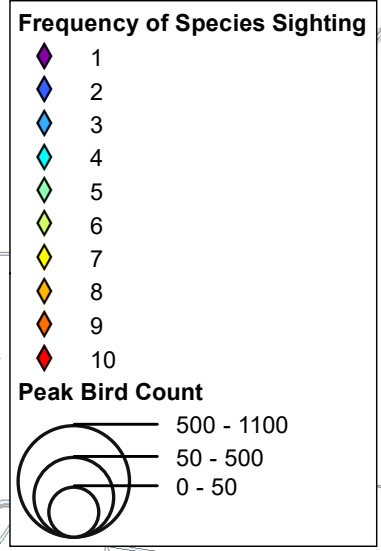
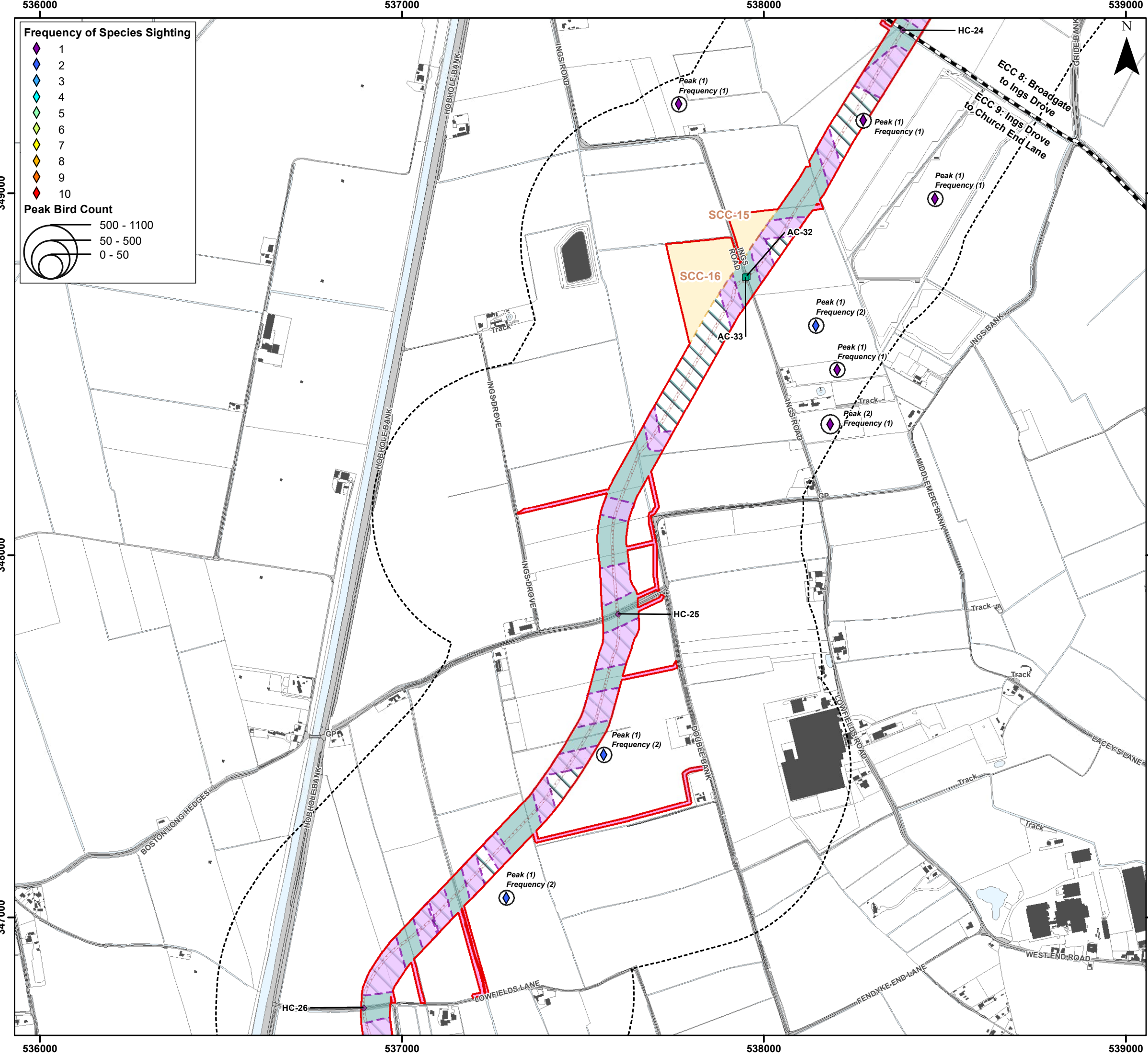

Environment Statement

ECC Winter Bird Survey Results - Kestrel

Figure 22.3.68.8



Document Path: I:\05356 - Gobe Consultants Ltd\00012 GTR4 Outer Dowsing\Tech\GIS\DW\GIS\Wing\2023_09 Environmental Statement\Orthology\TA\TA 3.22.2 Wintering Birds\05356_00012_0895_0 Wintering Birds ECC Kestrel.mxd

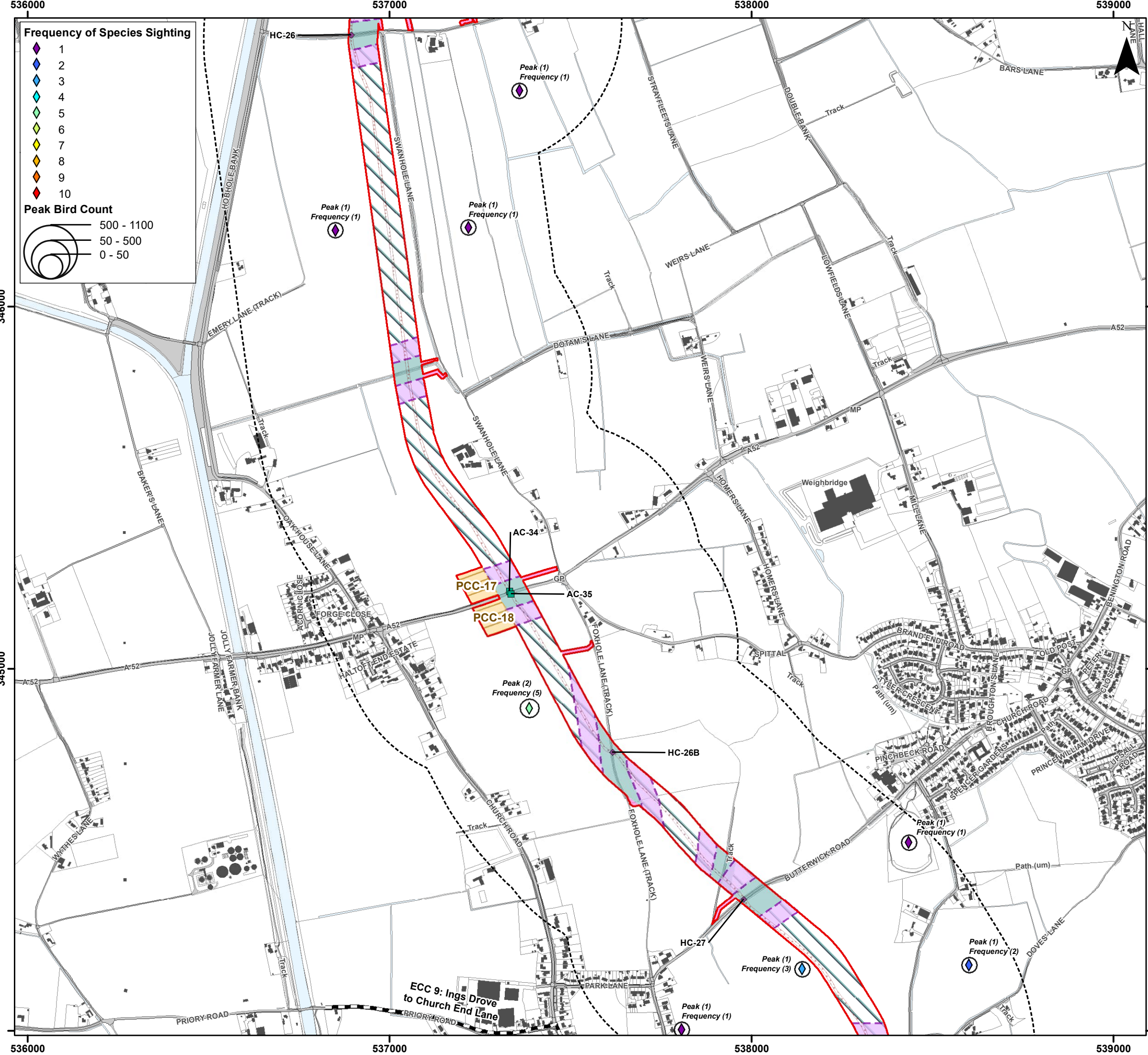

Frequency of Species Sighting

- 1 (Purple diamond)
- 2 (Blue diamond)
- 3 (Cyan diamond)
- 4 (Light green diamond)
- 5 (Green diamond)
- 6 (Yellow-green diamond)
- 7 (Yellow diamond)
- 8 (Orange diamond)
- 9 (Red-orange diamond)
- 10 (Red diamond)

Peak Bird Count

- 500 - 1100 (Large circle)
- 50 - 500 (Medium circle)
- 0 - 50 (Small circle)

Legend

- Order Limits (Red outline)
- Onshore Segment Break (Black dashed line)
- Construction Access Location (AC) (Green square)
- Haul Road Crossing Location (HC) (Purple diamond)
- Onshore Export Cable Corridor (ECC) - Trenchless (Light blue shaded area)
- Onshore Export Cable Corridor (ECC) - Open Cut or Trenchless (Light green shaded area)
- Primary Construction Compound (Orange shaded area)
- Cable Installation Compound (Purple shaded area)
- Indicative Haul Road (Red dashed line)
- Enabling Access Track (Pink shaded area)
- Order Limits 400 m Buffer - Winter Bird Core Survey Area (Black dashed line)



Coordinate System: British National Grid
 0 0.25 0.5 km
 Scale: 1:10,000
 A3 Page Size

Environment Statement
 ECC Winter Bird Survey Results - Kestrel
 Figure 22.3.68.9



Document Path: P:\05356 - Gobe Consultants Ltd\00012 GTR4 Outer Dowsing\GIS\DWG\Wing\2023_09 Environmental Statement\Orthology\TA\TA 3.22.2 Wintering Birds\05356_00012_0895_0 Wintering Birds ECC Kestrel.mxd

537000

538000

539000

Frequency of Species Sighting

- 1
- 2
- 3
- 4
- 5
- 6
- 7
- 8
- 9
- 10

Peak Bird Count

- 500 - 1100
- 50 - 500
- 0 - 50

Legend

- Order Limits
- Onshore Segment Break
- Haul Road Crossing Location (HC)
- Onshore Export Cable Corridor (ECC) - Trenchless
- Onshore Export Cable Corridor (ECC) - Open Cut or Trenchless
- Cable Installation Compound
- Indicative Haul Road
- Enabling Access Track
- Order Limits 400 m Buffer - Winter Bird Core Survey Area

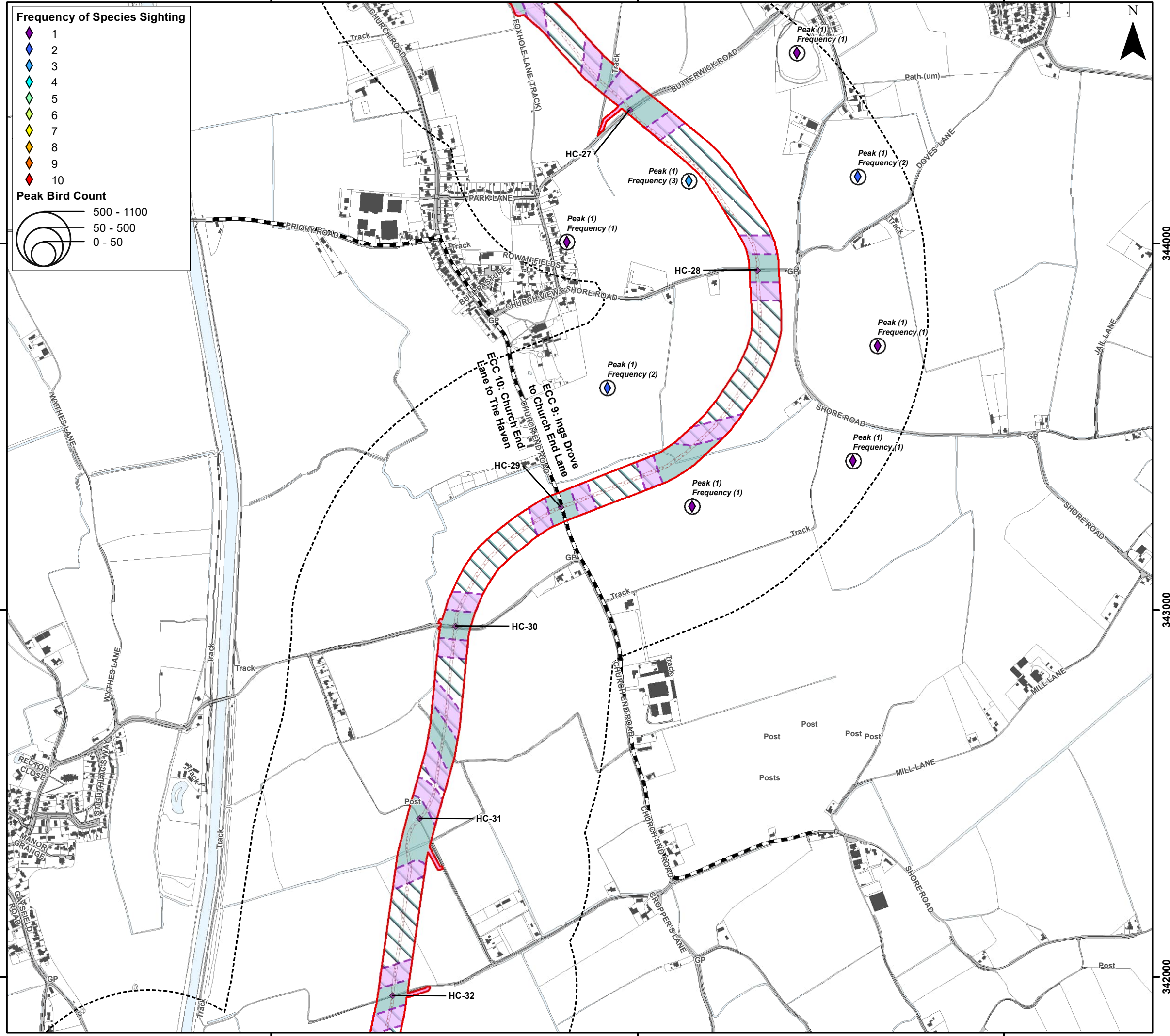

Coordinate System: British National Grid

0 0.25 0.5 km

Scale: 1:10,000

A3 Page Size

Environment Statement

ECC Winter Bird Survey Results - Kestrel

Figure 22.3.68.10



Document Path: P:\05356 - Gobe Consultants Ltd\00012 GTR4 Outer Dowsing\Tech\GIS\DW\GIS\Wing\2023_09 Environmental Statement\Orthology\TA\TA 3.22.2 Wintering Birds\05356 00012_0895_0 Wintering Birds ECC Kestrel.mxd

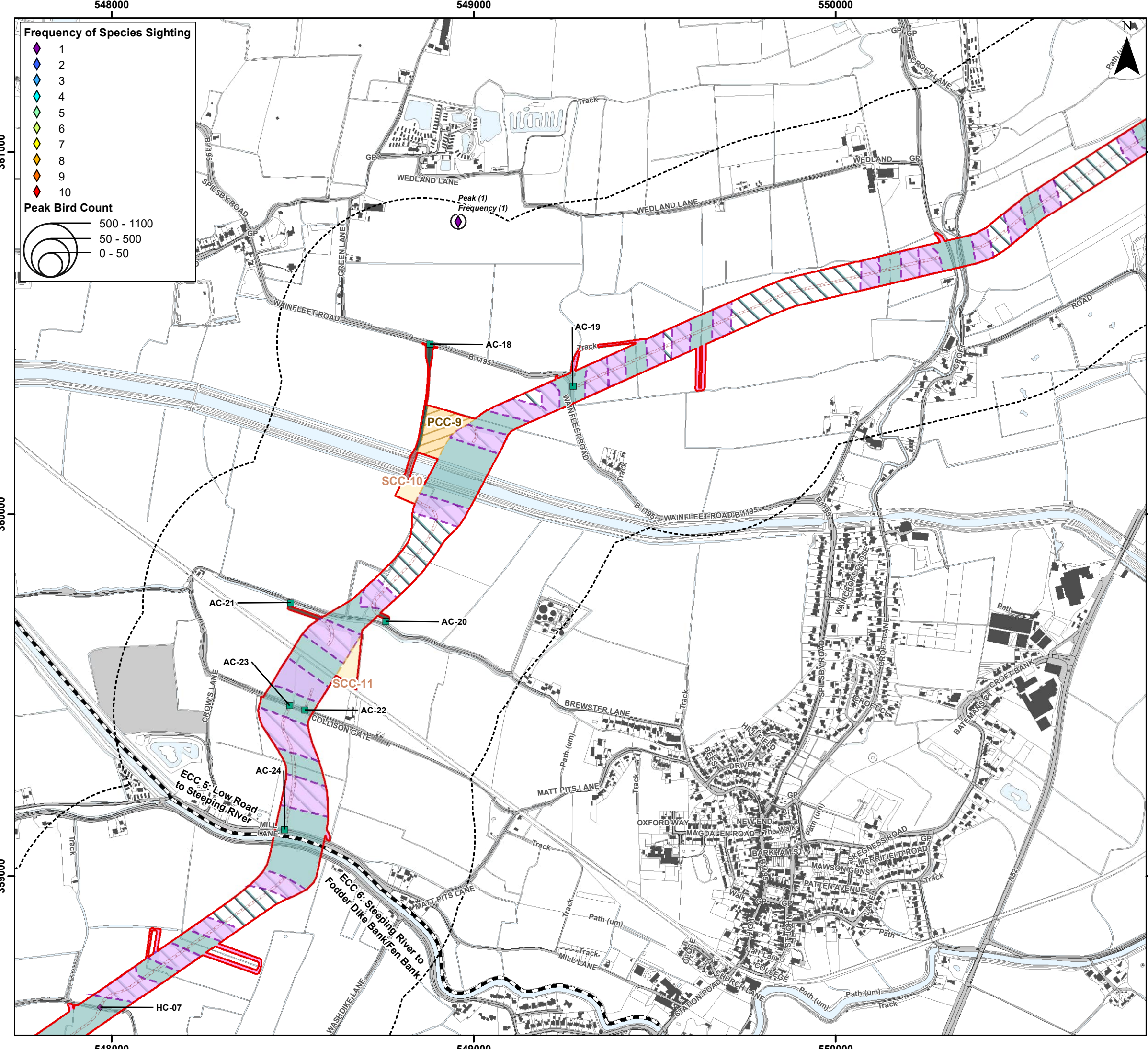

- Legend**
- Order Limits
 - Onshore Segment Break
 - Construction Access Location (AC)
 - Haul Road Crossing Location
 - Onshore Export Cable Corridor (ECC) - Trenchless
 - Onshore Export Cable Corridor (ECC) - Open Cut or Trenchless
 - Primary Construction Compound
 - Secondary Construction Compound
 - Cable Installation Compound
 - Temporary Access Track
 - Indicative Haul Road
 - Construction Access Track / Potential Bridge Reinforcement
 - Enabling Access Track
 - Order Limits 400 m Buffer - Winter Bird Core Survey Area



Coordinate System: British National Grid

0 0.25 0.5 km

Scale: 1:10,000

A3 Page Size

Environment Statement

ECC Winter Bird Survey Results - Peregrine

Figure 22.3.69.1



Document Path: P:\05356 - Gobe Consultants Ltd\0012 GTR4 Outer Dowsing\Tech\GIS\DWgs\Wing\2023_09 Environmental Statement\Orithology\TA\TA 3.22.2 Wintering Birds\05356_0012_0898_0 Wintering Birds ECC Peregrine.mxd

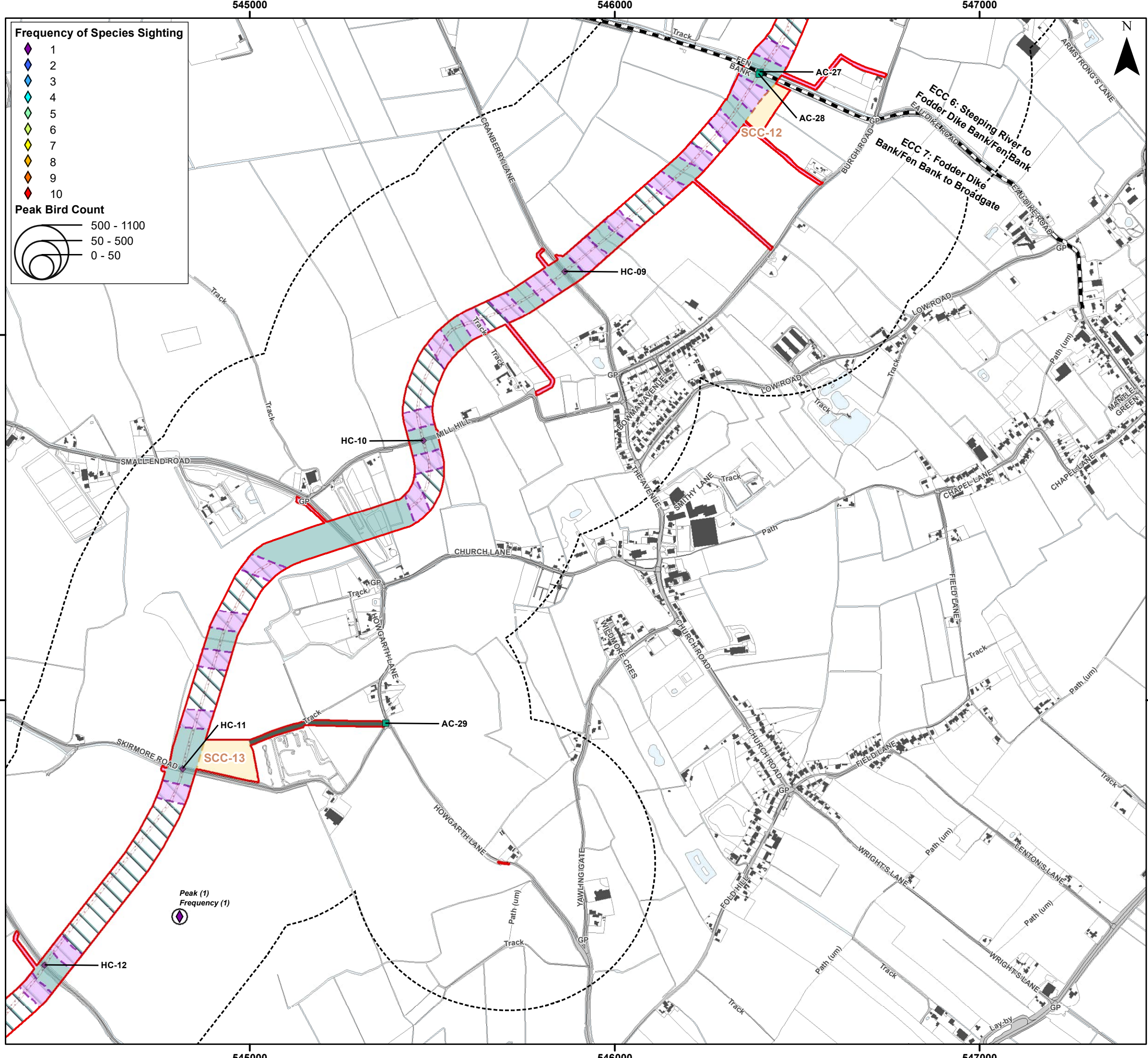

Legend

- Order Limits
- Onshore Segment Break
- Construction Access Location (AC)
- Haul Road Crossing Location
- Onshore Export Cable Corridor (ECC) - Trenchless
- Onshore Export Cable Corridor (ECC) - Open Cut or Trenchless
- Secondary Construction Compound
- Cable Installation Compound
- Temporary Access Track
- Indicative Haul Road
- Highway Alterations
- Enabling Access Track
- Order Limits 400 m Buffer - Winter Bird Core Survey Area



Coordinate System: British National Grid
 0 0.25 0.5 km
 Scale: 1:10,000
 A3 Page Size

Environment Statement
 ECC Winter Bird Survey Results - Peregrine
 Figure 22.3.69.2



Document Path: P:\05356 - Gobe Consultants Ltd\0012 GTR4 Outer Dowsing\Tech\GIS\DWG\Wing\2023_09 Environmental Statement\Ornithology\TA17A_3.22.2 Wintering Birds\05356_0012_0898_0 Wintering Birds ECC Page\riae.mxd

537000

538000

539000

Frequency of Species Sighting

- 1 (Purple diamond)
- 2 (Blue diamond)
- 3 (Light blue diamond)
- 4 (Cyan diamond)
- 5 (Green diamond)
- 6 (Yellow-green diamond)
- 7 (Yellow diamond)
- 8 (Orange diamond)
- 9 (Red-orange diamond)
- 10 (Red diamond)

Peak Bird Count

- 500 - 1100 (Large circle)
- 50 - 500 (Medium circle)
- 0 - 50 (Small circle)

Legend

- Order Limits (Red outline)
- Onshore Segment Break (Dashed line)
- Haul Road Crossing Location (Purple diamond)
- Onshore Export Cable Corridor (ECC) - Trenchless (Green hatched area)
- Onshore Export Cable Corridor (ECC) - Open Cut or Trenchless (Blue hatched area)
- Cable Installation Compound (Purple hatched area)
- Indicative Haul Road (Dotted area)
- Enabling Access Track (Pink hatched area)
- Order Limits 400 m Buffer - Winter Bird Core Survey Area (Dashed outline)

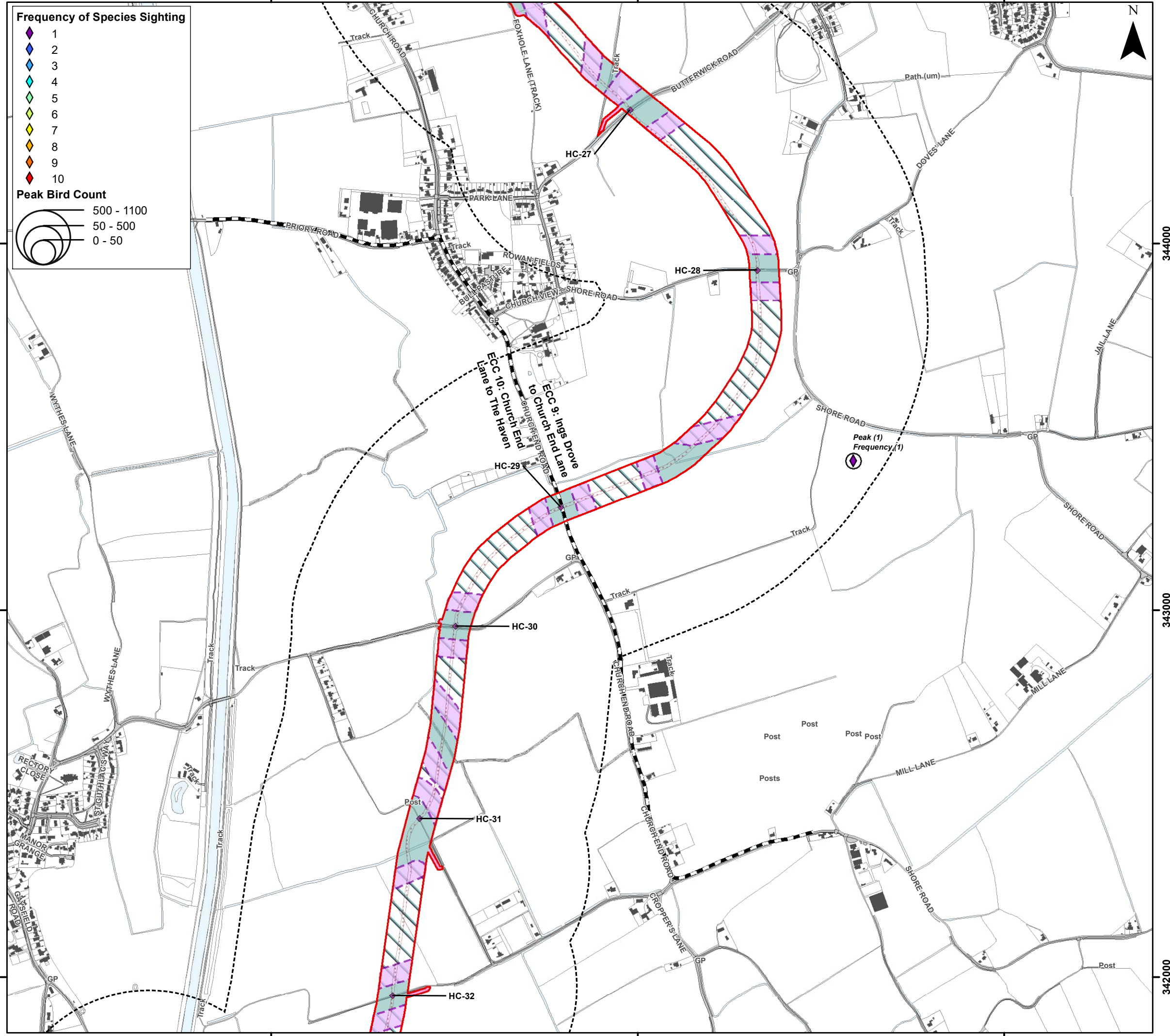

Coordinate System: British National Grid
 0 0.25 0.5 km
 Scale: 1:10,000
 A3 Page Size

Environment Statement
 ECC Winter Bird Survey Results - Peregrine
 Figure 22.3.69.3



537000

538000

539000

344000

344000

343000

343000

342000

342000

Document Path: P:\05356 - Gobe Consultants Ltd\00012 GTR4 Outer Dowsing\Tech\GIS\DWgs\Wing\2023_09 Environmental Statement\Orithology\TA1TA_3.22.2 Wintering Birds\05356_00012_0898_0 Wintering Birds ECC Peregrine.mxd

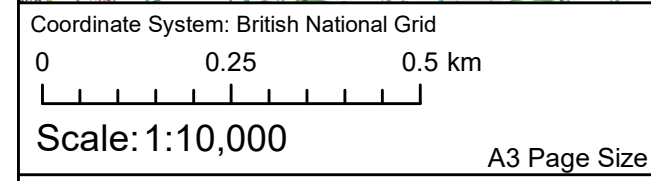
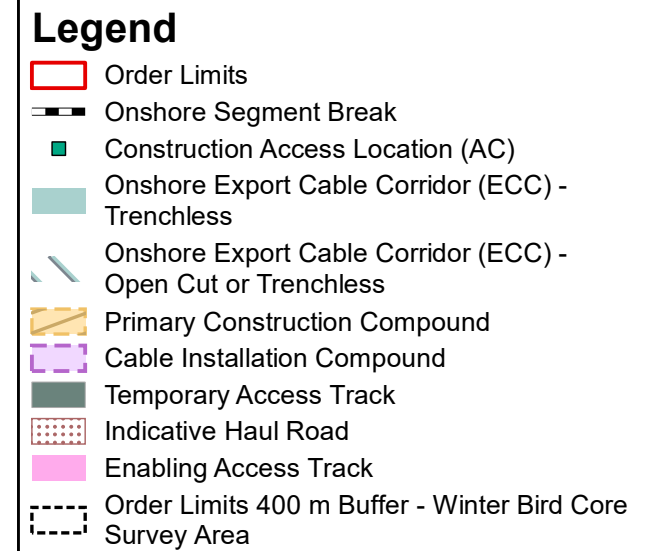
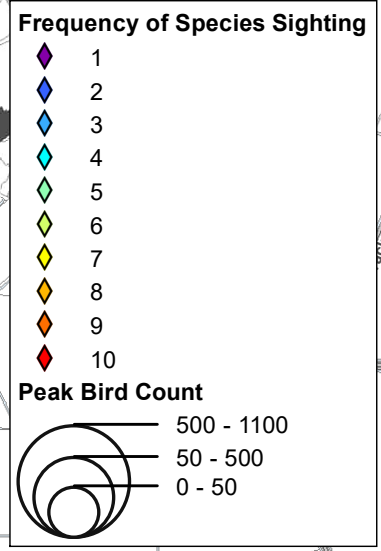
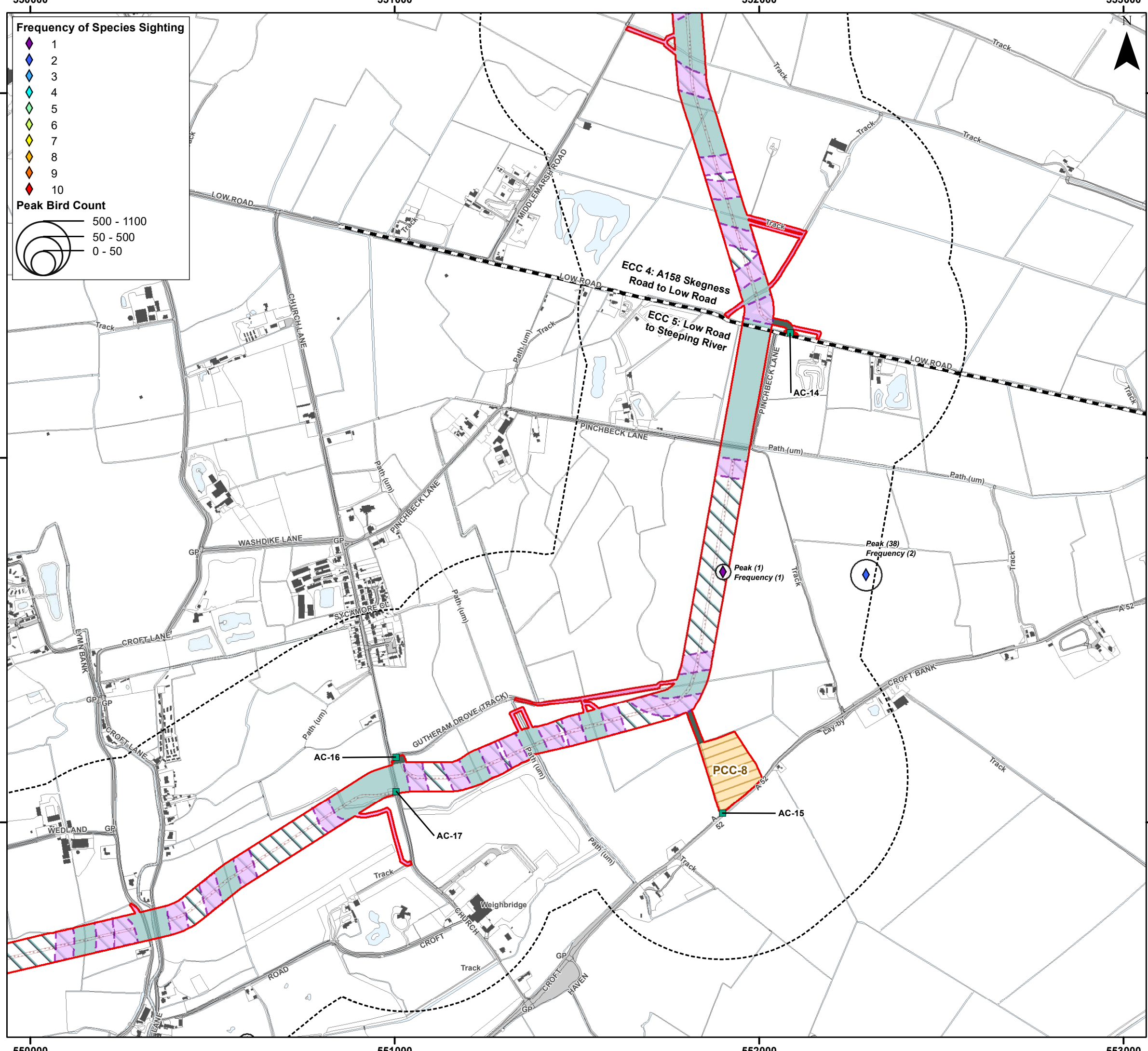

Environment Statement

ECC Winter Bird Survey Results - Skylark

Figure 22.3.70.1



Document Path: P:\05356 - Gobe Consultants Ltd\00012 GTR4 Outer Dowsing\Tech\GIS\DW\GIS\Wing\2023_09 Environmental Statement\Ordnance\TA\TA 3.22.2 Wintering Birds\05356 00012.0907 0 Wintering Birds ECC Skylark.mxd

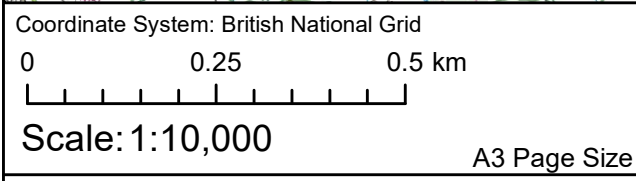
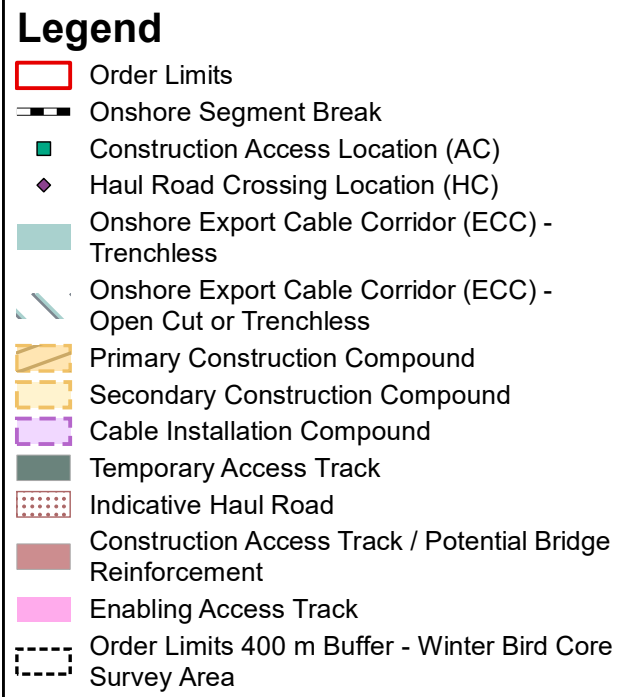
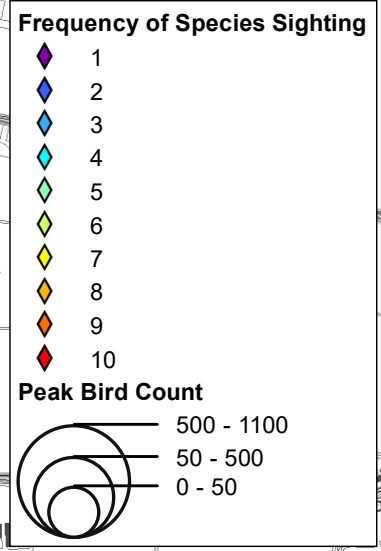
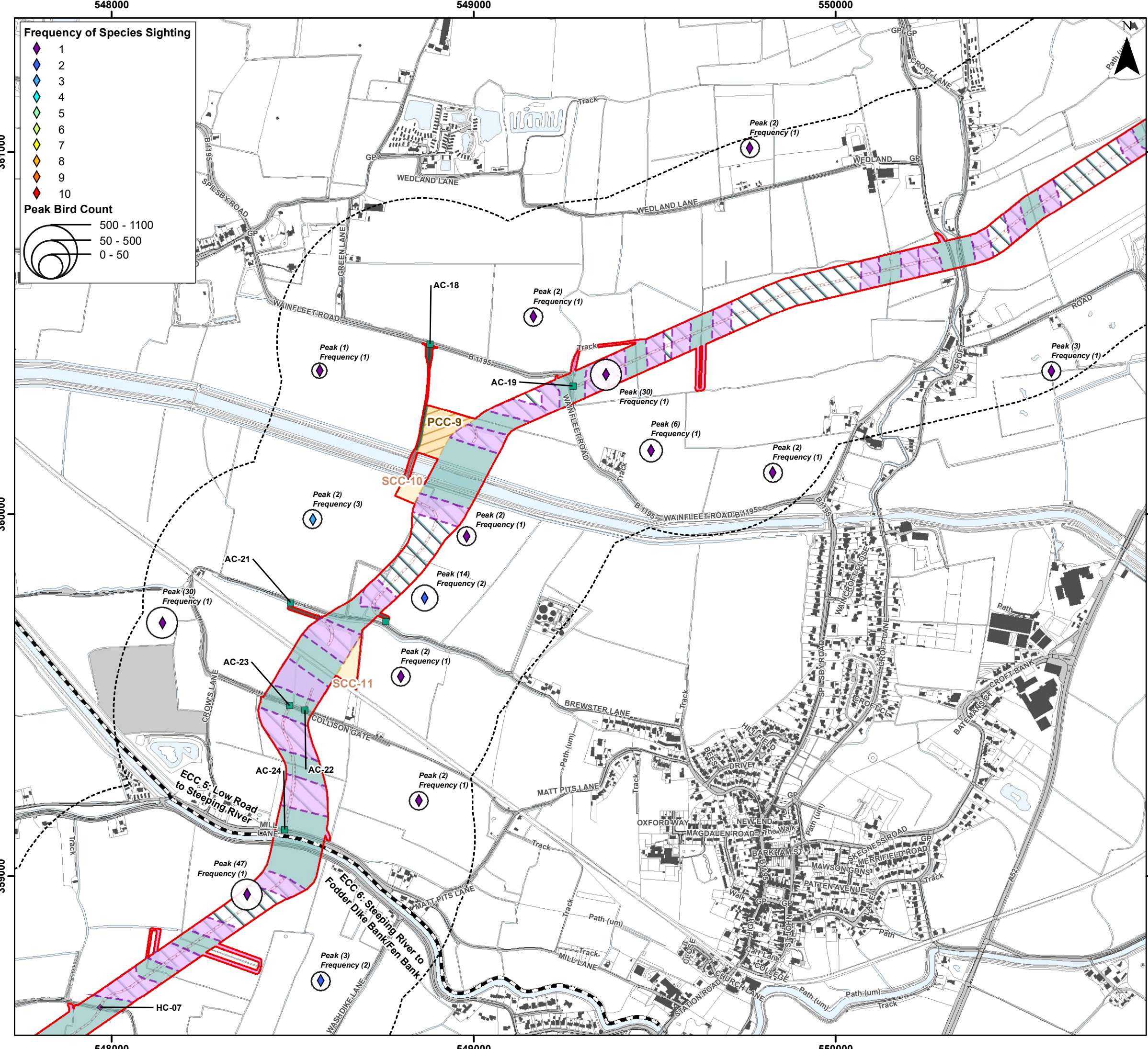

Environment Statement

ECC Winter Bird Survey Results - Skylark

Figure 22.3.70.2



Document Path: P:\05356 - Gobe Consultants Ltd\0012 GTR4 Outer Dowsing\Tech\GIS\DWG\Wing\2023_09 Environmental Statement\Orthology\TA\TA 3.22.2 Wintering Birds\05356_0012_0907_0 Wintering Birds ECC Skylark.mxd

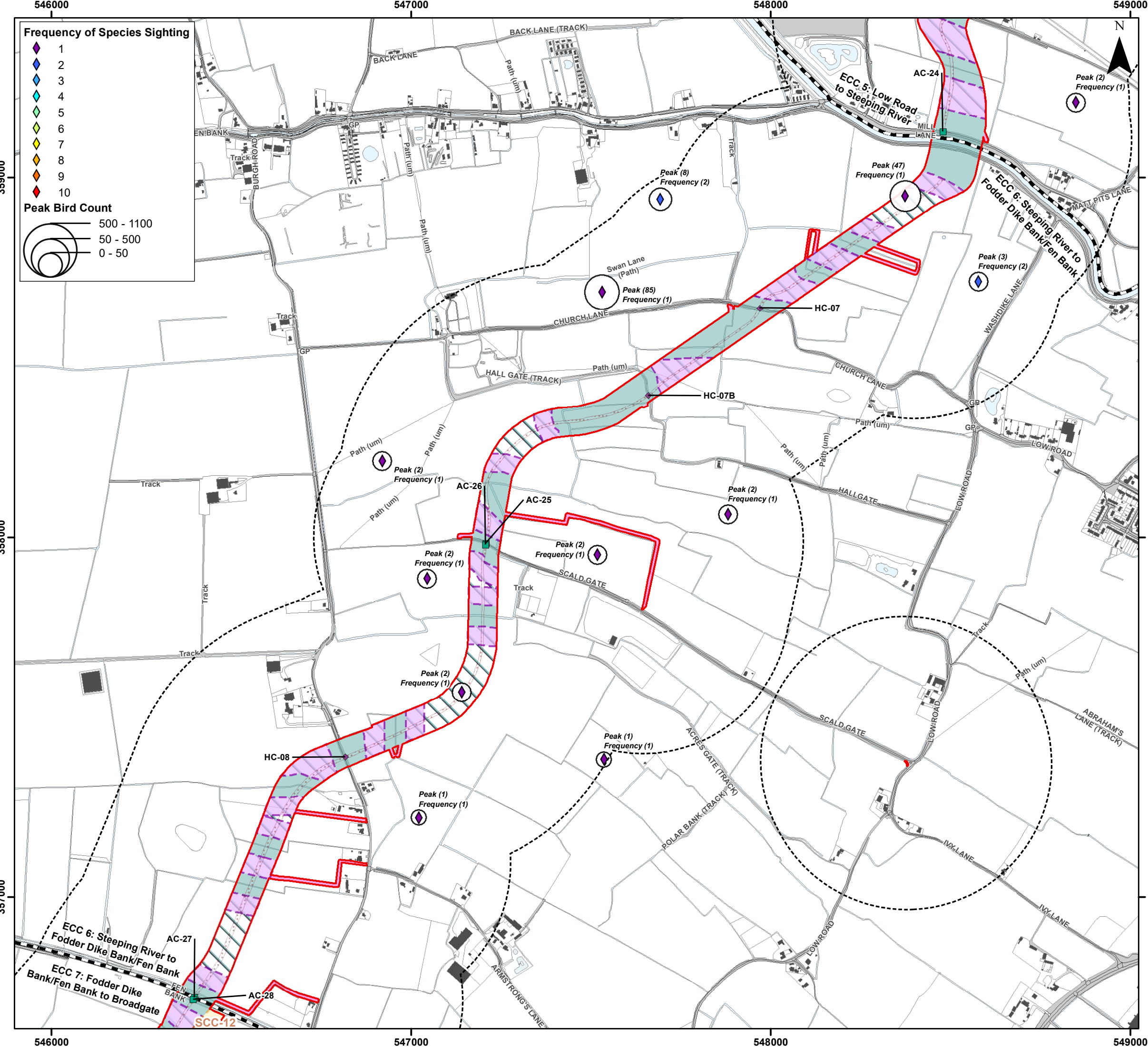

Frequency of Species Sighting

- 1 (Purple diamond)
- 2 (Blue diamond)
- 3 (Light blue diamond)
- 4 (Cyan diamond)
- 5 (Green diamond)
- 6 (Yellow-green diamond)
- 7 (Yellow diamond)
- 8 (Orange diamond)
- 9 (Red-orange diamond)
- 10 (Red diamond)

Peak Bird Count

- 500 - 1100 (Large circle)
- 50 - 500 (Medium circle)
- 0 - 50 (Small circle)

Legend

- Order Limits (Red outline)
- Onshore Segment Break (Dashed line)
- Construction Access Location (AC) (Green square)
- Haul Road Crossing Location (HC) (Purple diamond)
- Onshore Export Cable Corridor (ECC) - Trenchless (Light green area)
- Onshore Export Cable Corridor (ECC) - Open Cut or Trenchless (Light blue area)
- Secondary Construction Compound (Yellow area)
- Cable Installation Compound (Purple area)
- Indicative Haul Road (Dotted line)
- Highway Alterations (Cyan area)
- Enabling Access Track (Pink area)
- Order Limits 400 m Buffer - Winter Bird Core Survey Area (Dashed circle)



Coordinate System: British National Grid

0 0.25 0.5 km

Scale: 1:10,000

A3 Page Size

Environment Statement

ECC Winter Bird Survey Results - Skylark

Figure 22.3.70.3



Document Path: P:\05356 - Gobe Consultants Ltd\0012 GTR4 Outer Dowsing\GIS\DWG\Wing\2023_09 Environmental Statement\Orthology\TA\TA 3.22.2 Wintering Birds\05356_0012_0907_0 Wintering Birds ECC Skylark.mxd

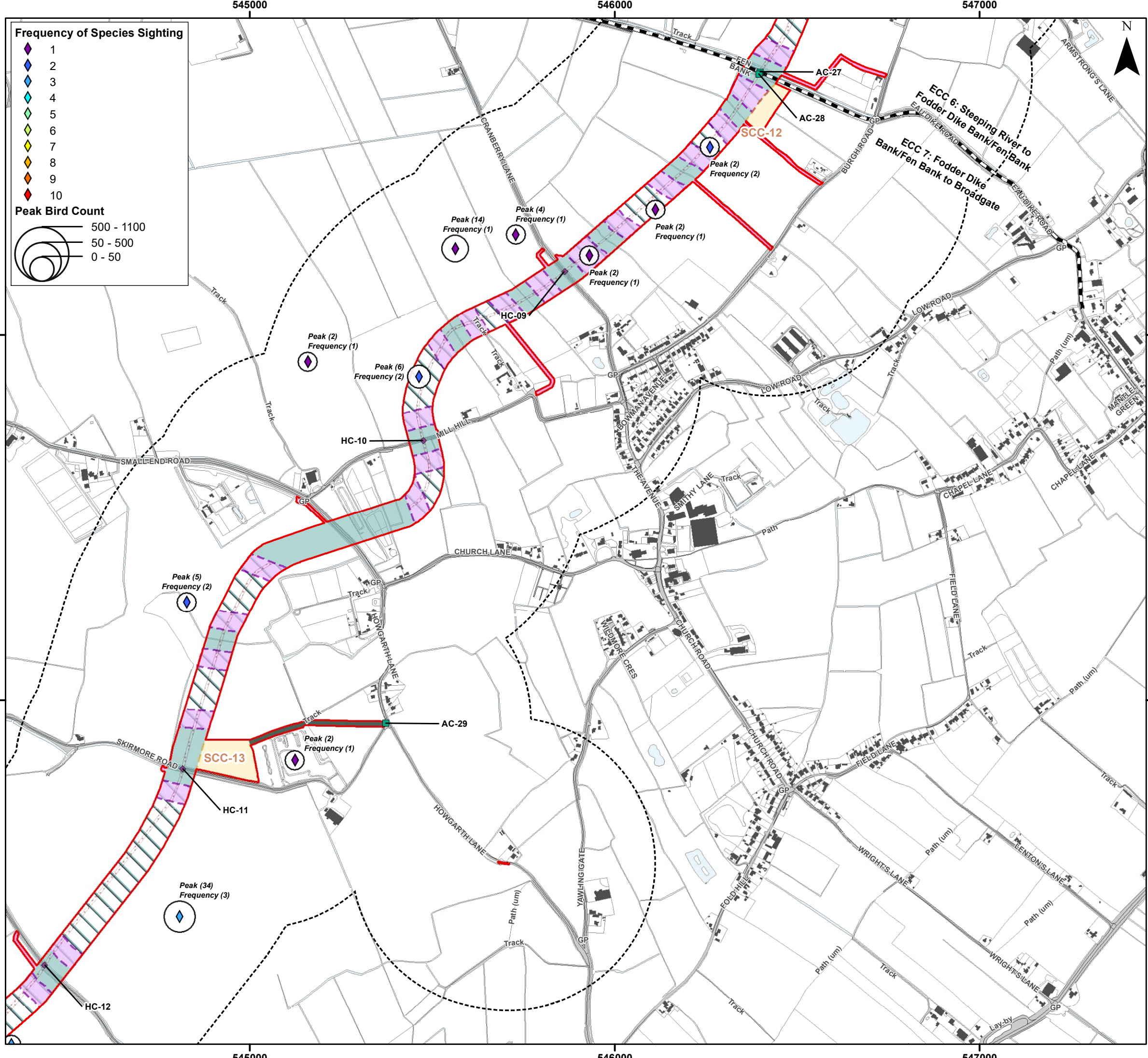

Frequency of Species Sighting

- 1 (Purple diamond)
- 2 (Blue diamond)
- 3 (Cyan diamond)
- 4 (Light green diamond)
- 5 (Green diamond)
- 6 (Yellow-green diamond)
- 7 (Yellow diamond)
- 8 (Orange diamond)
- 9 (Red-orange diamond)
- 10 (Red diamond)

Peak Bird Count

- 500 - 1100 (Large circle)
- 50 - 500 (Medium circle)
- 0 - 50 (Small circle)

Legend

- Order Limits (Red line)
- Onshore Segment Break (Black dashed line)
- Construction Access Location (AC) (Green square)
- Haul Road Crossing Location (HC) (Purple diamond)
- Onshore Export Cable Corridor (ECC) - Trenchless (Light green area)
- Onshore Export Cable Corridor (ECC) - Open Cut or Trenchless (Light blue area)
- Secondary Construction Compound (Orange area)
- Cable Installation Compound (Purple area)
- Temporary Access Track (Green area)
- Indicative Haul Road (Orange dotted area)
- Highway Alterations (Cyan area)
- Enabling Access Track (Pink area)
- Order Limits 400 m Buffer - Winter Bird Core Survey Area (Black dashed line)



Coordinate System: British National Grid
 0 0.25 0.5 km
 Scale: 1:10,000
 A3 Page Size

Environment Statement
 ECC Winter Bird Survey Results - Skylark
 Figure 22.3.70.4



Document Path: P:\05356 - Gobe Consultants Ltd\0012 GTR4 Outer Dowsing\Tech\GIS\DWG\Wing\2023_09 Environmental Statement\Orthology\TA\TA 3.22.2 Wintering Birds\05356_0012_0907_0 Wintering Birds ECC Skylark.mxd

543000

544000

545000

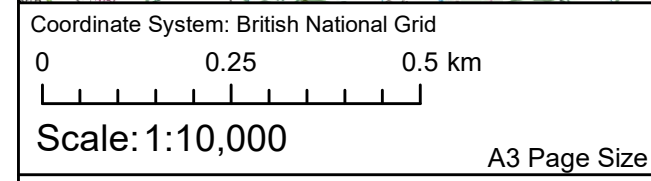
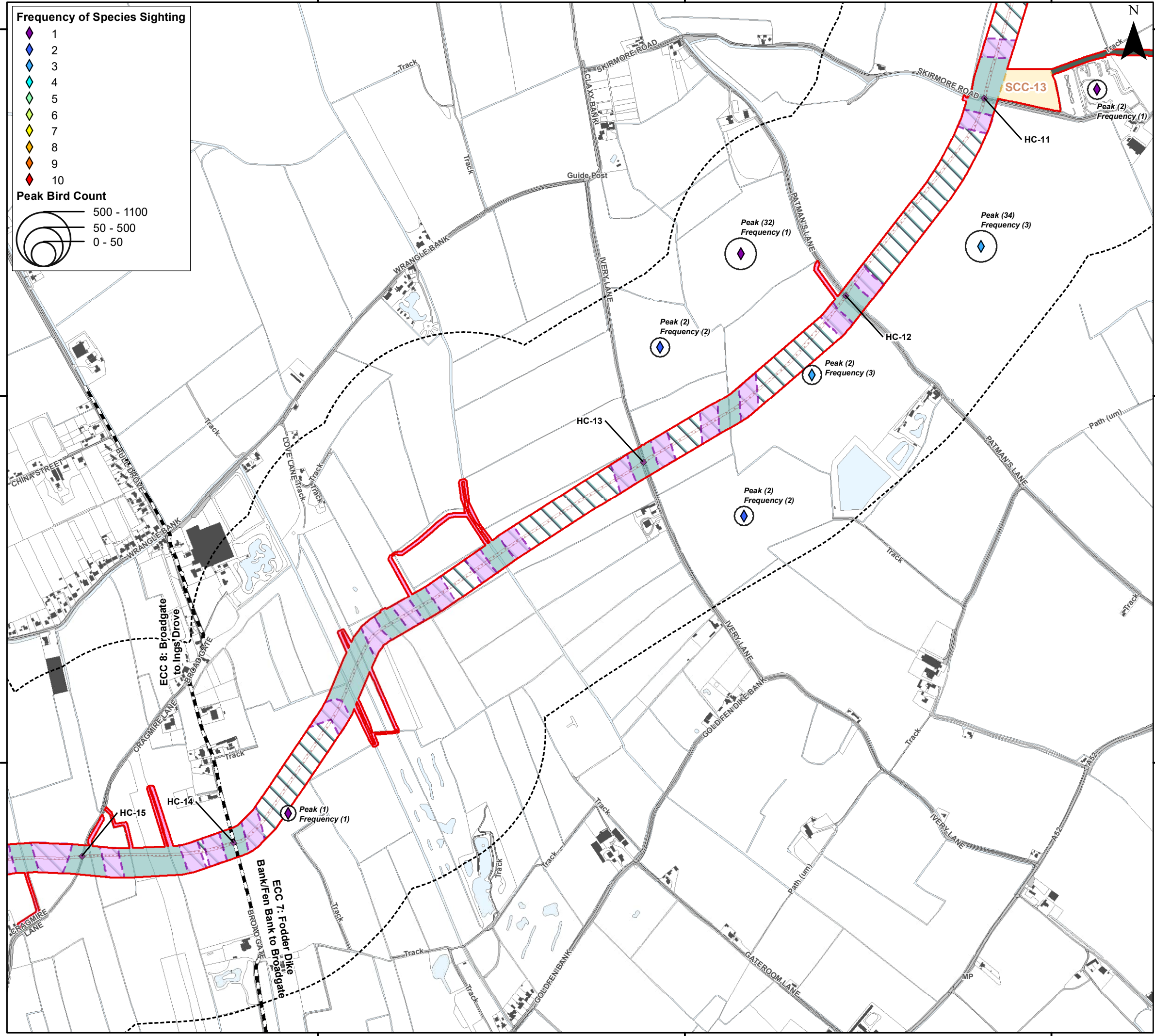
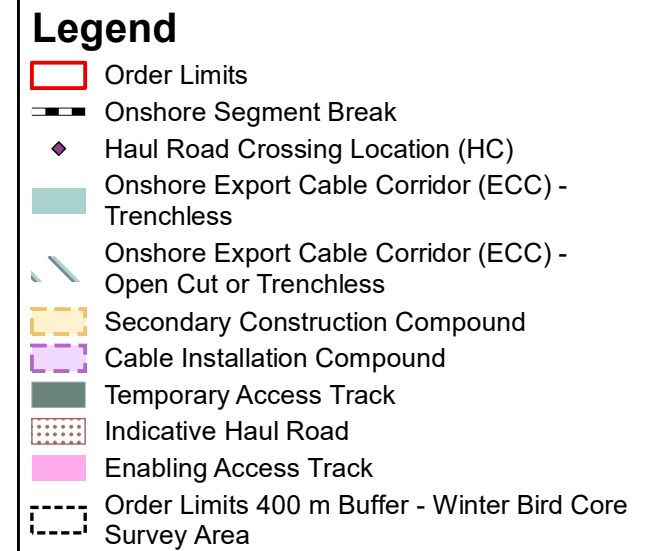
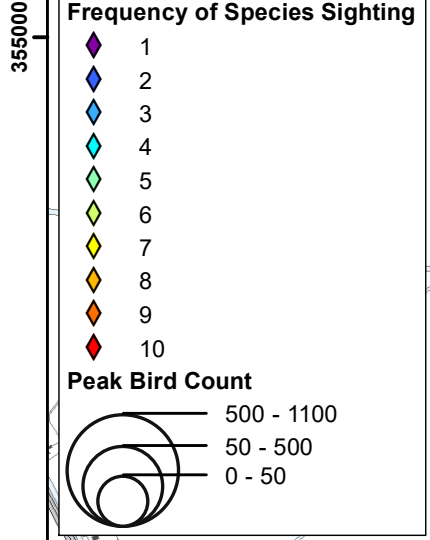

Environment Statement

ECC Winter Bird Survey Results - Skylark

Figure 22.3.70.5



Document Path: P:\05356 - Gobe Consultants Ltd\00012 GTR4 Outer Dowing\Tech\GIS\DW\GIS\Wing\2023_09 Environmental Statement\Orthology\TA\TA 3.22.2 Wintering Birds\05356_00012_0907_0 Wintering Birds ECC Skylark.mxd

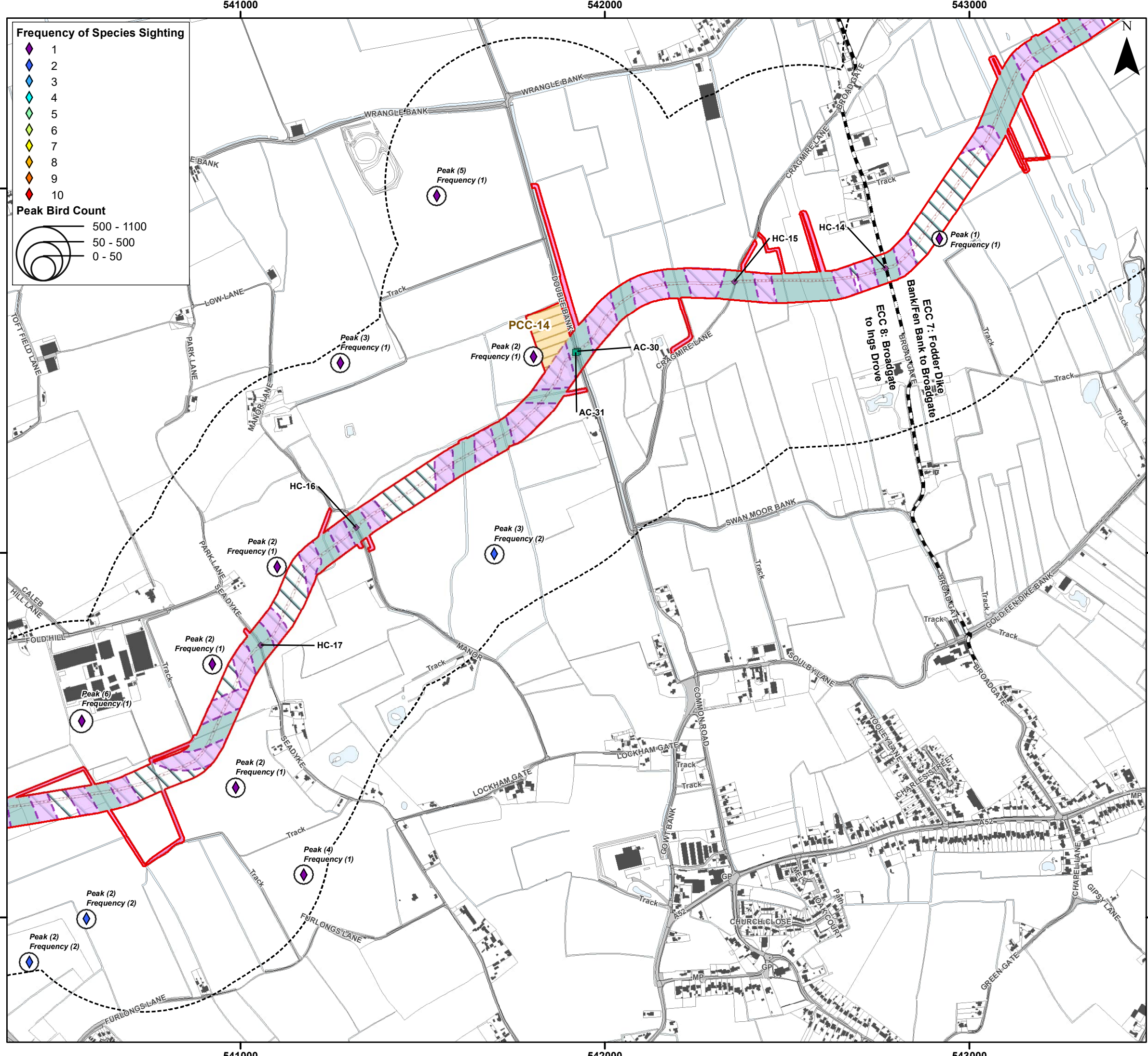

Frequency of Species Sighting

- 1 (Purple diamond)
- 2 (Blue diamond)
- 3 (Cyan diamond)
- 4 (Light green diamond)
- 5 (Green diamond)
- 6 (Yellow-green diamond)
- 7 (Yellow diamond)
- 8 (Orange diamond)
- 9 (Red-orange diamond)
- 10 (Red diamond)

Peak Bird Count

- 500 - 1100 (Large circle)
- 50 - 500 (Medium circle)
- 0 - 50 (Small circle)

Legend

- Order Limits (Red outline)
- Onshore Segment Break (Dashed line)
- Construction Access Location (AC) (Green square)
- Haul Road Crossing Location (HC) (Purple diamond)
- Onshore Export Cable Corridor (ECC) - Trenchless (Light green hatched area)
- Onshore Export Cable Corridor (ECC) - Open Cut or Trenchless (Light blue hatched area)
- Primary Construction Compound (Yellow hatched area)
- Cable Installation Compound (Purple hatched area)
- Indicative Haul Road (Dotted line)
- Enabling Access Track (Pink hatched area)
- Order Limits 400 m Buffer - Winter Bird Core Survey Area (Dashed line)



Coordinate System: British National Grid
 0 0.25 0.5 km
 Scale: 1:10,000
 A3 Page Size

Environment Statement
 ECC Winter Bird Survey Results - Skylark
 Figure 22.3.70.6



Document Path: P:\05356 - Gobe Consultants Ltd\00012 GTR4 Outer Dowsing\GIS\DWG\Skyline\2023_09_Environment\Statement\Orthology\TA1TA_3.22.2 Wintering Birds\05356_00012_0907_0 Wintering Birds ECC Skylark.mxd

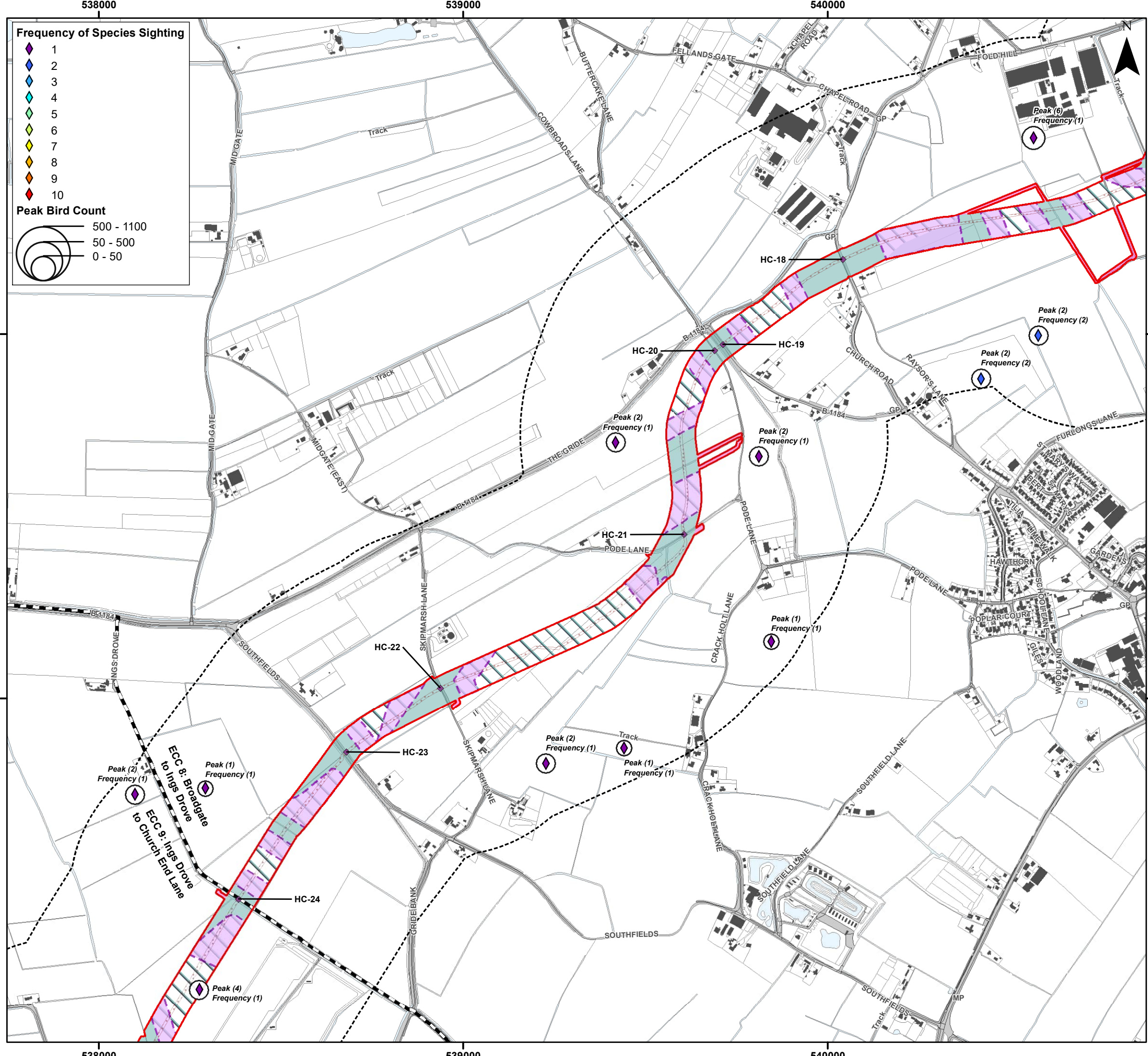

- ### Legend
- Order Limits
 - Onshore Segment Break
 - ◆ Haul Road Crossing Location (HC)
 - Onshore Export Cable Corridor (ECC) - Trenchless
 - Onshore Export Cable Corridor (ECC) - Open Cut or Trenchless
 - Cable Installation Compound
 - Indicative Haul Road
 - Enabling Access Track
 - Order Limits 400 m Buffer - Winter Bird Core Survey Area



Coordinate System: British National Grid
 0 0.25 0.5 km
 Scale: 1:10,000
 A3 Page Size

Environment Statement
 ECC Winter Bird Survey Results - Skylark
 Figure 22.3.70.7



OUTER DOWSING
OFFSHORE WIND



SLR

Date: 05/03/2024
 Produced By: CLN
 Revision: 0.1

© Crown copyright [and database rights] (2024)
 0100031673

Document Path: P:\05356 - Gobe Consultants Ltd\00012 GTR4 Outer Dowsing\Tech\GIS\DWG\Wing\2023_09 Environmental Statement\Orthology\TA\TA 3.22.2 Wintering Birds\05356 00012.0907.0 Wintering Birds ECC Skylark.mxd

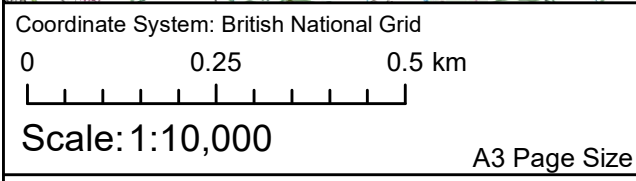
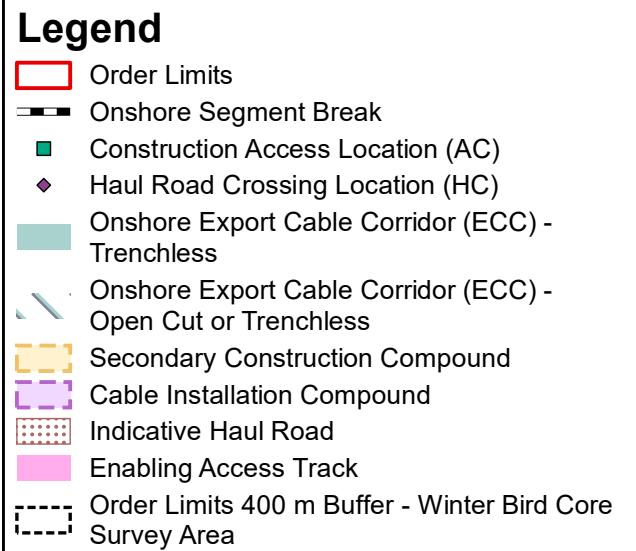
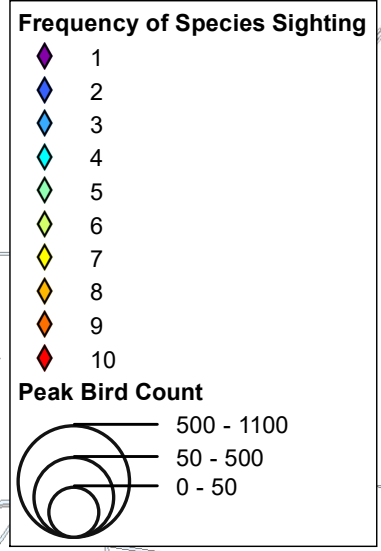
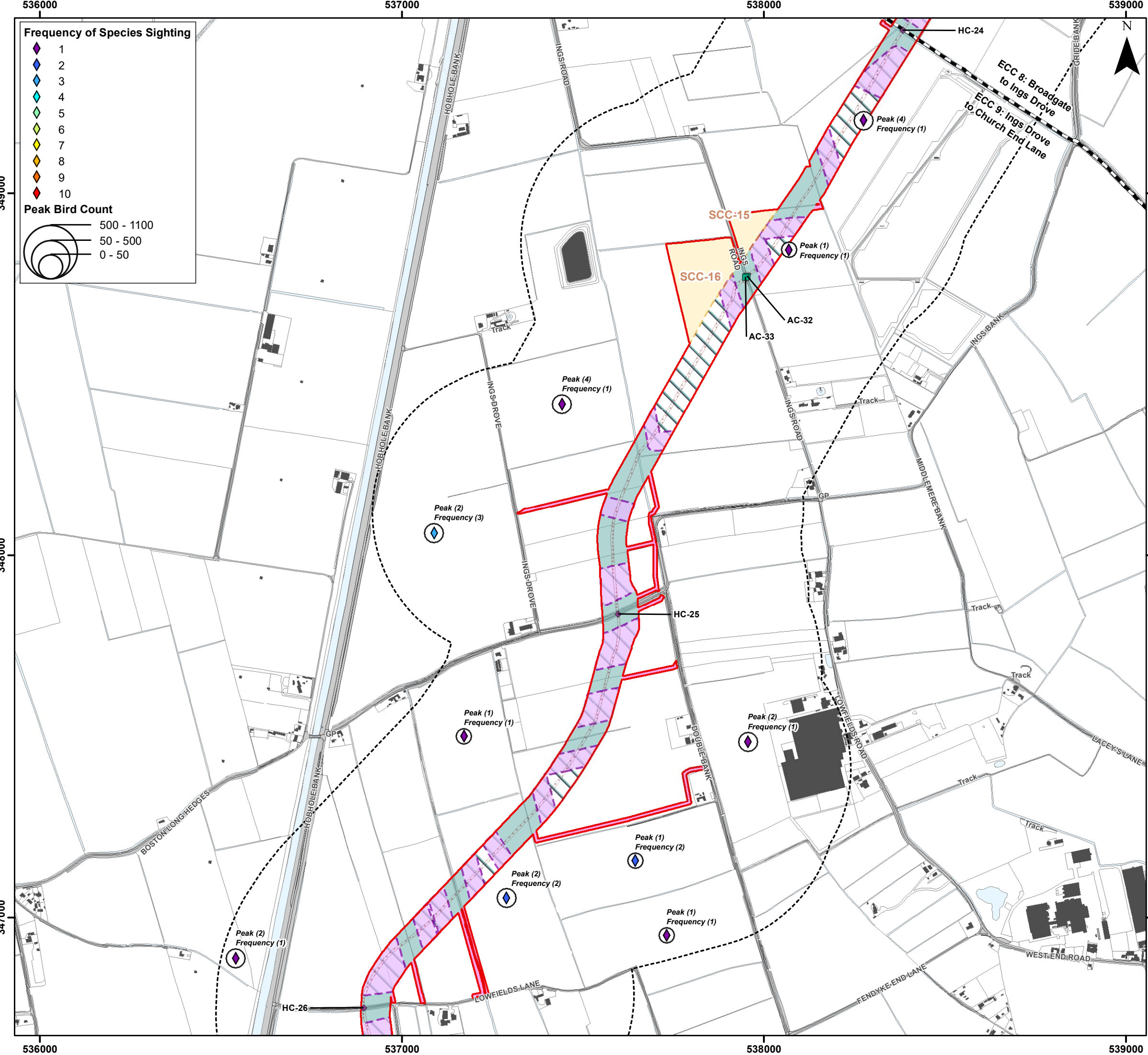

Environment Statement

ECC Winter Bird Survey Results - Skylark

Figure 22.3.70.8



Document Path: P:\05356 - Gobe Consultants Ltd\00012 GTR4 Outer Dowsing\GIS\DWG\Wing\2023_09 Environmental Statement\Ordnance\TA\TA 3.22.2 Wintering Birds\05356_00012_0907_0 Wintering Birds ECC Skylark.mxd

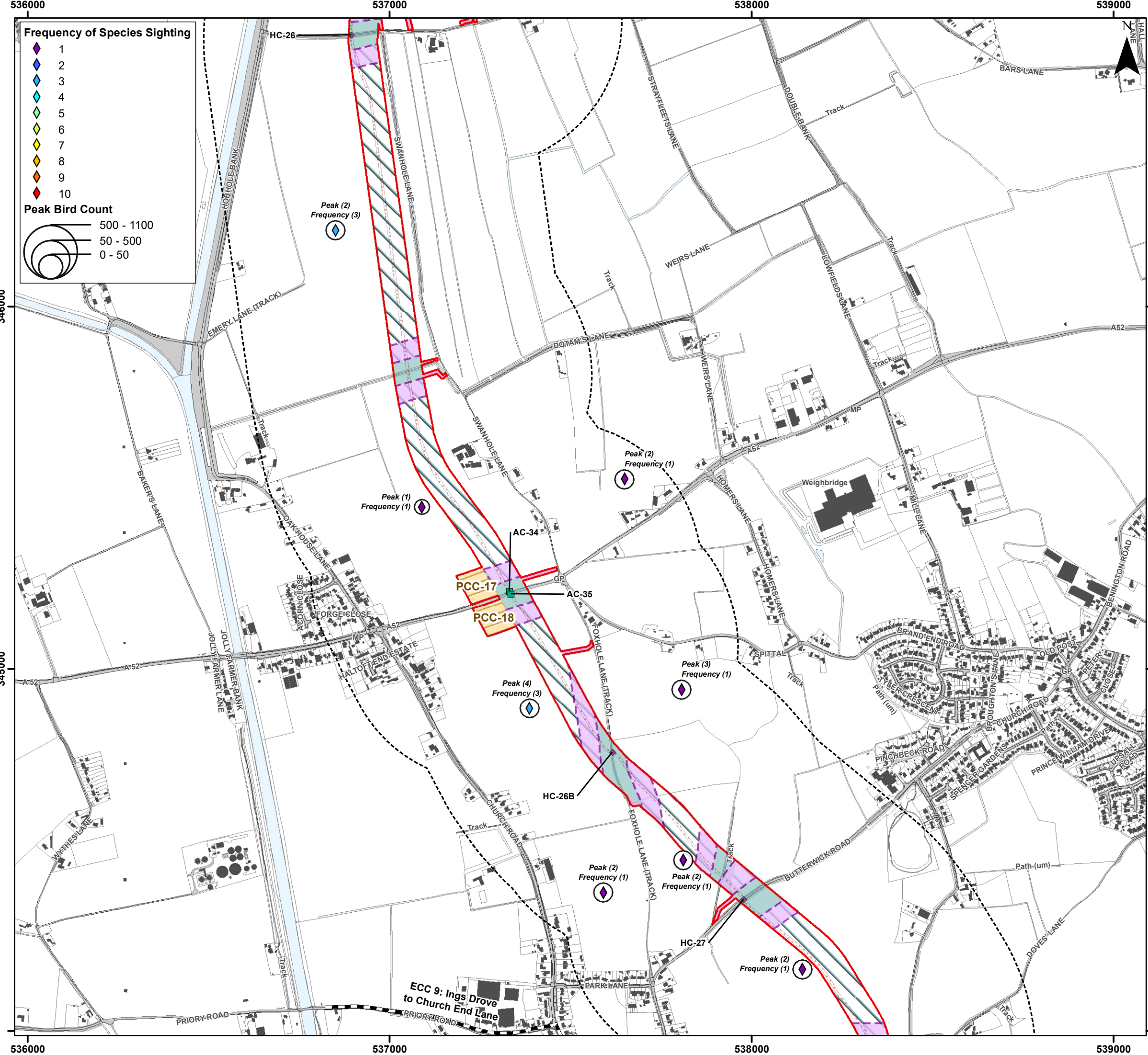

Frequency of Species Sighting

- 1 (Purple diamond)
- 2 (Blue diamond)
- 3 (Cyan diamond)
- 4 (Green diamond)
- 5 (Light green diamond)
- 6 (Yellow-green diamond)
- 7 (Yellow diamond)
- 8 (Orange diamond)
- 9 (Red-orange diamond)
- 10 (Red diamond)

Peak Bird Count

- 500 - 1100 (Large circle)
- 50 - 500 (Medium circle)
- 0 - 50 (Small circle)

Legend

- Order Limits (Red outline)
- Onshore Segment Break (Black dashed line)
- Construction Access Location (AC) (Green square)
- Haul Road Crossing Location (HC) (Purple diamond)
- Onshore Export Cable Corridor (ECC) - Trenchless (Light blue hatched area)
- Onshore Export Cable Corridor (ECC) - Open Cut or Trenchless (Light green hatched area)
- Primary Construction Compound (Yellow hatched area)
- Cable Installation Compound (Purple hatched area)
- Indicative Haul Road (Red dotted line)
- Enabling Access Track (Pink hatched area)
- Order Limits 400 m Buffer - Winter Bird Core Survey Area (Dashed black line)



Coordinate System: British National Grid

0 0.25 0.5 km

Scale: 1:10,000

A3 Page Size

Environment Statement

ECC Winter Bird Survey Results - Skylark

Figure 22.3.70.9



Date: 05/03/2024
 Produced By: CLN
 Revision: 0.1

SLR

© Crown copyright [and database rights] (2024)
 0100031673

Document Path: I:\05356 - Gobe Consultants Ltd\00012 GTR4 Outer Dowsing\Tech\GIS\DWG\Sky\Wing\2023_09 Environmental Statement\Orthology\TA\TA 3.22.2 Wintering Birds\05356_00012_0907_0 Wintering Birds ECC Skyark.mxd

537000

538000

539000

Frequency of Species Sighting

- 1 (Purple diamond)
- 2 (Blue diamond)
- 3 (Light blue diamond)
- 4 (Cyan diamond)
- 5 (Green diamond)
- 6 (Yellow-green diamond)
- 7 (Yellow diamond)
- 8 (Orange diamond)
- 9 (Red-orange diamond)
- 10 (Red diamond)

Peak Bird Count

- 500 - 1100 (Large circle)
- 50 - 500 (Medium circle)
- 0 - 50 (Small circle)

Legend

- Order Limits (Red outline)
- Onshore Segment Break (Dashed line)
- Haul Road Crossing Location (HC) (Purple diamond)
- Onshore Export Cable Corridor (ECC) - Trenchless (Light blue hatched)
- Onshore Export Cable Corridor (ECC) - Open Cut or Trenchless (Light green hatched)
- Cable Installation Compound (Purple hatched)
- Indicative Haul Road (Dotted pattern)
- Enabling Access Track (Pink hatched)
- Order Limits 400 m Buffer - Winter Bird Core Survey Area (Dashed circle)

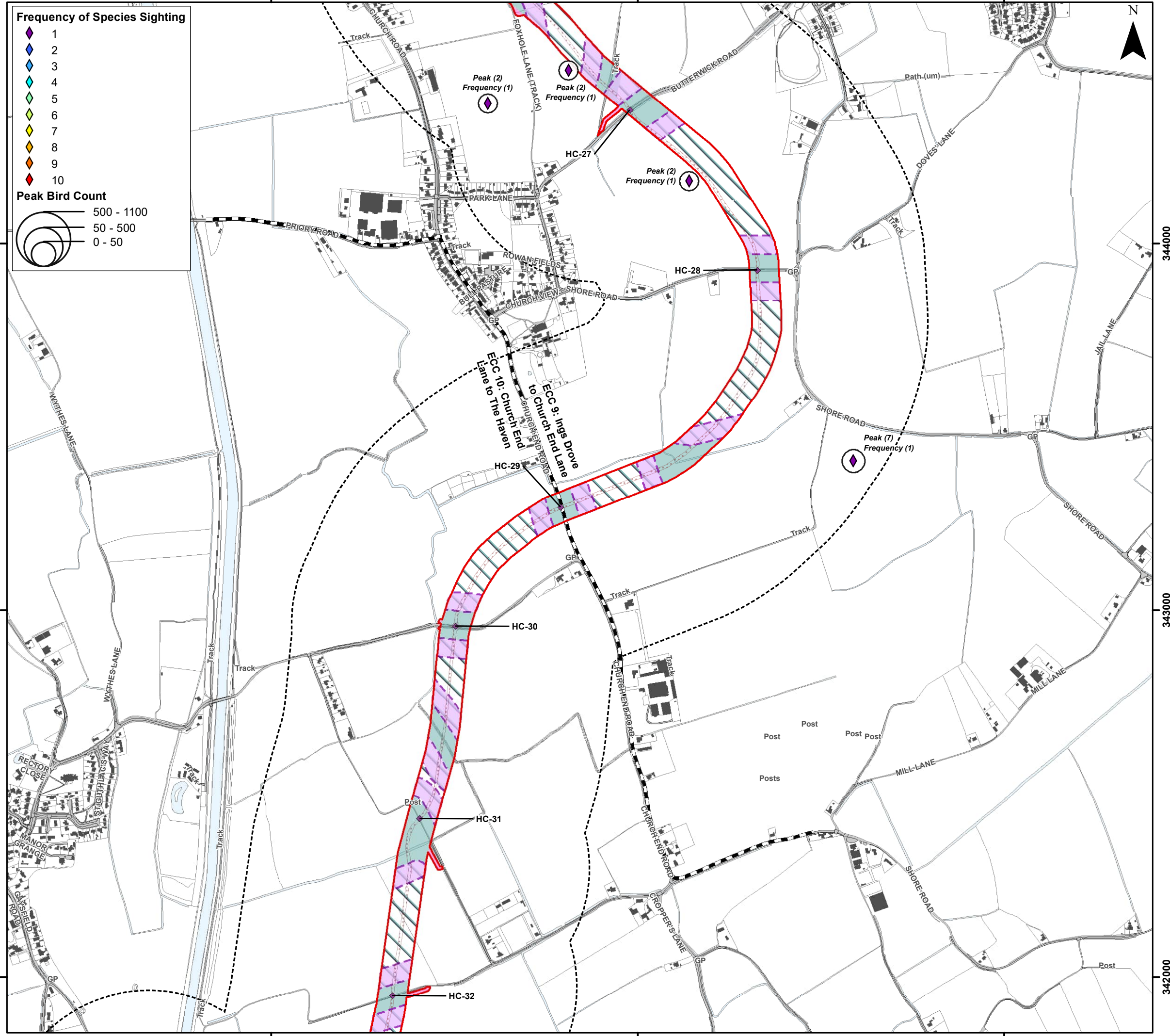

Coordinate System: British National Grid
 0 0.25 0.5 km
 Scale: 1:10,000
 A3 Page Size

Environment Statement
 ECC Winter Bird Survey Results - Skylark
 Figure 22.3.70.10



Date: 05/03/2024
 Produced By: CLN
 Revision: 0.1
 © Crown copyright [and database rights] (2024)
 0100031673

537000

538000

539000

344000

344000

343000

343000

342000

342000

554000

555000

556000



Frequency of Species Sighting

- 1 (Purple diamond)
- 2 (Blue diamond)
- 3 (Cyan diamond)
- 4 (Light green diamond)
- 5 (Green diamond)
- 6 (Yellow-green diamond)
- 7 (Yellow diamond)
- 8 (Orange diamond)
- 9 (Red-orange diamond)
- 10 (Red diamond)

Peak Bird Count

- 500 - 1100 (Large circle)
- 50 - 500 (Medium circle)
- 0 - 50 (Small circle)

Legend

- Order Limits (Red outline)
- Construction Access Location (AC) (Green square)
- Haul Road Crossing Location (HC) (Purple diamond)
- Landfall Trenchless Works Area (Light blue hatched)
- Transition Joint Bay Area (Brown hatched)
- Onshore Export Cable Corridor (ECC) - Trenchless (Light blue)
- Onshore Export Cable Corridor (ECC) - Open Cut or Trenchless (Light blue with diagonal lines)
- Primary Construction Compound (Orange hatched)
- Cable Installation Compound (Purple hatched)
- Permanent Access Track (Green hatched)
- Temporary Access Track (Dark green hatched)
- Indicative Haul Road (Red dotted line)
- Temporary Construction Compound (Laydown Area) (Green cross-hatched)
- Enabling Access Track (Pink hatched)
- Order Limits 400 m Buffer - Winter Bird Core Survey Area (Dashed black line)

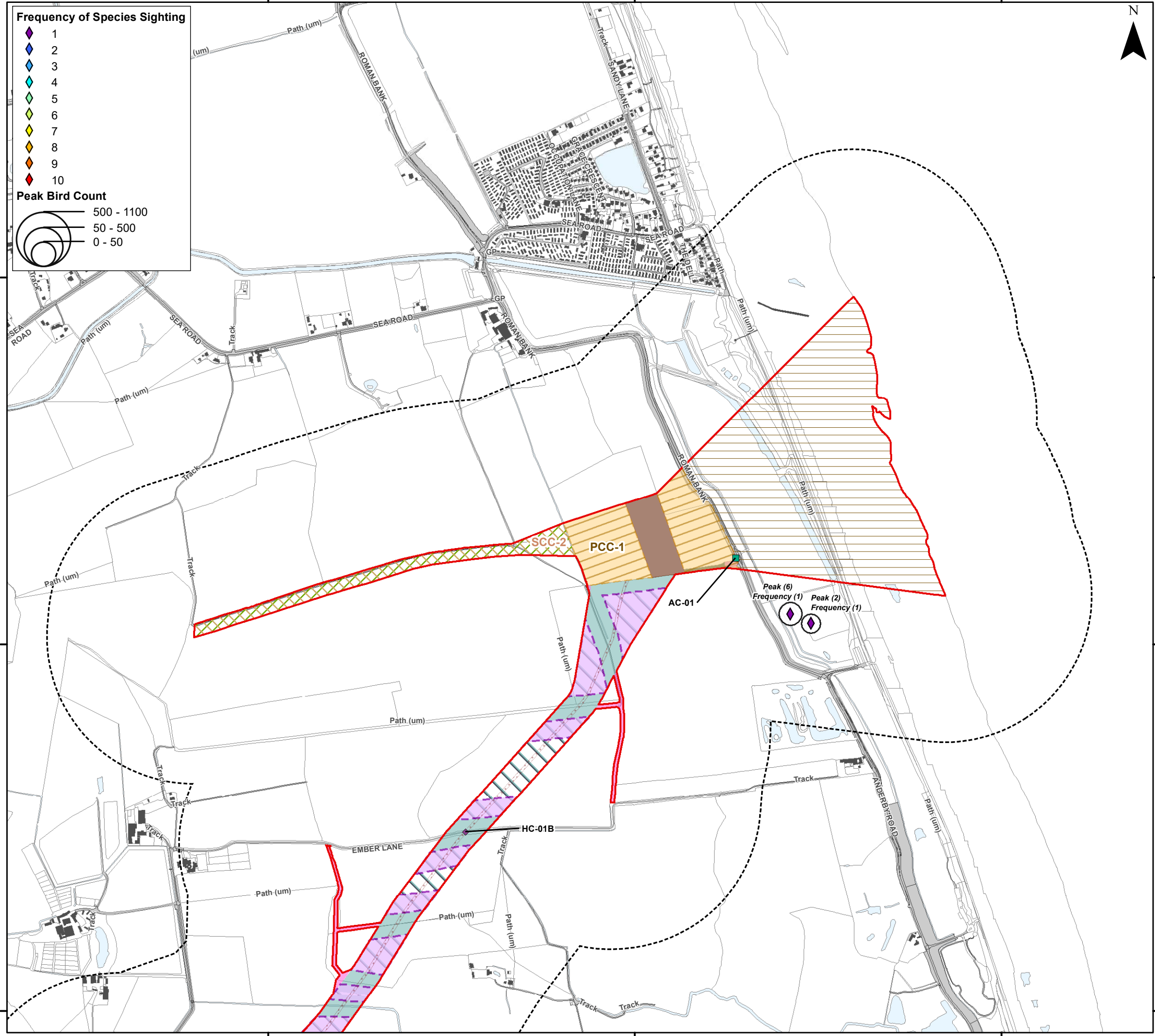

Coordinate System: British National Grid
 0 0.25 0.5 km
 Scale: 1:10,000
 A3 Page Size

Environment Statement
 ECC Winter Bird Survey Results - Cetti's Warbler
 Figure 22.3.71.1

OUTER DOWSING
OFFSHORE WIND

Date: 05/03/2024
 Produced By: CLN
 Revision: 0.1

SLR

© Crown copyright [and database rights] (2024)
 0100031673

376000

376000

375000

375000

374000

374000

554000

555000

556000

Document Path: P:\05356 - Gobe Consultants Ltd\00012 GTR4 Outer Dowsing\Tech\GIS\DWG\Wing\2023_09 Environmental Statement\Orthology\TA\TA 3.22.2 Wintering Birds\05356_00012_0864_0 Wintering Birds ECC Cetti's Warbler.mxd

548000

549000

550000

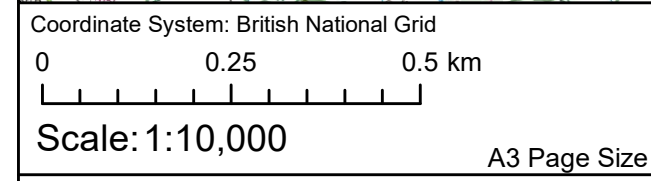
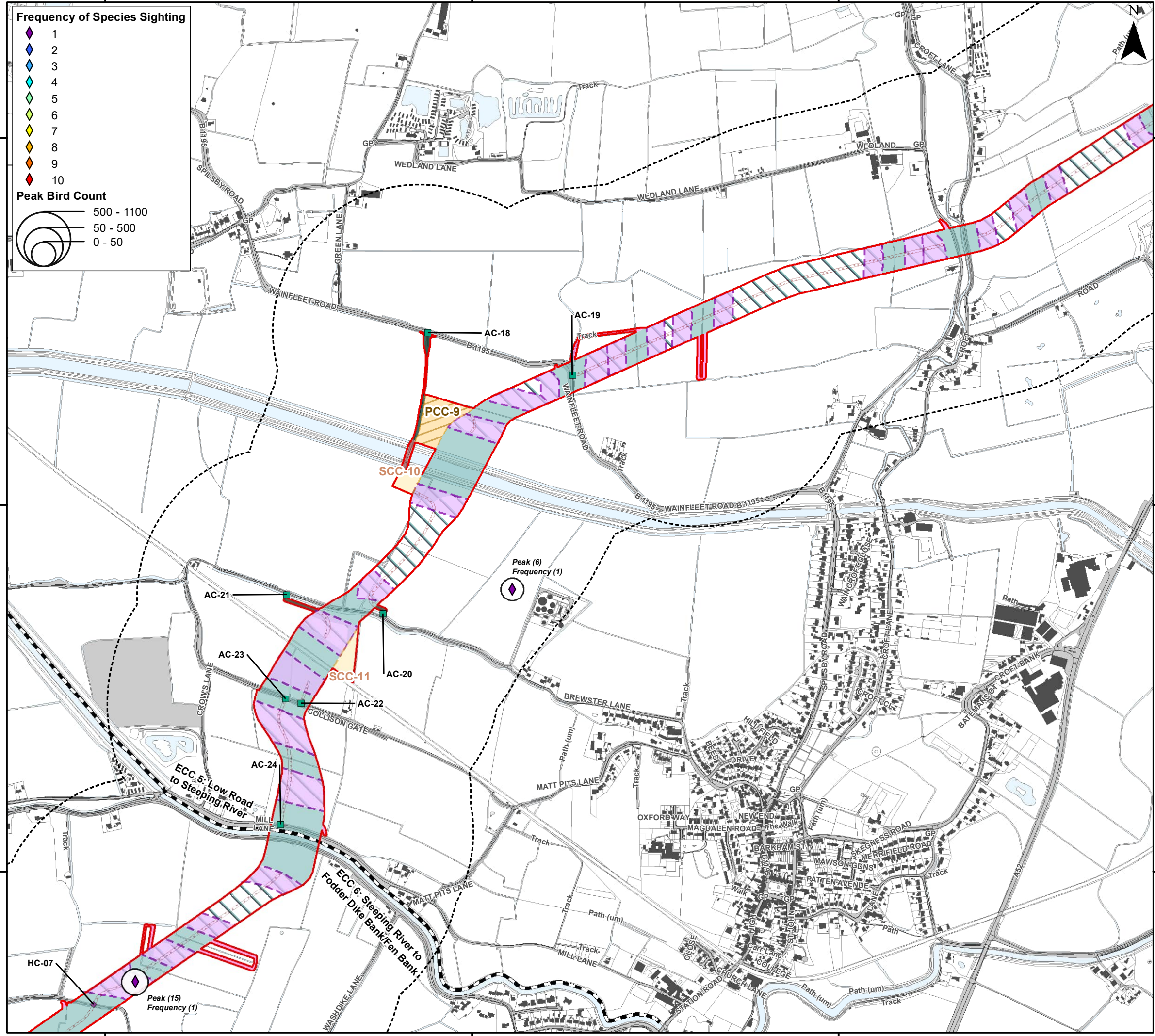
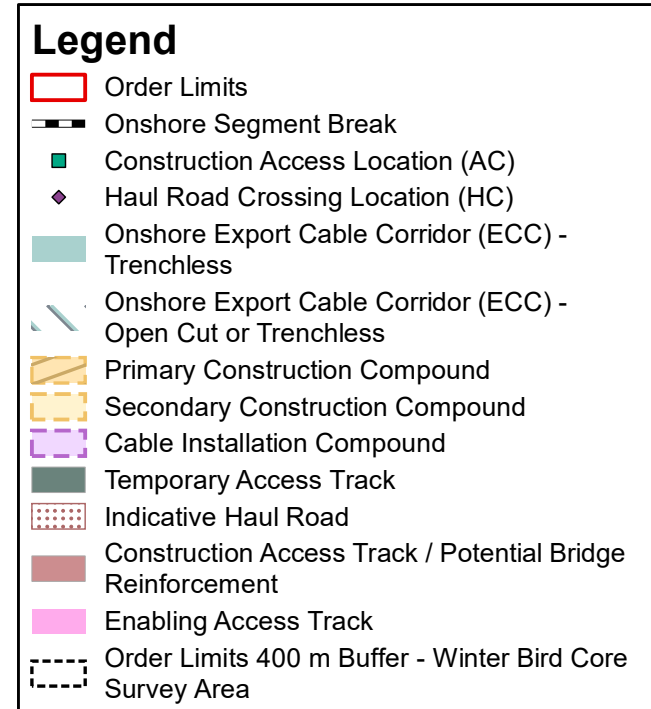
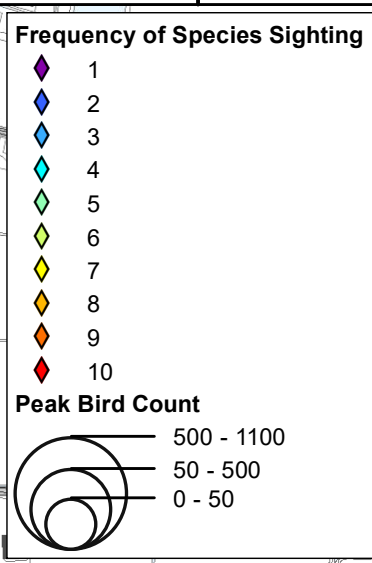

Environment Statement

ECC Winter Bird Survey Results - Tree Sparrow

Figure 22.3.72.1



Document Path: I:\05356 - Gobe Consultants Ltd\0012 GTR4 Outer Dowsing\Tech\GIS\DWG\Wing\2023 09 Environmental Statement\Ornithology\TA17A_3.22.2 Wintering Birds\05356_0012_0912_0 Wintering Birds ECC Tree Sparrow.mxd

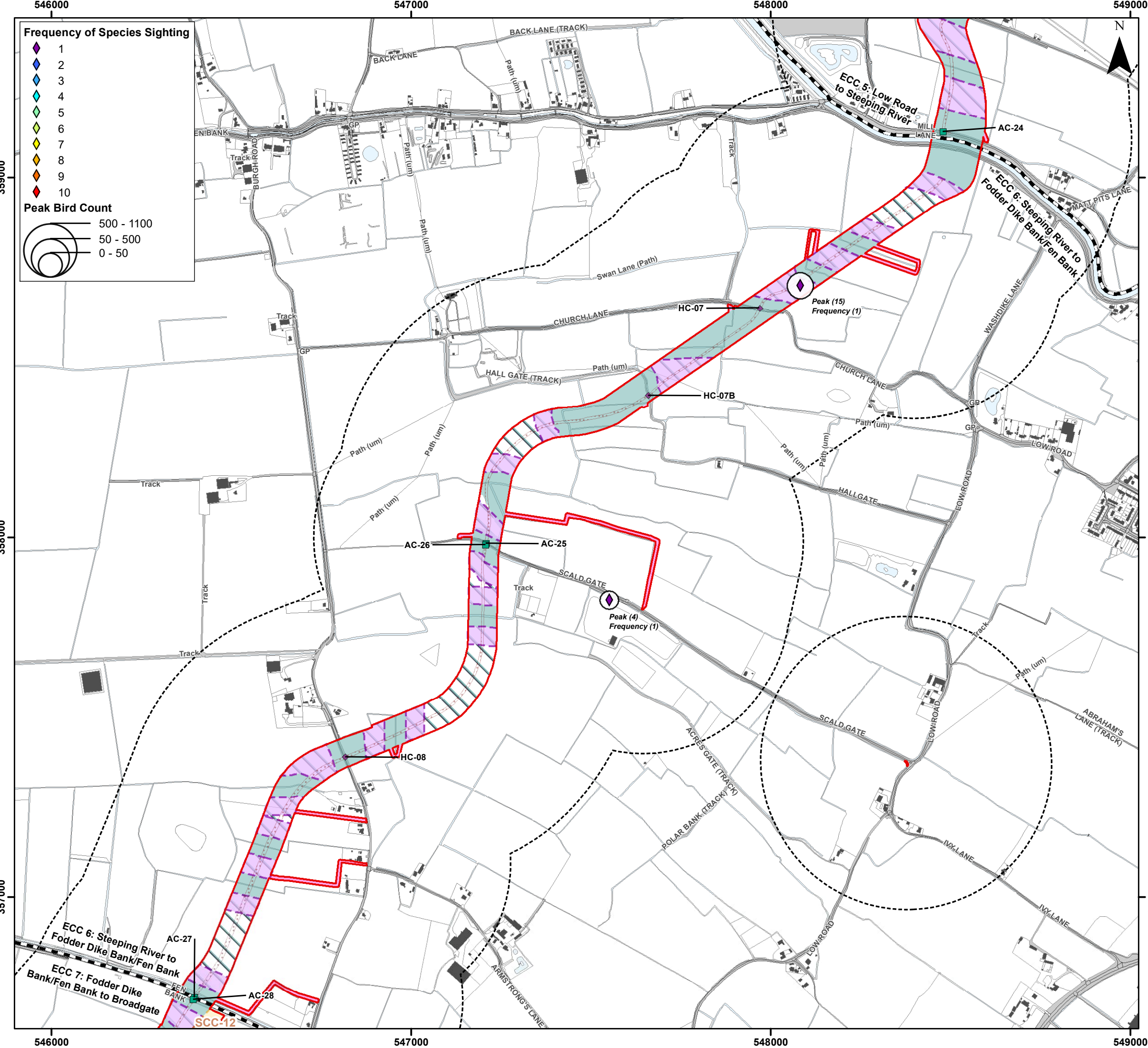

Frequency of Species Sighting

- 1 (Purple diamond)
- 2 (Blue diamond)
- 3 (Light blue diamond)
- 4 (Cyan diamond)
- 5 (Green diamond)
- 6 (Yellow-green diamond)
- 7 (Yellow diamond)
- 8 (Orange diamond)
- 9 (Red-orange diamond)
- 10 (Red diamond)

Peak Bird Count

- 500 - 1100 (Large circle)
- 50 - 500 (Medium circle)
- 0 - 50 (Small circle)

Legend

- Order Limits (Red outline)
- Onshore Segment Break (Dashed line)
- Construction Access Location (AC) (Green square)
- Haul Road Crossing Location (HC) (Purple diamond)
- Onshore Export Cable Corridor (ECC) - Trenchless (Light green hatched)
- Onshore Export Cable Corridor (ECC) - Open Cut or Trenchless (Light blue hatched)
- Secondary Construction Compound (Yellow hatched)
- Cable Installation Compound (Purple hatched)
- Indicative Haul Road (Red dotted line)
- Highway Alterations (Cyan hatched)
- Enabling Access Track (Pink hatched)
- Order Limits 400 m Buffer - Winter Bird Core Survey Area (Dashed line)



Coordinate System: British National Grid

0 0.25 0.5 km

Scale: 1:10,000

A3 Page Size

Environment Statement

ECC Winter Bird Survey Results - Tree Sparrow

Figure 22.3.72.2



Date: 05/03/2024
 Produced By: CLN
 Revision: 0.1

© Crown copyright [and database rights] (2024)
 0100031673

Document Path: P:\05356 - Gobe Consultants Ltd\0012 GTR4 Outer Dowsing\GIS\DWgs\Wing\2023 08 Environmental Statement\Orithology\TA17A 3.22.2 Wintering Birds\05356 00012.0912.0 Wintering Birds ECC Tree Sparrow.mxd

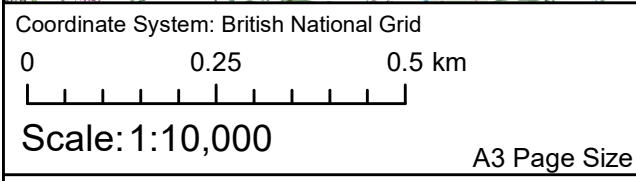
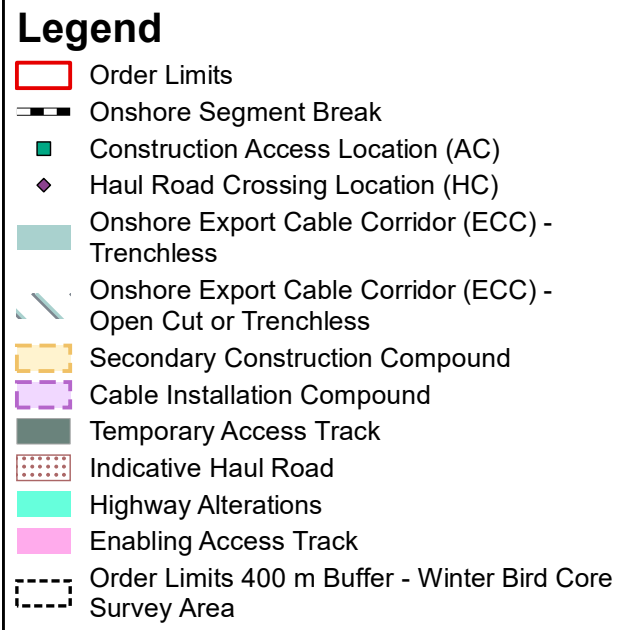
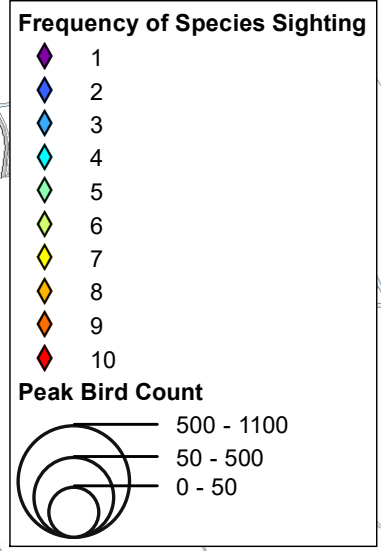
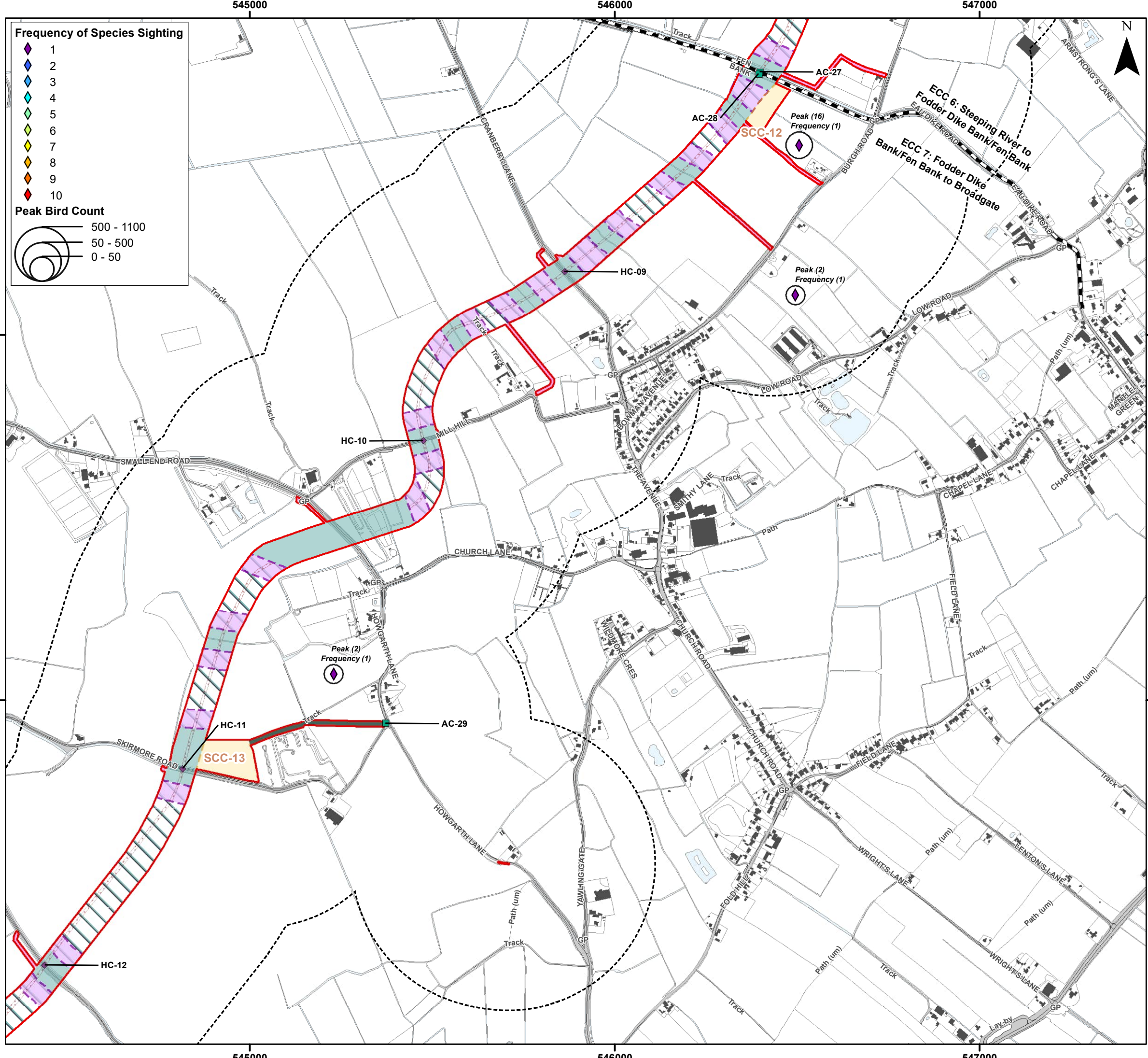

Environment Statement

ECC Winter Bird Survey Results - Tree Sparrow

Figure 22.3.72.3



Document Path: P:\05356 - Gobe Consultants Ltd\0012 GTR4 Outer Dowsing\Tech\GIS\DWgs\Wing\2023_09 Environmental Statement\Orithology\TA\TA 3.22.2 Wintering Birds\05356_0012_0912_0 Wintering Birds ECC Tree Sparrow.mxd

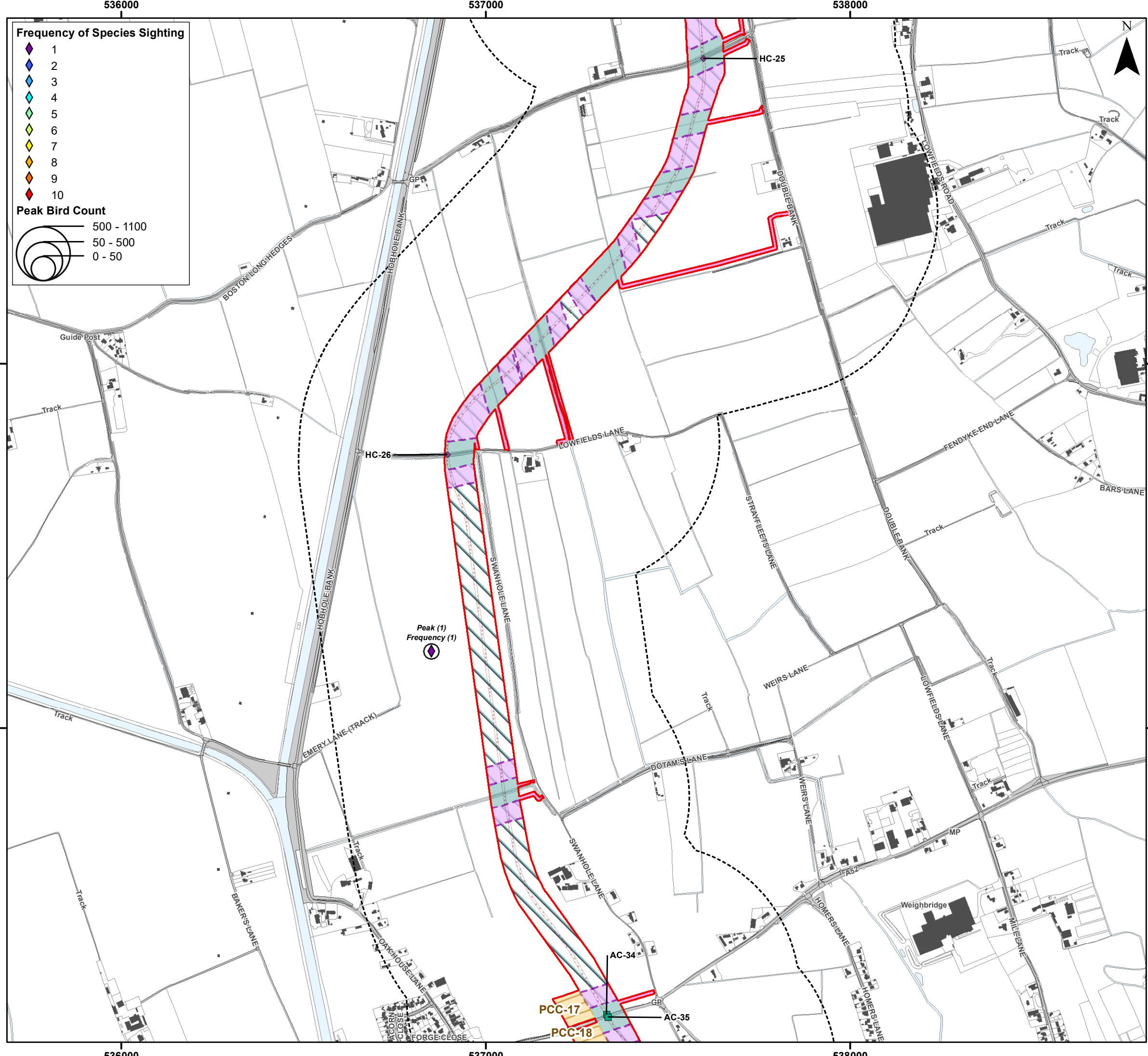

Frequency of Species Sighting

- 1 (Purple diamond)
- 2 (Blue diamond)
- 3 (Light blue diamond)
- 4 (Cyan diamond)
- 5 (Light green diamond)
- 6 (Yellow-green diamond)
- 7 (Yellow diamond)
- 8 (Orange diamond)
- 9 (Red-orange diamond)
- 10 (Red diamond)

Peak Bird Count

- 500 - 1100 (Large circle)
- 50 - 500 (Medium circle)
- 0 - 50 (Small circle)

Legend

- Order Limits (Red outline)
- Construction Access Location (AC) (Green square)
- Haul Road Crossing Location (HC) (Purple diamond)
- Onshore Export Cable Corridor (ECC) - Trenchless (Green line)
- Onshore Export Cable Corridor (ECC) - Open Cut or Trenchless (Blue line)
- Primary Construction Compound (Orange area)
- Cable Installation Compound (Purple area)
- Indicative Haul Road (Dotted line)
- Enabling Access Track (Pink line)
- Order Limits 400 m Buffer - Winter Bird Core Survey Area (Dashed line)



Coordinate System: British National Grid
 0 0.25 0.5 km
 Scale: 1:10,000
 A3 Page Size

Environment Statement
 ECC Winter Bird Survey Results - Tree Sparrow
 Figure 22.3.72.4



Document Path: P:\053536 - Gobe Consultants Ltd\00012 GTR Outer Dowsing\Tech\GIS\DWgs\Wing\2023_09 Environmental Statement\Orithology\TA1TA_3.22.2 Wintering Birds\053536_00012_0912_0 Wintering Birds ECC Tree Sparrow.mxd

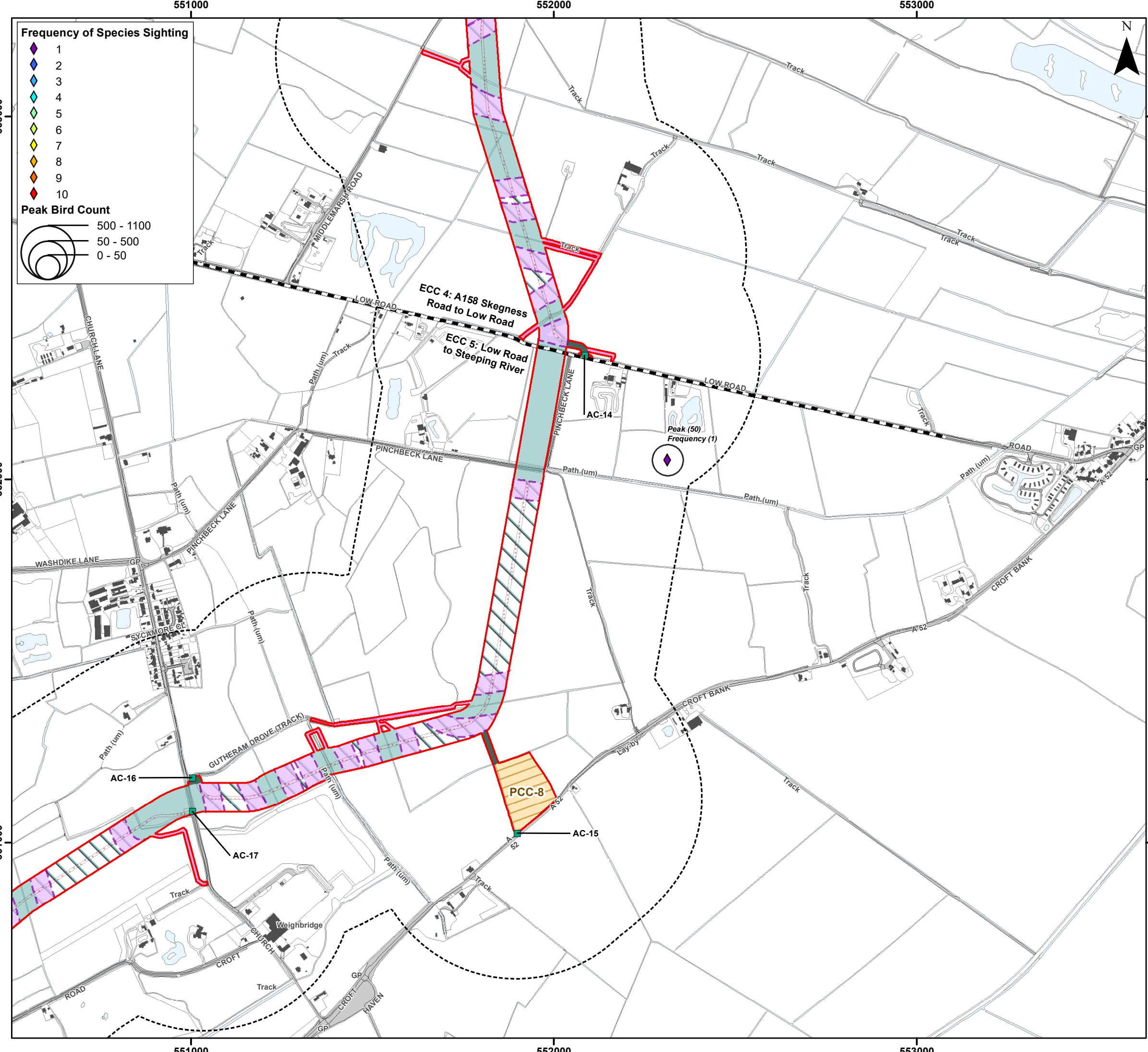

Frequency of Species Sighting

- 1 (Purple diamond)
- 2 (Blue diamond)
- 3 (Light blue diamond)
- 4 (Cyan diamond)
- 5 (Green diamond)
- 6 (Light green diamond)
- 7 (Yellow diamond)
- 8 (Orange diamond)
- 9 (Red diamond)
- 10 (Dark red diamond)

Peak Bird Count

- 500 - 1100 (Large circle)
- 50 - 500 (Medium circle)
- 0 - 50 (Small circle)

Legend

- Order Limits (Red outline)
- Onshore Segment Break (Black dashed line)
- Construction Access Location (AC) (Green square)
- Onshore Export Cable Corridor (ECC) - Trenchless (Green shaded area)
- Onshore Export Cable Corridor (ECC) - Open Cut or Trenchless (Light blue shaded area)
- Primary Construction Compound (Orange shaded area)
- Cable Installation Compound (Purple shaded area)
- Temporary Access Track (Dark green shaded area)
- Indicative Haul Road (Red dashed line)
- Enabling Access Track (Pink shaded area)
- Order Limits 400 m Buffer - Winter Bird Core Survey Area (Black dashed circle)



Coordinate System: British National Grid

0 0.25 0.5 km

Scale: 1:10,000

A3 Page Size

Environment Statement

ECC Winter Bird Survey Results - Linnet

Figure 22.3.73.1



Document Path: I:\05356 - Gobe Consultants Ltd\00012 GTR4 Outer Dowsing\Tech\GIS\DWG\Wing\2023_09 Environmental Statement\Orthology\TA\TA 3.22.2 Wintering Birds\05356 00012 08989 0 Wintering Birds ECC Lineal.mxd

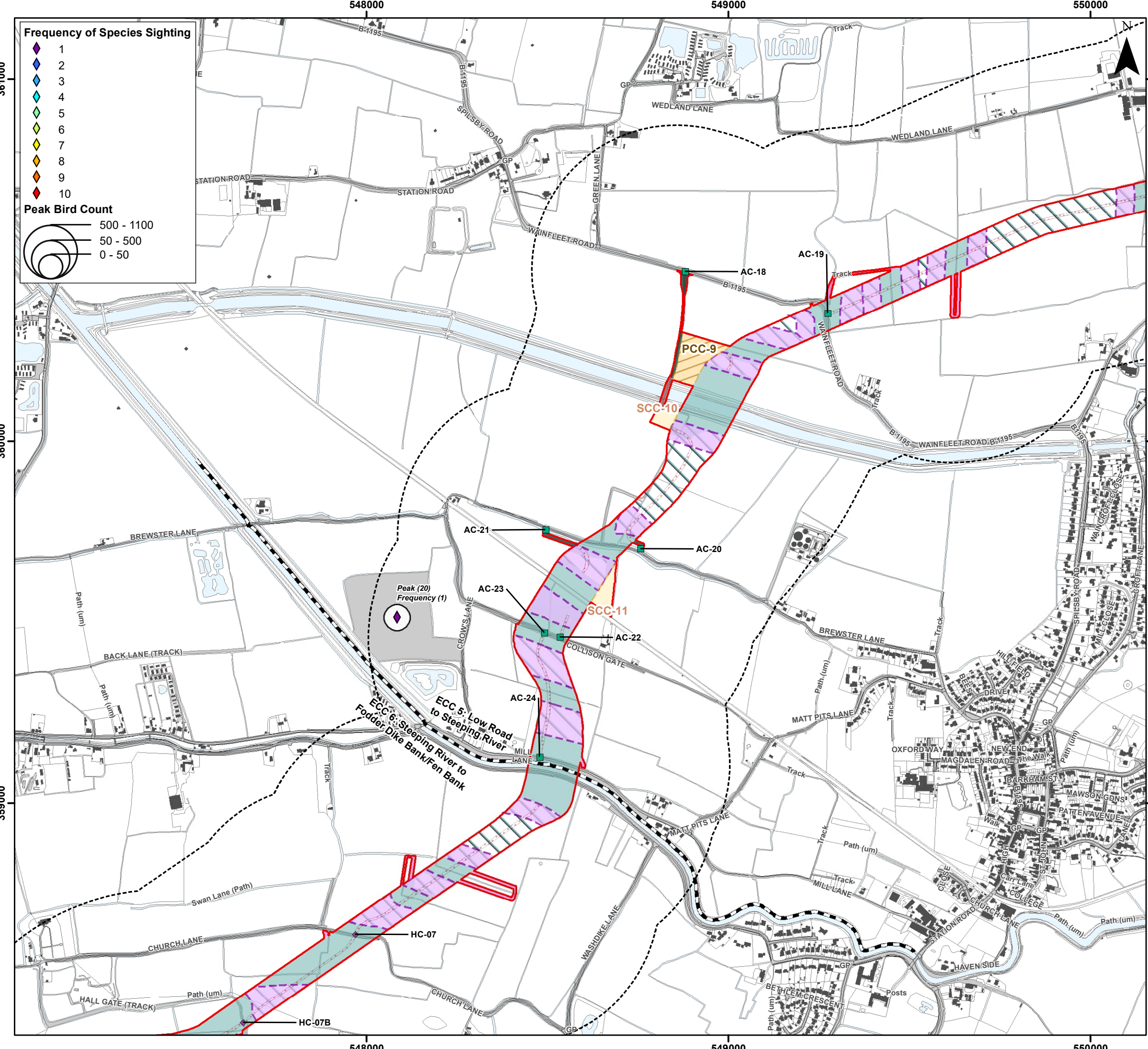

- ### Legend
- Order Limits
 - Onshore Segment Break
 - Construction Access Location (AC)
 - Haul Road Crossing Location (HC)
 - Onshore Export Cable Corridor (ECC) - Trenchless
 - Onshore Export Cable Corridor (ECC) - Open Cut or Trenchless
 - Primary Construction Compound
 - Secondary Construction Compound
 - Cable Installation Compound
 - Temporary Access Track
 - Indicative Haul Road
 - Construction Access Track / Potential Bridge Reinforcement
 - Enabling Access Track
 - Order Limits 400 m Buffer - Winter Bird Core Survey Area



Coordinate System: British National Grid

0 0.25 0.5 km

Scale: 1:10,000

A3 Page Size

Environment Statement

ECC Winter Bird Survey Results - Linnet

Figure 22.3.73.2



Document Path: I:\053536 - Gobe Consultants Ltd\0012 GTR4 Outer Dowsing\Tech\GIS\DWG\Wing\2023_09 Environmental Statement\Orthology\TA\TA 3.22.2 Wintering Birds\053536_0012_08989_0 Wintering Birds ECC Lineal.mxd

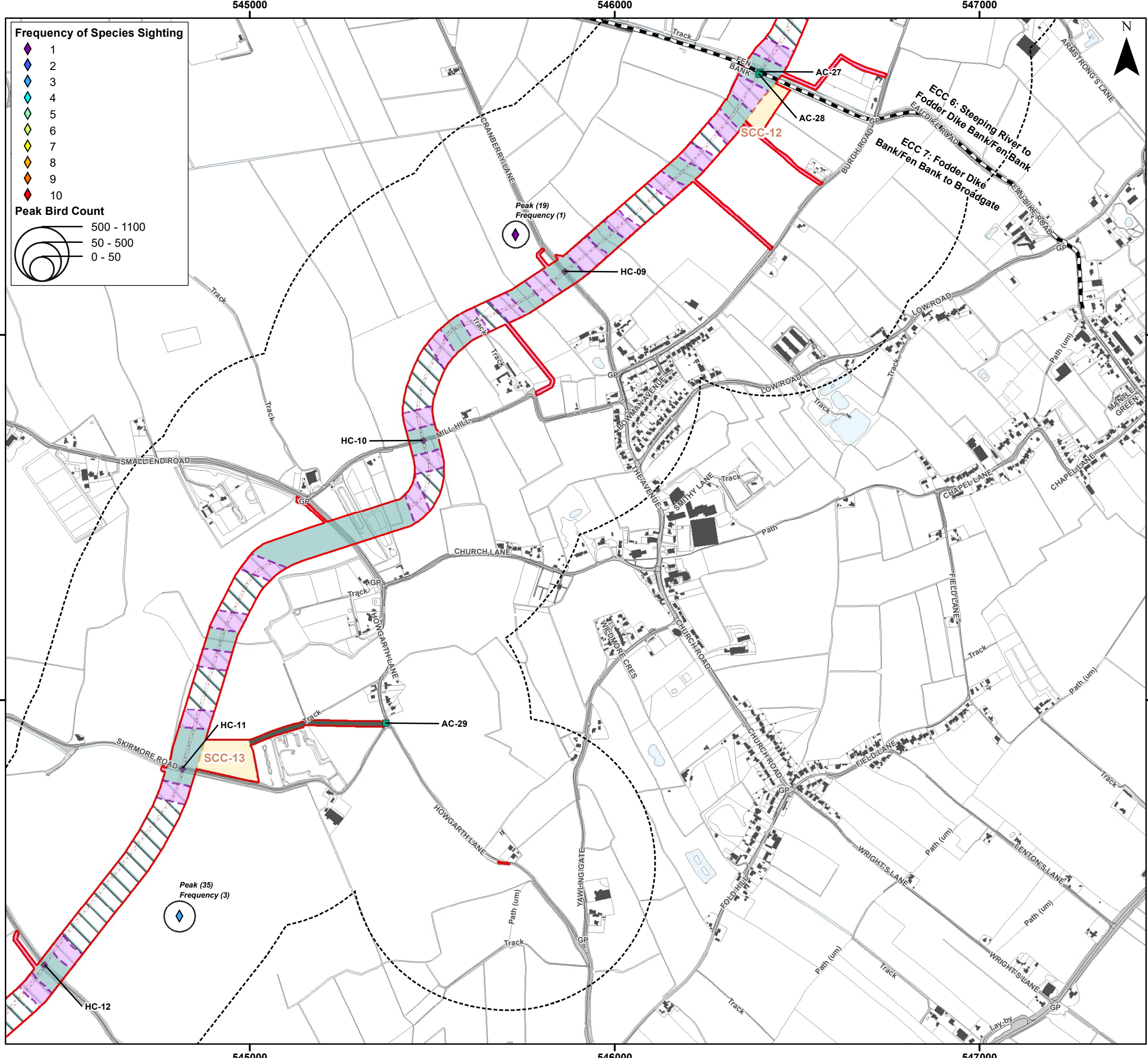

Frequency of Species Sighting

- 1
- 2
- 3
- 4
- 5
- 6
- 7
- 8
- 9
- 10

Peak Bird Count

- 500 - 1100
- 50 - 500
- 0 - 50

Legend

- Order Limits
- Onshore Segment Break
- Construction Access Location (AC)
- Haul Road Crossing Location (HC)
- Onshore Export Cable Corridor (ECC) - Trenchless
- Onshore Export Cable Corridor (ECC) - Open Cut or Trenchless
- Secondary Construction Compound
- Cable Installation Compound
- Temporary Access Track
- Indicative Haul Road
- Highway Alterations
- Enabling Access Track
- Order Limits 400 m Buffer - Winter Bird Core Survey Area



Coordinate System: British National Grid

0 0.25 0.5 km

Scale: 1:10,000

A3 Page Size

Environment Statement

ECC Winter Bird Survey Results - Linnet

Figure 22.3.73.3



Document Path: P:\05356 - Gobe Consultants Ltd\0012 GTR4 Outer Dowsing\TechGIS\DWgs\Wing\2023_09 Environmental Statement\Orthology\TA\TA 3.22.2 Wintering Birds\05356_0012_0898_0 Wintering Birds ECC Lineal.mxd

543000

544000

545000

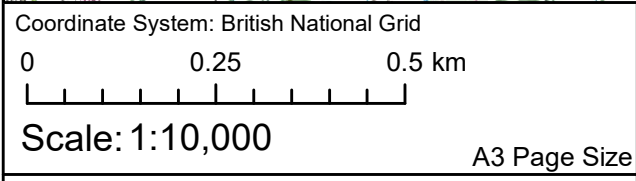
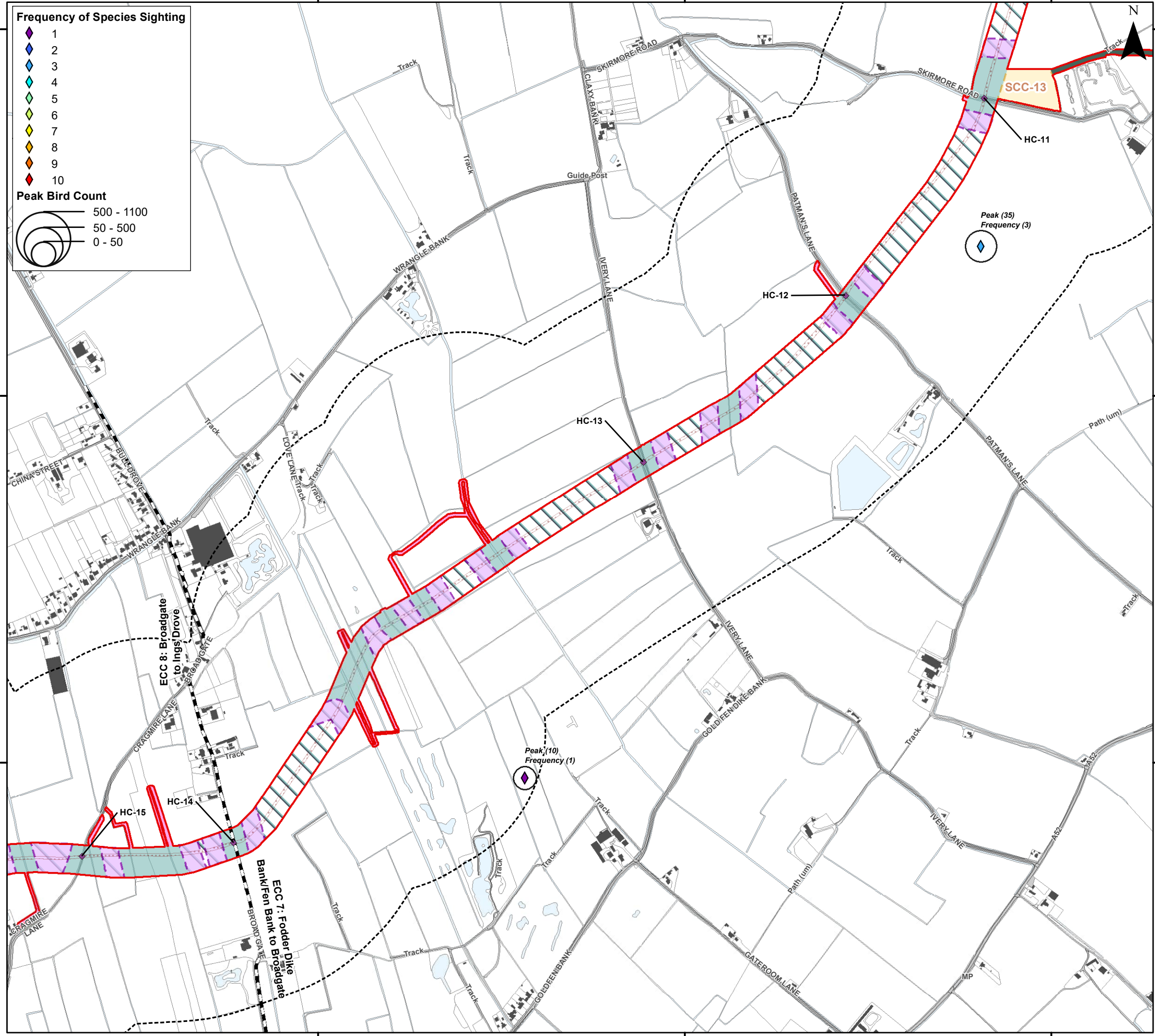
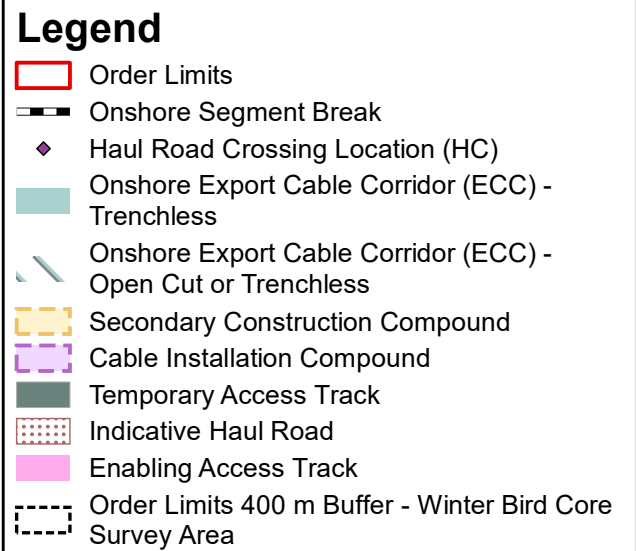
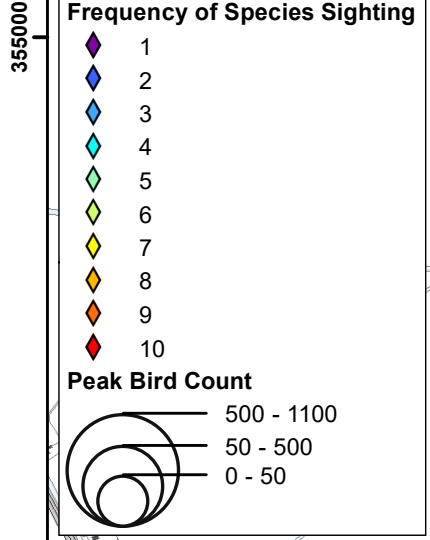

Environment Statement

ECC Winter Bird Survey Results - Linnet

Figure 22.3.73.4



Document Path: I:\05356 - Gobe Consultants Ltd\00012 GTR4 Outer Dowsing\Tech\GIS\DWG\Wing\2023_09 Environmental Statement\Orthology\TA\TA 3.22.2 Wintering Birds\05356_00012_08989_0 Wintering Birds ECC Lineal.mxd

538000

539000

540000

Frequency of Species Sighting

- 1
- 2
- 3
- 4
- 5
- 6
- 7
- 8
- 9
- 10

Peak Bird Count

- 500 - 1100
- 50 - 500
- 0 - 50

Legend

- Order Limits
- Onshore Segment Break
- Construction Access Location (AC)
- Haul Road Crossing Location (HC)
- Onshore Export Cable Corridor (ECC) - Trenchless
- Onshore Export Cable Corridor (ECC) - Open Cut or Trenchless
- Secondary Construction Compound
- Cable Installation Compound
- Indicative Haul Road
- Enabling Access Track
- Order Limits 400 m Buffer - Winter Bird Core Survey Area

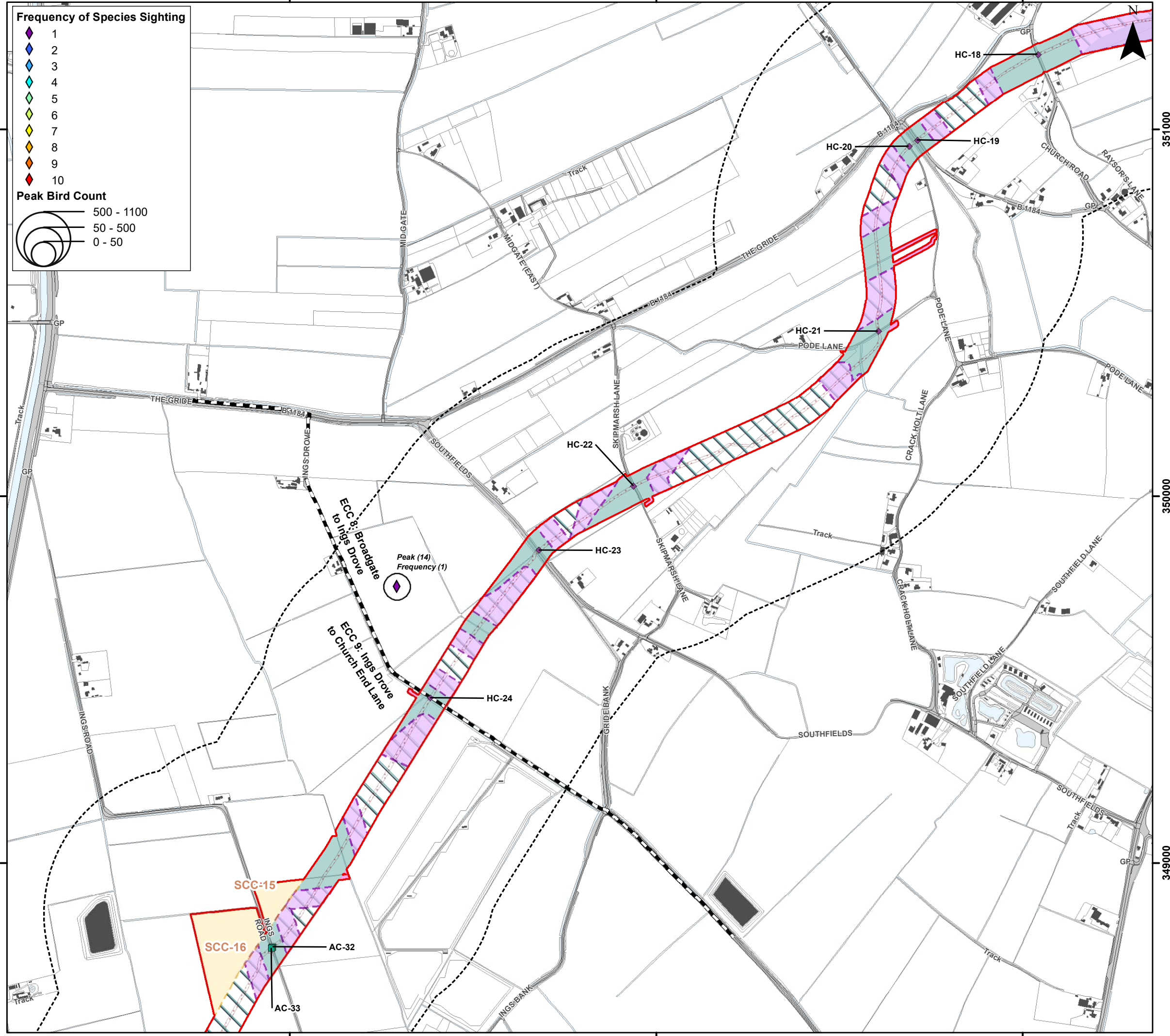

Coordinate System: British National Grid

0 0.25 0.5 km

Scale: 1:10,000

A3 Page Size

Environment Statement

ECC Winter Bird Survey Results - Linnet

Figure 22.3.73.5



Document Path: P:\05356 - Gobe Consultants Ltd\0012 GTR4 Outer Dowsing\GIS\DWG\Wing\2023_09 Environmental Statement\Orthology\TA\TA 3.22.2 Wintering Birds\05356_00012_08989_0 Wintering Birds ECC Linnet.mxd

- ### Legend
- Order Limits
 - Construction Access Location (AC)
 - Haul Road Crossing Location (HC)
 - Onshore Export Cable Corridor (ECC) - Trenchless
 - Onshore Export Cable Corridor (ECC) - Open Cut or Trenchless
 - Primary Construction Compound
 - Cable Installation Compound
 - Indicative Haul Road
 - Enabling Access Track
 - Order Limits 400 m Buffer - Winter Bird Core Survey Area

- ### Frequency of Species Sighting
- ◆ 1
 - ◆ 2
 - ◆ 3
 - ◆ 4
 - ◆ 5
 - ◆ 6
 - ◆ 7
 - ◆ 8
 - ◆ 9
 - ◆ 10
- ### Peak Bird Count
- 500 - 1100
 - 50 - 500
 - 0 - 50

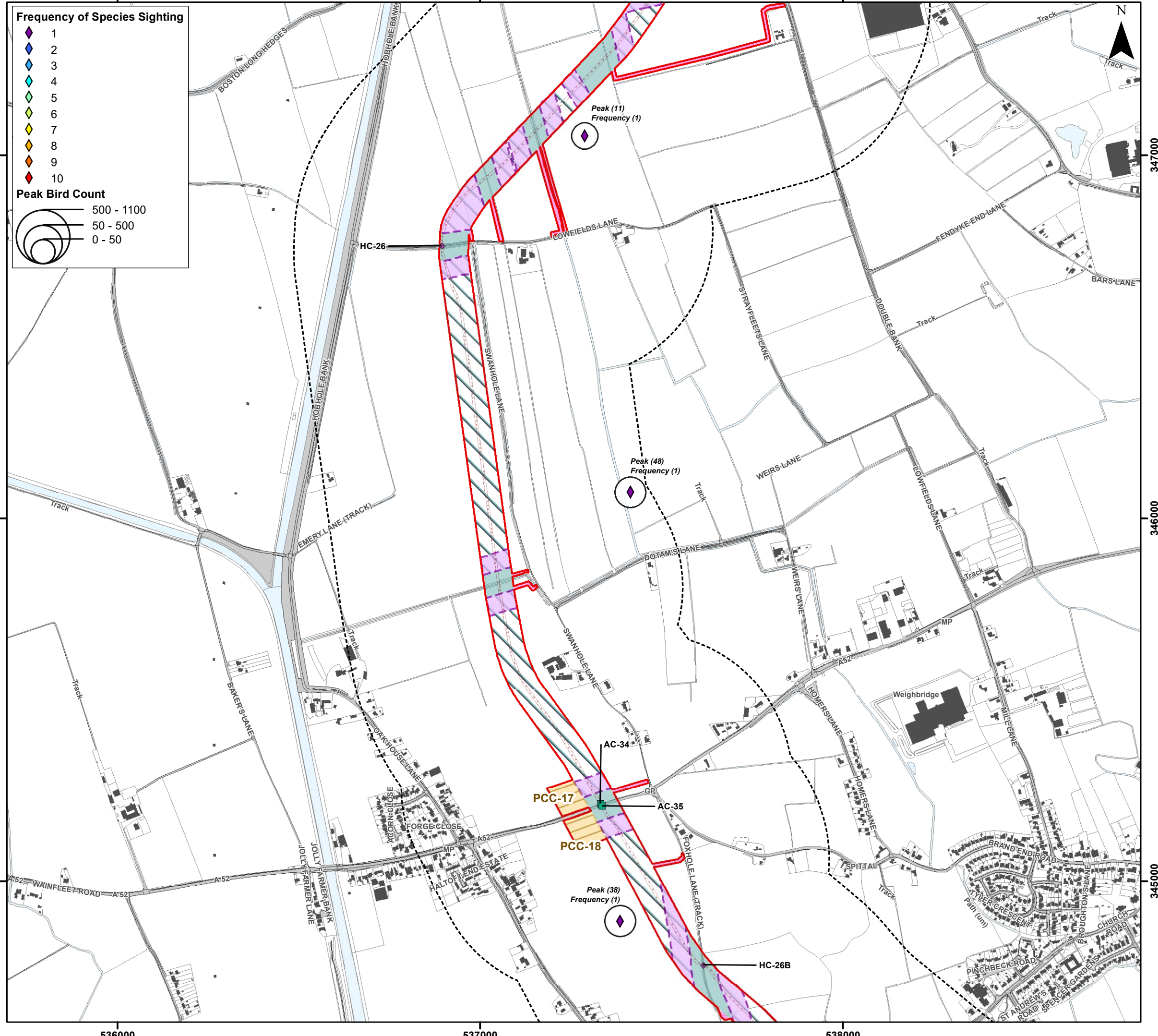

Coordinate System: British National Grid
 0 0.25 0.5 km
 Scale: 1:10,000
 A3 Page Size

Environment Statement
 ECC Winter Bird Survey Results - Linnet
 Figure 22.3.73.6



Document Path: P:\05356 - Gobe Consultants Ltd\00012 GTR4 Outer Dowsing\Tech\GIS\DWG\Wing\2023_09 Environmental Statement\Orthology\TA\TA 3.22.2 Wintering Birds\05356 00012 08989 0 Wintering Birds ECC Lineal.mxd

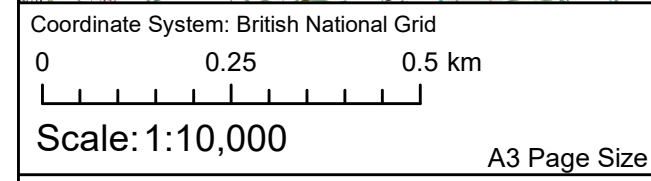
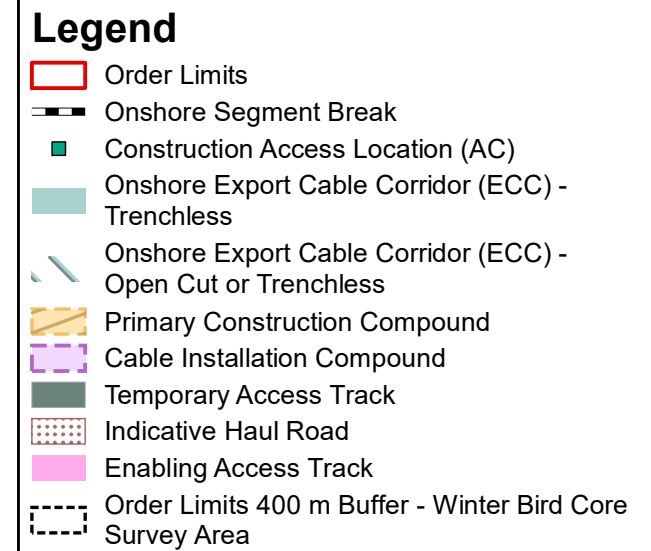
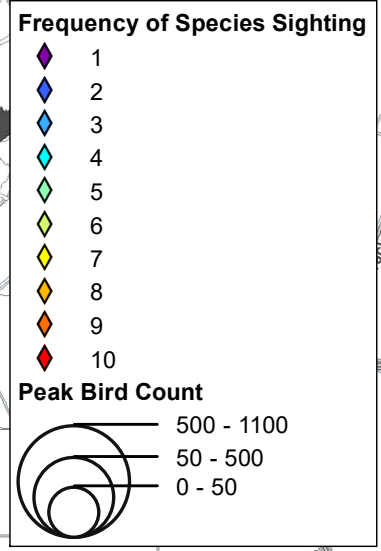
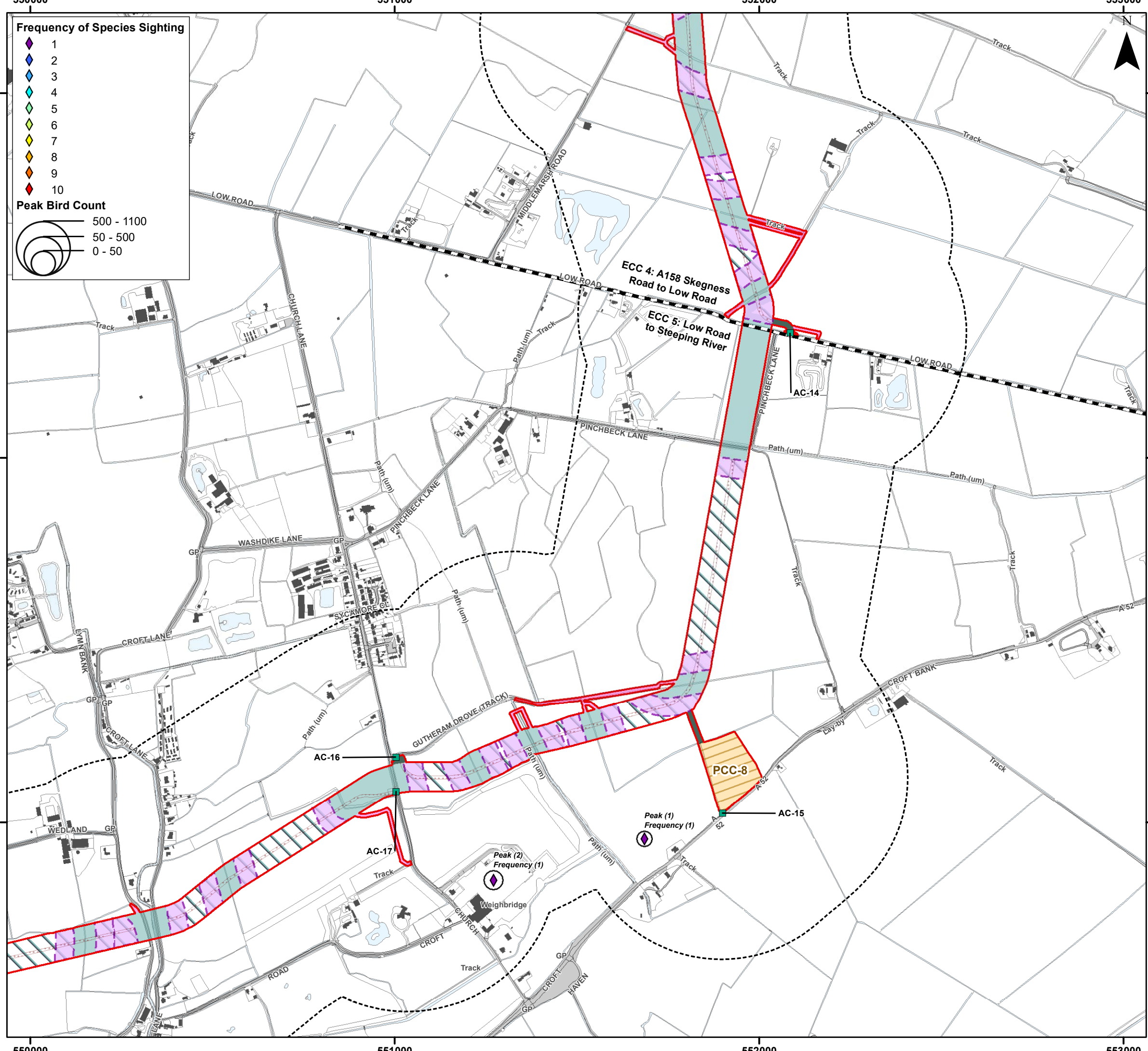

Environment Statement

ECC Winter Bird Survey Results - Yellowhammer

Figure 22.3.74.1



Document Path: P:\05356 - Gobe Consultants Ltd\00012 GTR4 Outer Dowsing\Tech\GIS\DW\GIS\Wing\2023_09 Environmental Statement\Orithology\TA\TA 3.22.2 Wintering Birds\05356_00012_0919_0 Wintering Birds ECC Yellowhammer.mxd

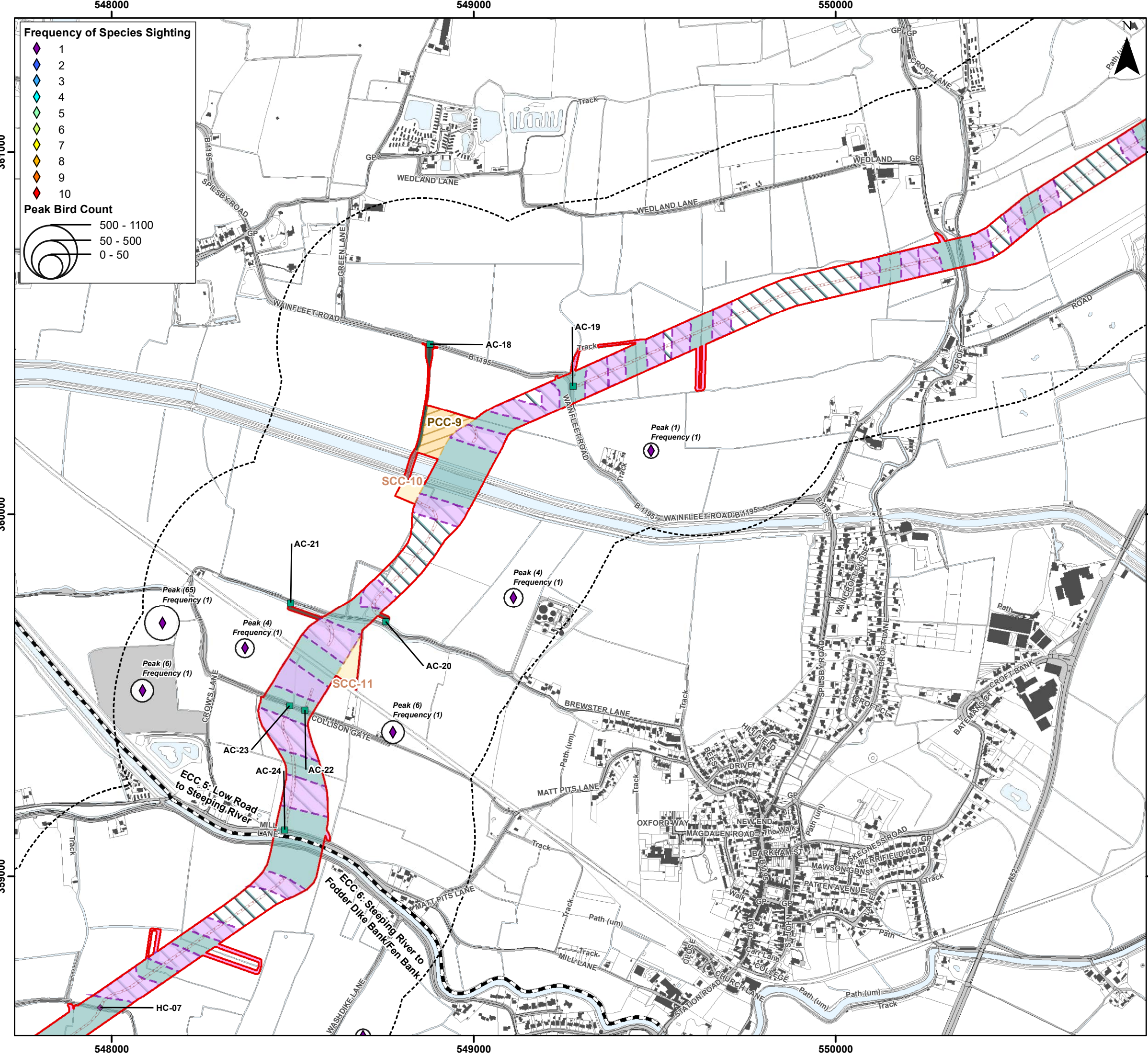

Frequency of Species Sighting

- 1 (Purple diamond)
- 2 (Blue diamond)
- 3 (Light blue diamond)
- 4 (Cyan diamond)
- 5 (Green diamond)
- 6 (Yellow-green diamond)
- 7 (Yellow diamond)
- 8 (Orange diamond)
- 9 (Red-orange diamond)
- 10 (Red diamond)

Peak Bird Count

- 500 - 1100 (Large circle)
- 50 - 500 (Medium circle)
- 0 - 50 (Small circle)

Legend

- Order Limits (Red outline)
- Onshore Segment Break (Black dashed line)
- Construction Access Location (AC) (Green square)
- Haul Road Crossing Location (HC) (Purple diamond)
- Onshore Export Cable Corridor (ECC) - Trenchless (Light blue hatched)
- Onshore Export Cable Corridor (ECC) - Open Cut or Trenchless (Dark blue hatched)
- Primary Construction Compound (Orange hatched)
- Secondary Construction Compound (Yellow hatched)
- Cable Installation Compound (Purple hatched)
- Temporary Access Track (Green hatched)
- Indicative Haul Road (Red dashed line)
- Construction Access Track / Potential Bridge Reinforcement (Brown hatched)
- Enabling Access Track (Pink hatched)
- Order Limits 400 m Buffer - Winter Bird Core Survey Area (Black dashed line)



Coordinate System: British National Grid

0 0.25 0.5 km

Scale: 1:10,000

A3 Page Size

Environment Statement

ECC Winter Bird Survey Results - Yellowhammer

Figure 22.3.74.2



Document Path: P:\05356 - Gobe Consultants Ltd\00012 GTR4 Outer Dowsing\GIS\DWG\Wing\2023_09 Environmental Statement\Orithology\TA\TA 3.22.2 Wintering Birds\05356_00012_0919_0 Wintering Birds ECC Yellowhammer.mxd

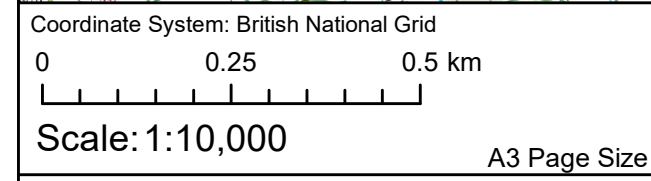
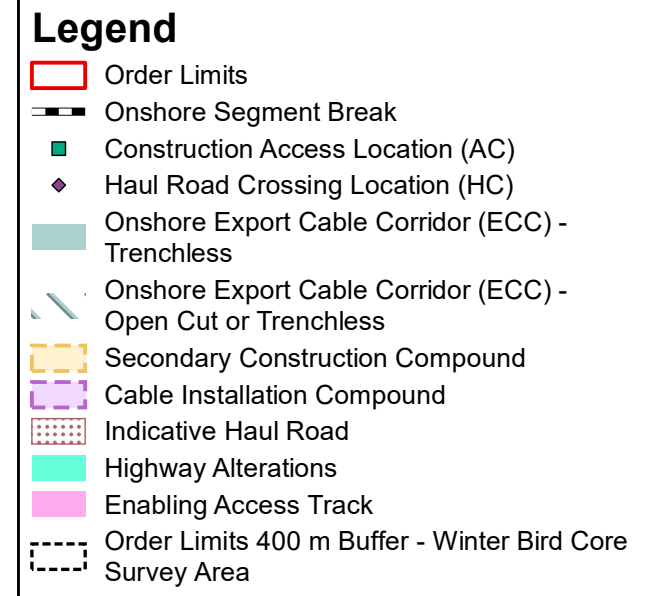
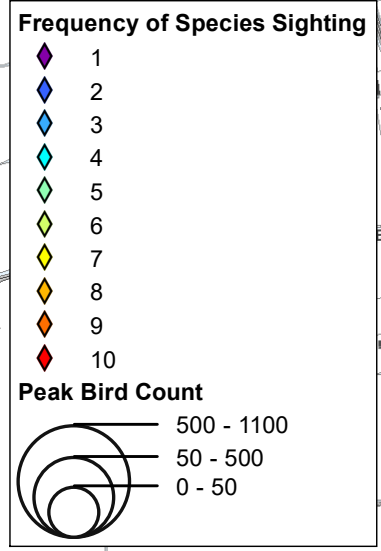
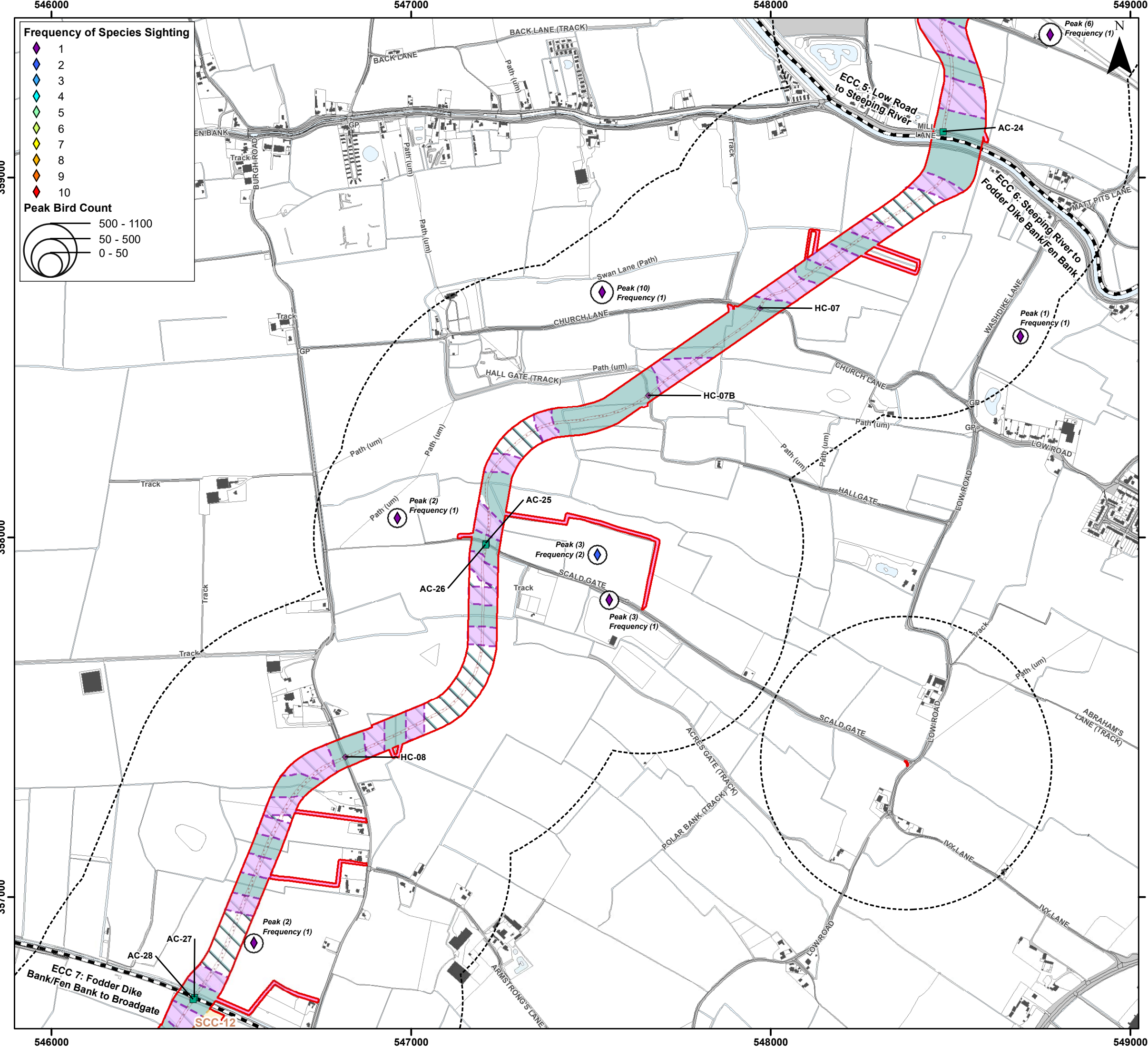

Environment Statement

ECC Winter Bird Survey Results - Yellowhammer

Figure 22.3.74.3



Document Path: P:\05356 - Gobe Consultants Ltd\0012 GTR4 Outer Dowsing\Tech\GIS\DWG\Wing\2023_09 Environmental Statement\Orithology\TA17A_3.22.2 Wintering Birds\05356_0012_0919_0 Wintering Birds ECC Yellowhammer.mxd

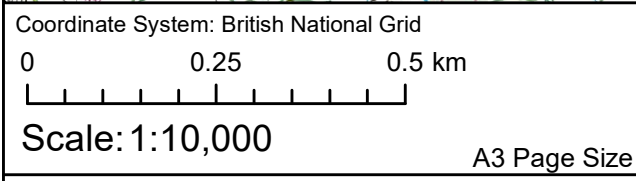
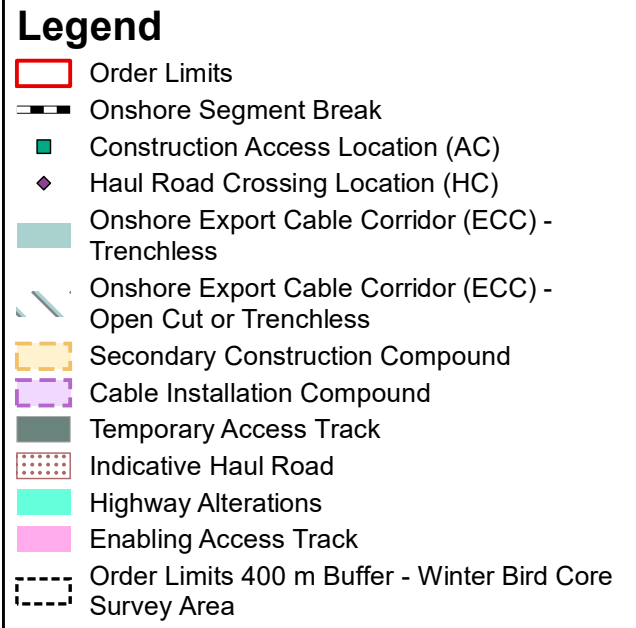
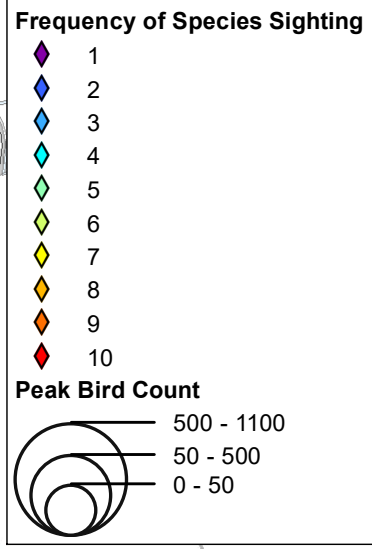
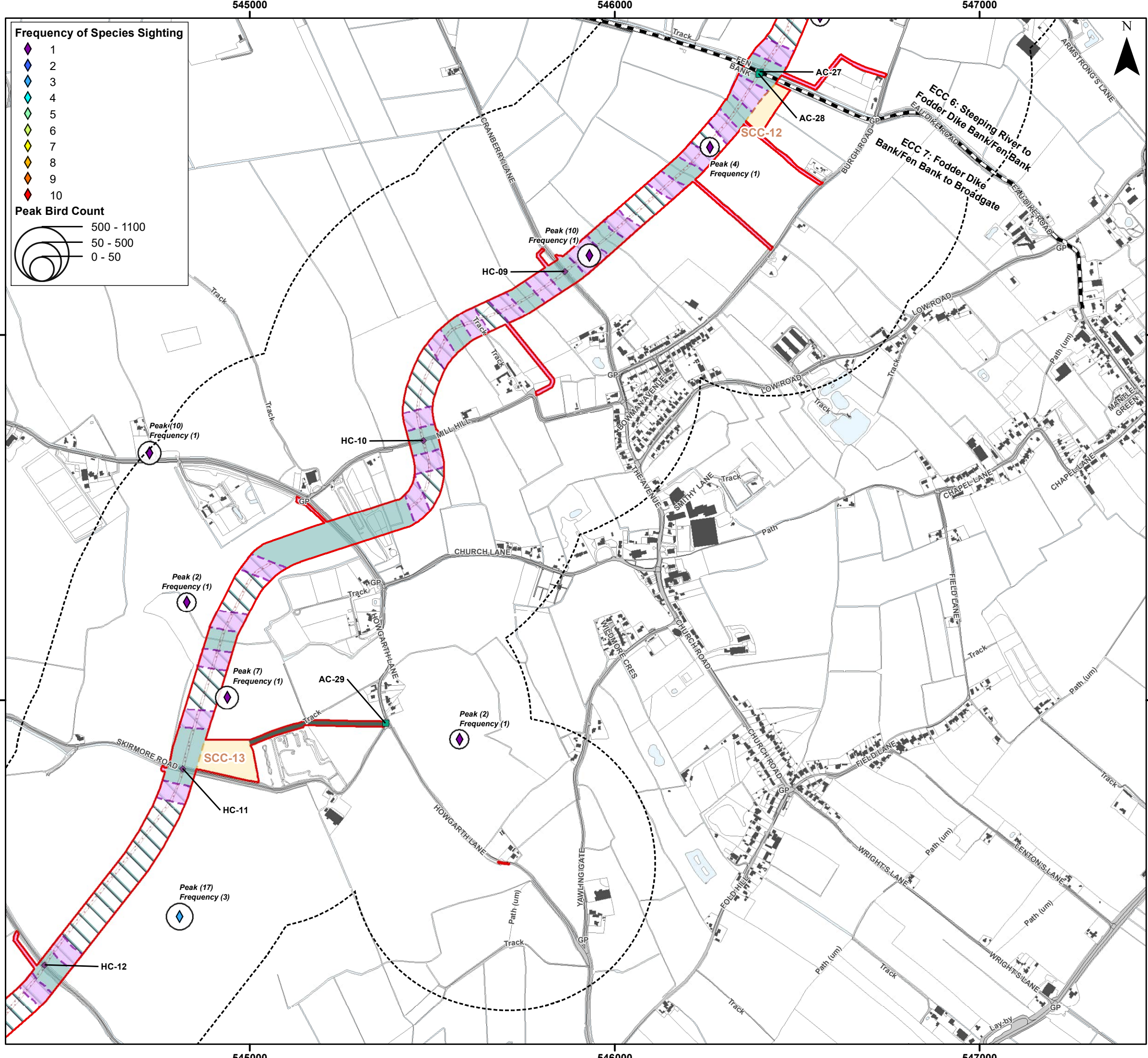

Environment Statement

ECC Winter Bird Survey Results - Yellowhammer

Figure 22.3.74.4



Document Path: P:\05356 - Gobe Consultants Ltd\0012 GTR4 Outer Dowsing\Tech\GIS\DWgs\Wing\2023_09 Environmental Statement\Orbitology\TA17A_3.22.2 Wintering Birds\05356_0012_0919_0 Wintering Birds ECC Yellowhammer.mxd

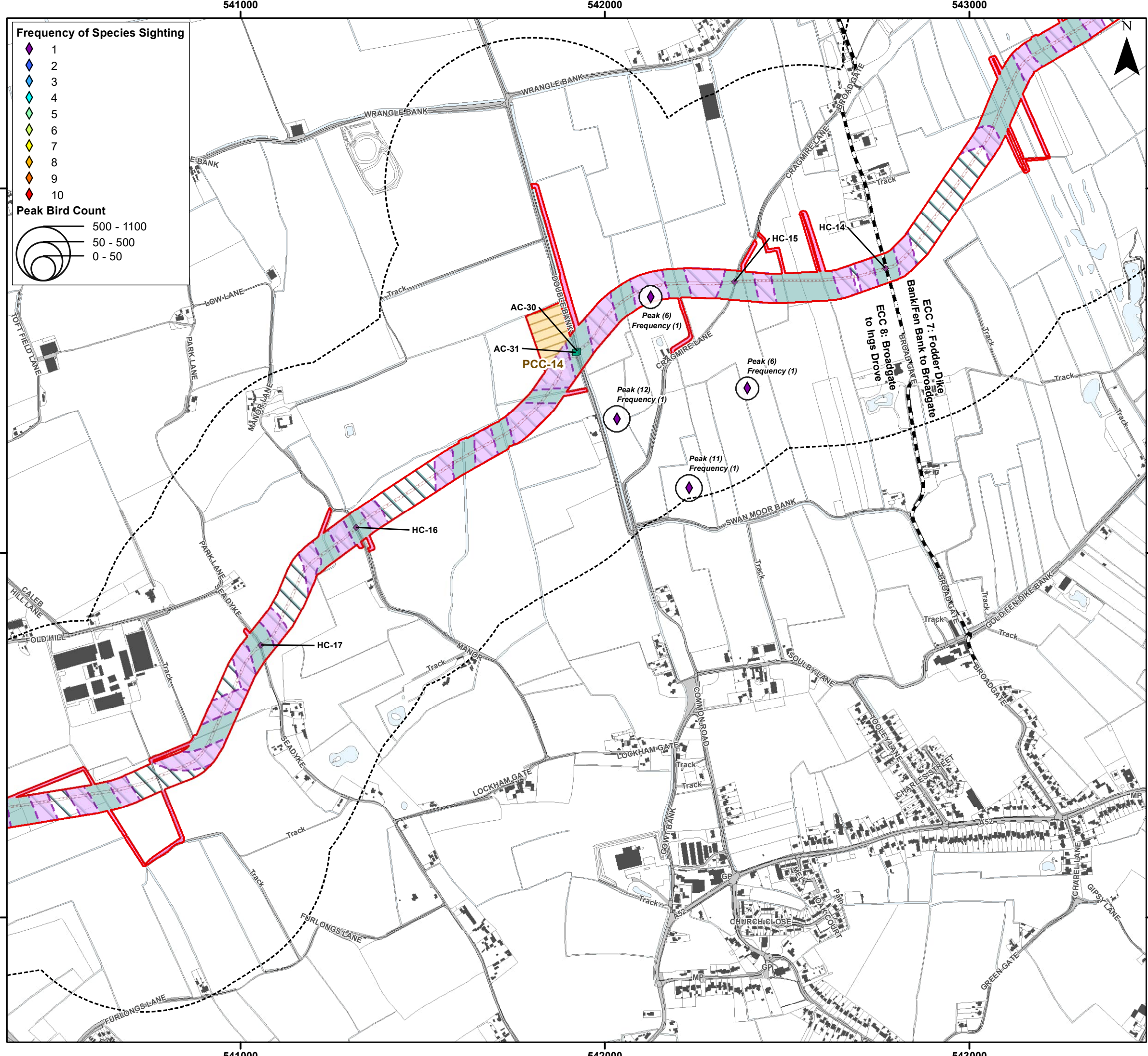

Frequency of Species Sighting

- 1 (Purple diamond)
- 2 (Blue diamond)
- 3 (Light blue diamond)
- 4 (Cyan diamond)
- 5 (Green diamond)
- 6 (Yellow-green diamond)
- 7 (Yellow diamond)
- 8 (Orange diamond)
- 9 (Red-orange diamond)
- 10 (Red diamond)

Peak Bird Count

- 500 - 1100 (Large circle)
- 50 - 500 (Medium circle)
- 0 - 50 (Small circle)

Legend

- Order Limits (Red outline)
- Onshore Segment Break (Black dashed line)
- Construction Access Location (AC) (Green square)
- Haul Road Crossing Location (HC) (Purple diamond)
- Onshore Export Cable Corridor (ECC) - Trenchless (Green shaded area)
- Onshore Export Cable Corridor (ECC) - Open Cut or Trenchless (Light blue shaded area)
- Primary Construction Compound (Yellow shaded area)
- Cable Installation Compound (Purple shaded area)
- Indicative Haul Road (Red dashed line)
- Enabling Access Track (Pink shaded area)
- Order Limits 400 m Buffer - Winter Bird Core Survey Area (Black dashed line)



Coordinate System: British National Grid
 0 0.25 0.5 km
 Scale: 1:10,000
 A3 Page Size

Environment Statement
 ECC Winter Bird Survey Results - Yellowhammer
 Figure 22.3.74.5



Date: 05/03/2024
 Produced By: CLN
 Revision: 0.1

© Crown copyright [and database rights] (2024)
 0100031673

Document Path: I:\05356 - Gobe Consultants Ltd\0012 GTR4 Outer Dowsing\GIS\DWgs\Wing\2023_09 Environmental Statement\Orithology\TA17A_3.22.2 Wintering Birds\05356_0012_0919_0 Wintering Birds ECC Yellowhammer.mxd

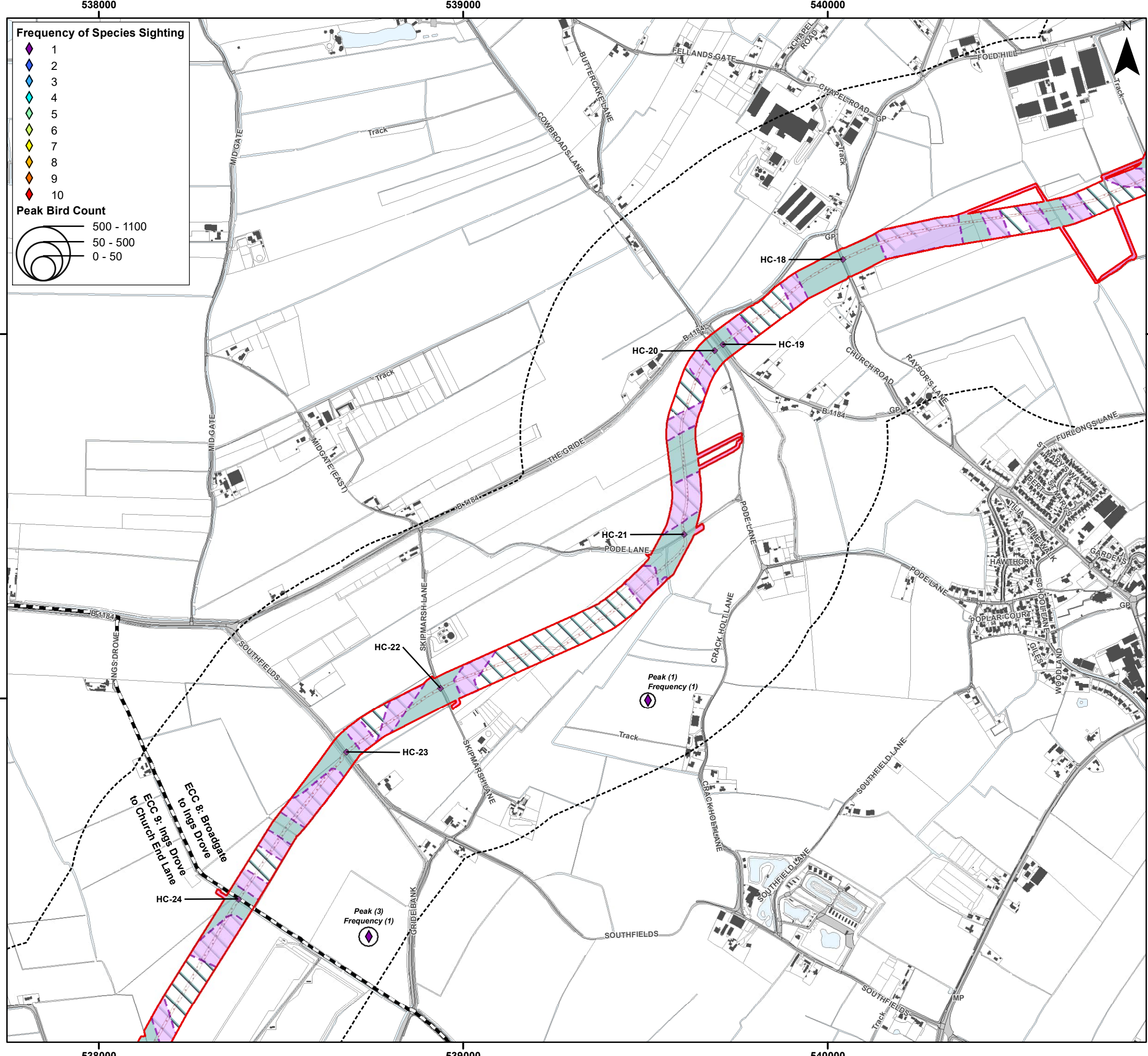

Frequency of Species Sighting

- 1 (Purple diamond)
- 2 (Blue diamond)
- 3 (Light blue diamond)
- 4 (Cyan diamond)
- 5 (Green diamond)
- 6 (Light green diamond)
- 7 (Yellow diamond)
- 8 (Orange diamond)
- 9 (Red diamond)
- 10 (Dark red diamond)

Peak Bird Count

- 500 - 1100 (Large circle)
- 50 - 500 (Medium circle)
- 0 - 50 (Small circle)

Legend

- Order Limits
- Onshore Segment Break
- Haul Road Crossing Location (HC)
- Onshore Export Cable Corridor (ECC) - Trenchless
- Onshore Export Cable Corridor (ECC) - Open Cut or Trenchless
- Cable Installation Compound
- Indicative Haul Road
- Enabling Access Track
- Order Limits 400 m Buffer - Winter Bird Core Survey Area



Coordinate System: British National Grid
 0 0.25 0.5 km
 Scale: 1:10,000
 A3 Page Size

Environment Statement
 ECC Winter Bird Survey Results - Yellowhammer
 Figure 22.3.74.6



Document Path: P:\05356 - Gobe Consultants Ltd\00012 GTR4 Outer Dowsing\Tech\GIS\DWG\Wing\2023_09 Environmental Statement\Orithology\TA17A_3.22.2 Wintering Birds\05356_00012_0919_0 Wintering Birds ECC Yellowhammer.mxd

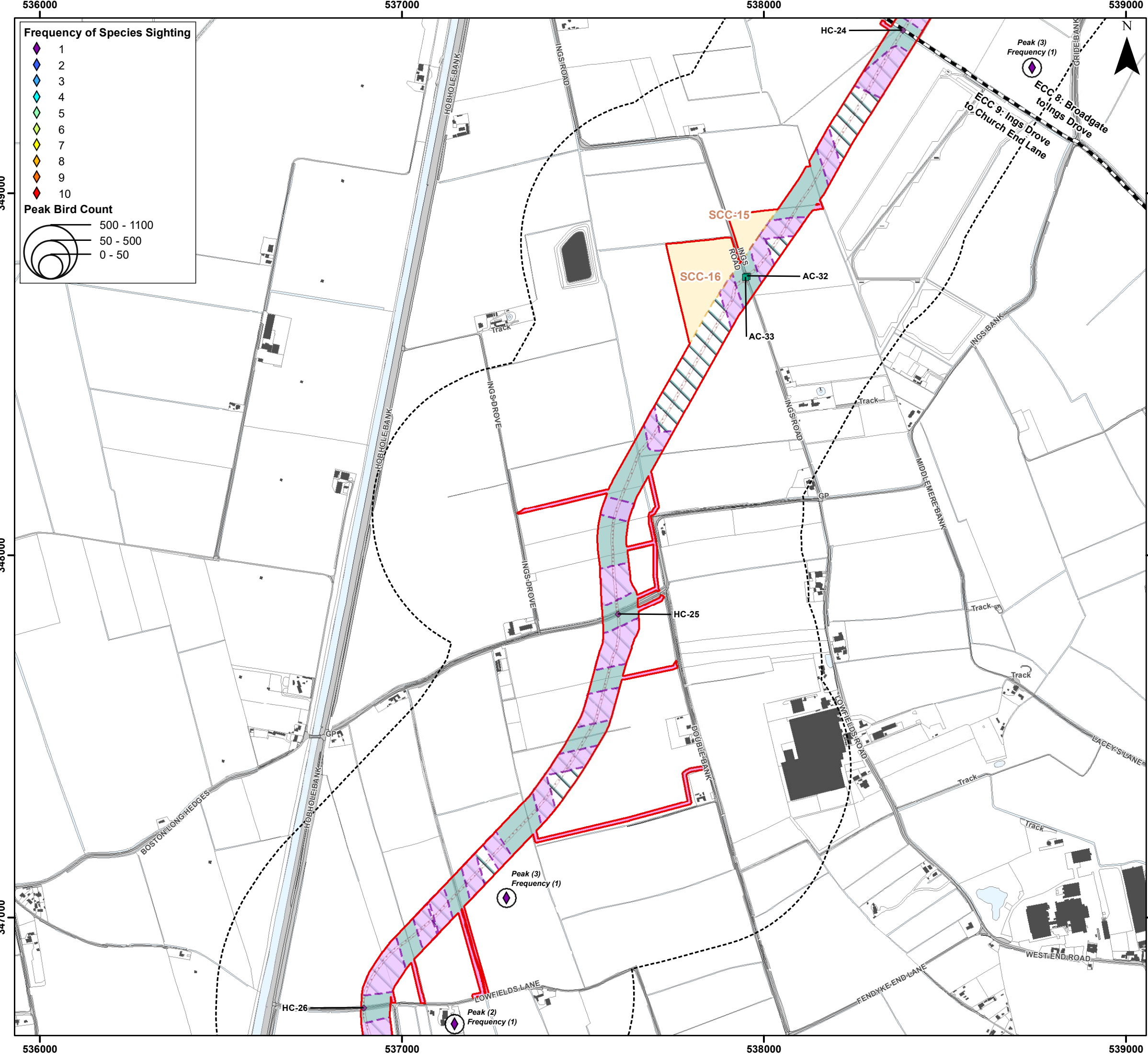

Frequency of Species Sighting

- 1 (Purple diamond)
- 2 (Blue diamond)
- 3 (Light blue diamond)
- 4 (Cyan diamond)
- 5 (Green diamond)
- 6 (Yellow-green diamond)
- 7 (Yellow diamond)
- 8 (Orange diamond)
- 9 (Red-orange diamond)
- 10 (Red diamond)

Peak Bird Count

- 500 - 1100 (Large circle)
- 50 - 500 (Medium circle)
- 0 - 50 (Small circle)

Legend

- Order Limits (Red outline)
- Onshore Segment Break (Dashed line)
- Construction Access Location (AC) (Green square)
- Haul Road Crossing Location (HC) (Purple diamond)
- Onshore Export Cable Corridor (ECC) - Trenchless (Light blue hatched)
- Onshore Export Cable Corridor (ECC) - Open Cut or Trenchless (Light green hatched)
- Secondary Construction Compound (Yellow hatched)
- Cable Installation Compound (Purple hatched)
- Indicative Haul Road (Dotted line)
- Enabling Access Track (Pink hatched)
- Order Limits 400 m Buffer - Winter Bird Core Survey Area (Dashed line)



Coordinate System: British National Grid

0 0.25 0.5 km

Scale: 1:10,000

A3 Page Size

Environment Statement

ECC Winter Bird Survey Results - Yellowhammer

Figure 22.3.74.7



Document Path: I:\05356 - Gobe Consultants Ltd\00012 GTR4 Outer Dowsing\GIS\DWG\Wing\2023 09 Environmental Statement\Orithology\TA17A 3.22.2 Wintering Birds\05356 00012 0919 0 Wintering Birds ECC Yellowhammer.mxd

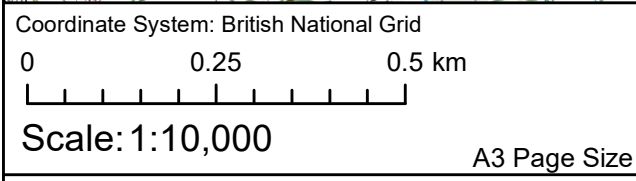
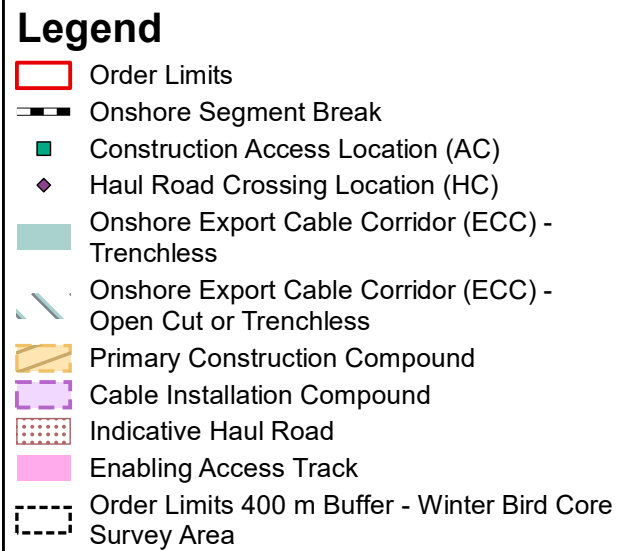
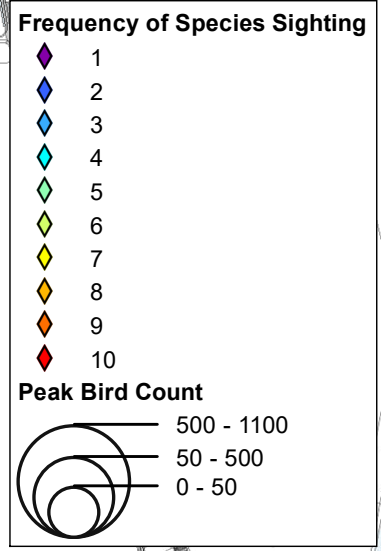
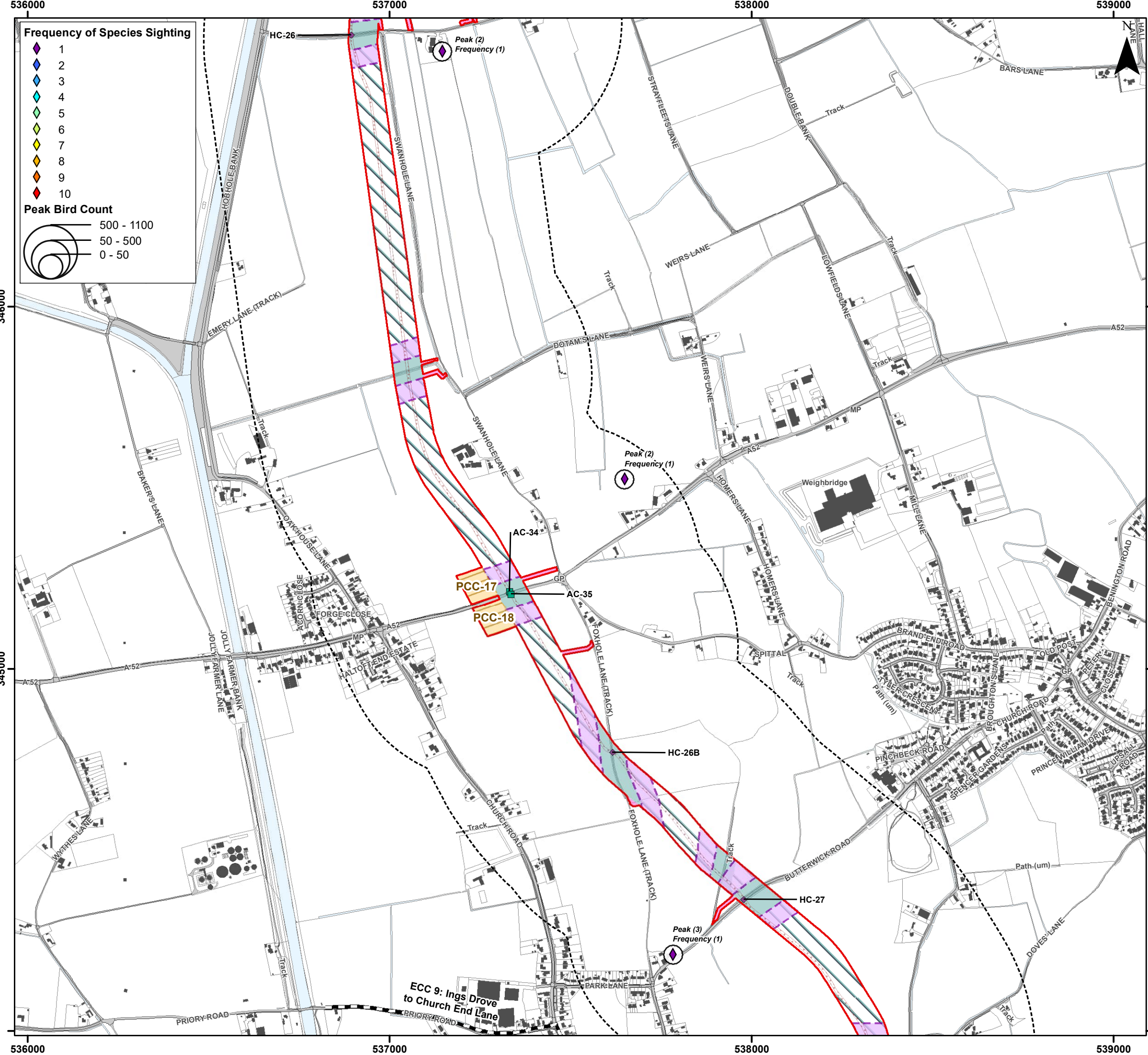

Environment Statement

ECC Winter Bird Survey Results - Yellowhammer

Figure 22.3.74.8



Document Path: P:\05356 - Gobe Consultants Ltd\00012 GTR4 Outer Dowsing\Tech\GIS\DWG\SURVING\2023_09 Environmental Statement\Orithology\TA1TA_3.22.2 Wintering Birds\05356_00012_0919_0 Wintering Birds ECC Yellowhammer.mxd

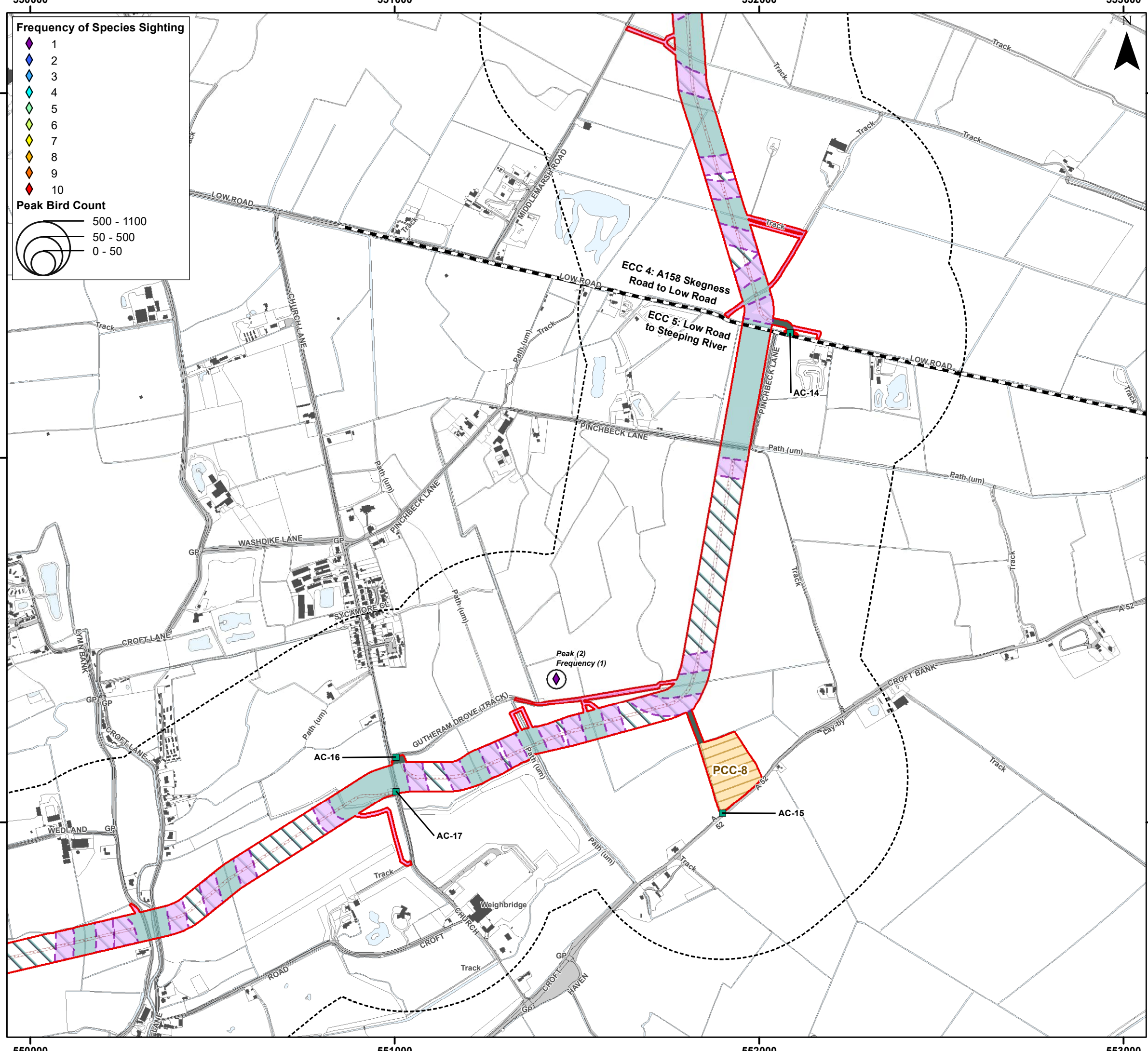

Frequency of Species Sighting

- 1 (Purple diamond)
- 2 (Blue diamond)
- 3 (Light blue diamond)
- 4 (Cyan diamond)
- 5 (Green diamond)
- 6 (Yellow-green diamond)
- 7 (Yellow diamond)
- 8 (Orange diamond)
- 9 (Red-orange diamond)
- 10 (Red diamond)

Peak Bird Count

- 500 - 1100 (Large circle)
- 50 - 500 (Medium circle)
- 0 - 50 (Small circle)

Legend

- Order Limits (Red outline)
- Onshore Segment Break (Black dashed line)
- Construction Access Location (AC) (Green square)
- Onshore Export Cable Corridor (ECC) - Trenchless (Light blue area)
- Onshore Export Cable Corridor (ECC)- Open Cut or Trenchless (Light green area)
- Primary Construction Compound (Orange area)
- Cable Installation Compound (Purple hatched area)
- Temporary Access Track (Dark green area)
- Indicative Haul Road (Red dotted line)
- Enabling Access Track (Pink area)
- Order Limits 400 m Buffer - Winter Bird Core Survey Area (Black dashed line)



Coordinate System: British National Grid
 0 0.25 0.5 km
 Scale: 1:10,000
 A3 Page Size

Environment Statement
 ECC Winter Bird Survey Results - Reed Bunting
 Figure 22.3.75.1



Document Path: I:\053566 - Gobe Consultants Ltd\00012 GTR4 Outer Dowsing\Tech\GIS\DW\GIS\Wing\2023 08 Environmental Statement\Orithology\TA\TA 3.22.2 Wintering Birds\053566_00012_0903 0 Wintering Birds ECC Reed Bunting.mxd

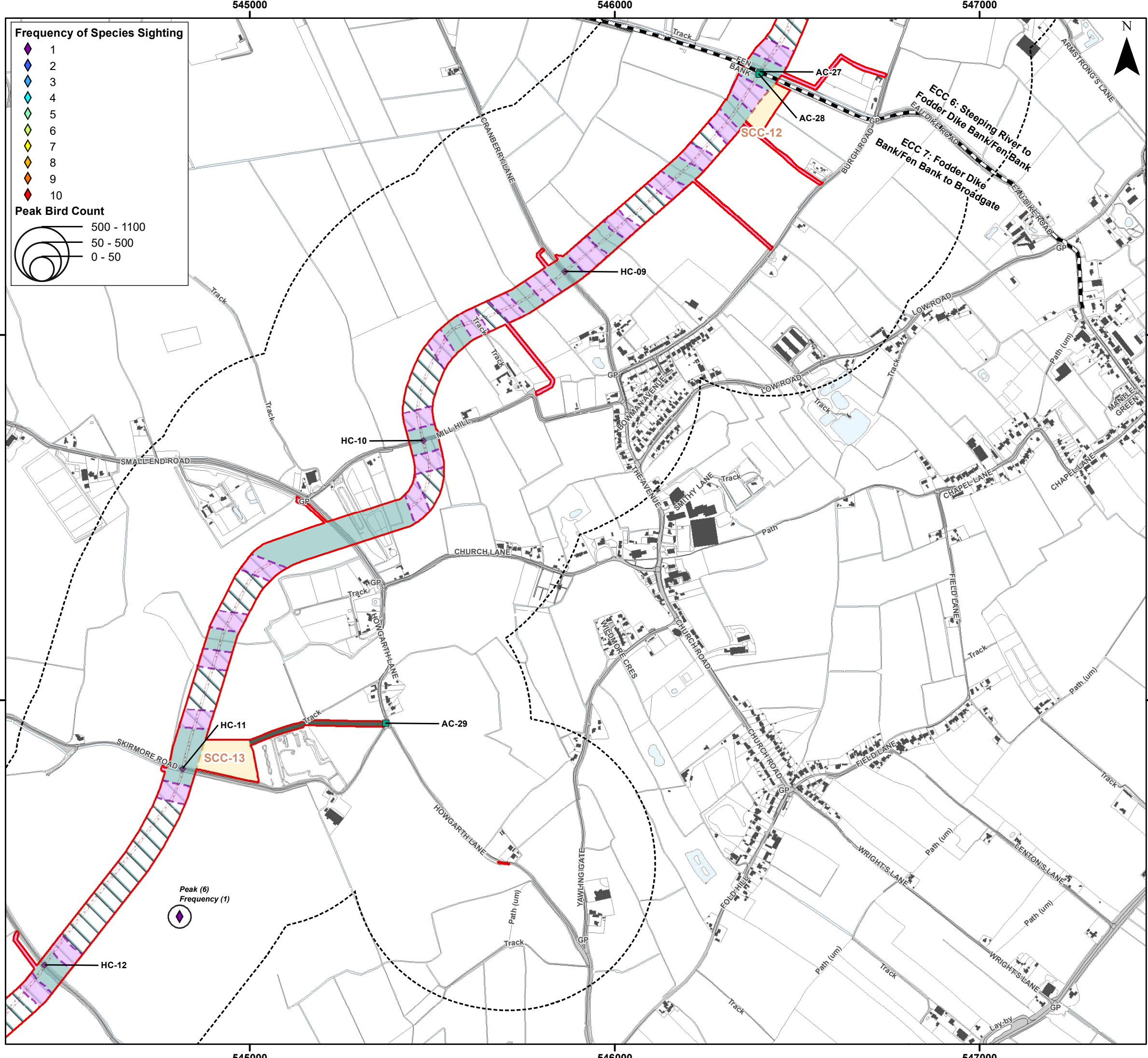

Frequency of Species Sighting

- 1
- 2
- 3
- 4
- 5
- 6
- 7
- 8
- 9
- 10

Peak Bird Count

- 500 - 1100
- 50 - 500
- 0 - 50

Legend

- Order Limits
- Onshore Segment Break
- Construction Access Location (AC)
- Haul Road Crossing Location (HC)
- Onshore Export Cable Corridor (ECC) - Trenchless
- Onshore Export Cable Corridor (ECC)- Open Cut or Trenchless
- Secondary Construction Compound
- Cable Installation Compound
- Temporary Access Track
- Indicative Haul Road
- Highway Alterations
- Enabling Access Track
- Order Limits 400 m Buffer - Winter Bird Core Survey Area



Coordinate System: British National Grid

0 0.25 0.5 km

Scale: 1:10,000

A3 Page Size

Environment Statement

ECC Winter Bird Survey Results - Reed Bunting

Figure 22.3.75.2



Document Path: P:\05356 - Gobe Consultants Ltd\0012 GTR4 Outer Dowsing\Tech\GIS\DWgs\Wing\2023_09 Environmental Statement\Orithology\TA17A_3.22.2 Wintering Birds\05356_0012_0903_0 Wintering Birds ECC Reed Bunting.mxd

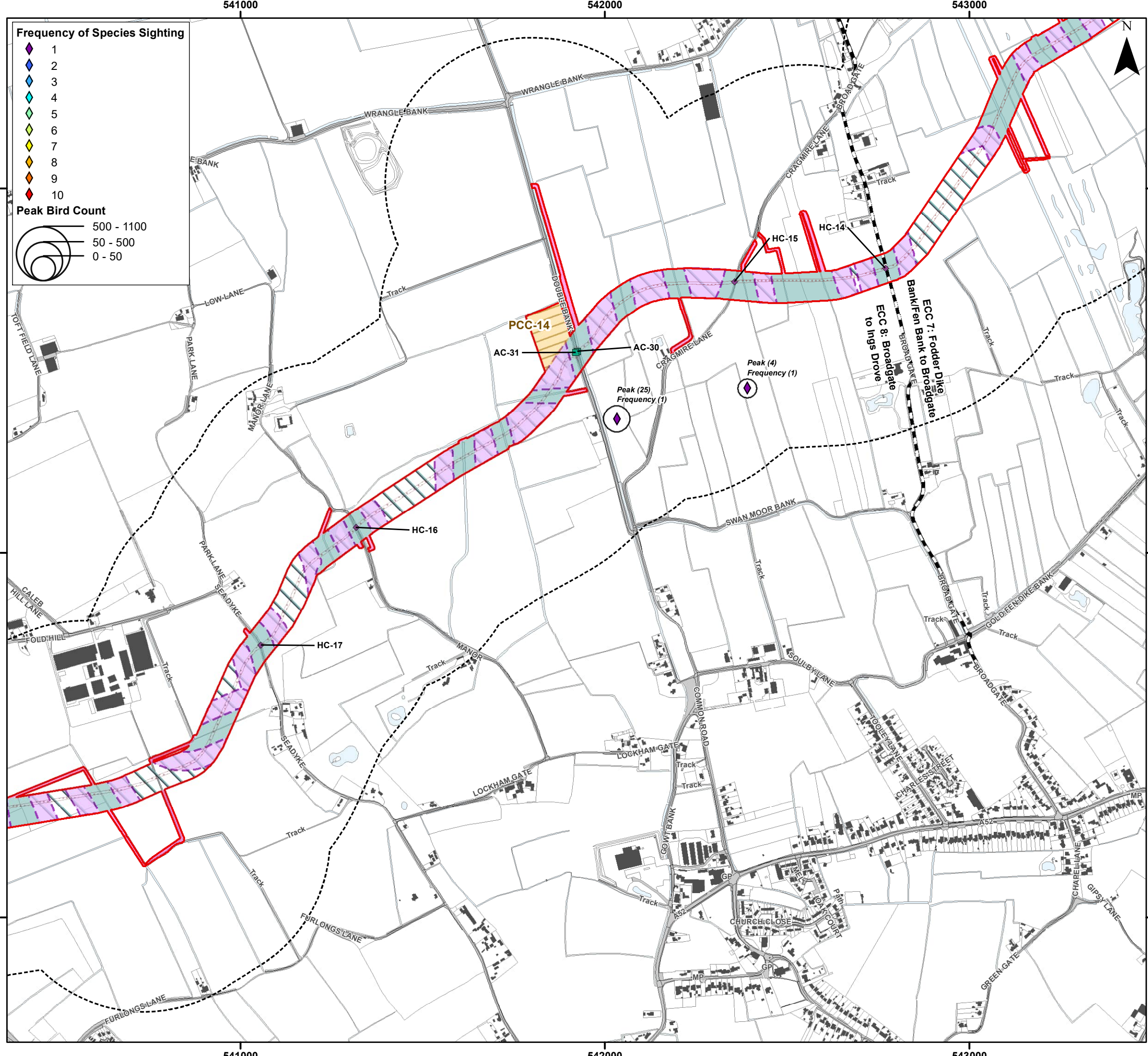

Frequency of Species Sighting

- 1 (Purple diamond)
- 2 (Blue diamond)
- 3 (Cyan diamond)
- 4 (Green diamond)
- 5 (Light green diamond)
- 6 (Yellow diamond)
- 7 (Orange diamond)
- 8 (Red diamond)
- 9 (Dark red diamond)
- 10 (Red diamond)

Peak Bird Count

- 500 - 1100 (Large circle)
- 50 - 500 (Medium circle)
- 0 - 50 (Small circle)

Legend

- Order Limits (Red outline)
- Onshore Segment Break (Black dashed line)
- Construction Access Location (AC) (Green square)
- Haul Road Crossing Location (HC) (Purple diamond)
- Onshore Export Cable Corridor (ECC) - Trenchless (Light blue hatched area)
- Onshore Export Cable Corridor (ECC) - Open Cut or Trenchless (Light green hatched area)
- Primary Construction Compound (Yellow hatched area)
- Cable Installation Compound (Purple hatched area)
- Indicative Haul Road (Red dashed line)
- Enabling Access Track (Pink hatched area)
- Order Limits 400 m Buffer - Winter Bird Core Survey Area (Black dashed line)



Coordinate System: British National Grid
 0 0.25 0.5 km
 Scale: 1:10,000
 A3 Page Size

Environment Statement
 ECC Winter Bird Survey Results - Reed Bunting
 Figure 22.3.75.3



Document Path: P:\05356 - Gobe Consultants Ltd\00012 GTR4 Outer Dowsing\GIS\DWgs\Wing\2023 08 Environmental Statement\Orithology\TA17A 3.22.2 Wintering Birds\05356 00012 0903 0 Wintering Birds ECC Reed Bunting.mxd